NHL

Minnesota 1, Philadelphia 2
Buffalo 2, Pittsburgh 1
New York 1, St. Louis 3
Oakland 3, Detroit 5

Hockey story, picture, Page 14

Home Edition
TELEPHONE 383-4111
CLASSIFIED 386-2121

The Daily Colonist.

Vancouver Island's Leading Newspaper Since 1858

Windy, Wet
Weather Details On Page 2

No. 254—112th YEAR | VICTORIA, BRITISH COLUMBIA, SUNDAY, OCTOBER 11, 1970 | 10 CENTS DAILY 15 CENTS SUNDAY

Laporte
Abducted in front of home

Terror Dilemma Grows After Demands Rejected

Cross
No sign given of fate from FLQ

Quebec Minister Kidnapped

Montreal Probes Vigilantes

MONTREAL (CP) — The possible existence of an anti-terrorist vigilante group in Quebec was being investigated Saturday by the anti-terrorist squad of the Montreal Police force.

The group, calling itself the Front de Justice du Quebec, warned terrorists in a note found by police that for every life taken by terrorist kidnappers, three terrorists or members of their families would be slaughtered.

Laportes Dazed

Where Will It All End?

ST. LAMBERT, Que. (UPI) — "It's strange he didn't have some protection on guard here, considering the fact that he is a cabinet minister," said a stunned neighbor of Quebec's second high-level kidnap victim, Quebec Labor Minister Pierre Laporte.

The minister's wife was unable to make any comment. "Mrs. Laporte is in shock . . . there are a couple of doctors in attendance," police said.

The Laporte home quickly became the meeting place for relatives. Police had to move in a number of times to get hundreds of curious people away from the home.

People walked around in disbelief. "How could they let this happen?" one person commented.

"It's the beginning of guerrilla warfare," another said.

* * *

One of Laporte's neighbors said the minister had been playing ball with his nephew Claude shortly before the kidnapping occurred.

"I saw him throwing a ball around, but I missed the kidnapping because I was inside the house," he said.

The minister's nephew, Claude Laporte, was apparently a witness to the episode. He talked to some reporters for a few minutes but then the crush of men and microphones, television cameras and glaring lights was too much for him.

* * *

He excused himself and went back into the house.

"Where will it all end?" one person asked.

"It won't," came the reply.

Choquette goes on air to turn down kidnappers' demands (CP)

Police Start New Hunt

From CP, UPI

MONTREAL — Quebec Labor Minister Pierre Laporte was kidnapped from his suburban St. Lambert home Saturday night, less than an hour after the Quebec government rejected ransom demands for the release of British diplomat James Richard Cross, abducted Monday.

And early today there was still no word on the fate of Cross, although his kidnappers said Friday that 3 p.m. Saturday (PDT) was the deadline for acceptance of their demands. Otherwise, they said, he would be killed.

Police issued a province-wide alert and began a widespread search for the dark, late-model car that headed east after the masked abductors seized the provincial labor minister at about 6:20 p.m.

Insp. Paul Benoit of Quebec provincial police, in charge of the case, said there were four or five kidnappers in the car — "we're not sure which."

Two Masked Men

The car pulled up in front of the Laporte home, he said, just as the labor minister stepped outside to keep a dinner engagement. His wife was still inside the house.

Two masked men, one carrying a submachine-gun, got out of the car and pushed Laporte into it. He apparently put up no resistance.

In Ottawa, Solicitor-General George McIlraith termed the kidnapping "a very terrible thing" and said the RCMP were giving provincial authorities "every assistance, even though the prime responsibility is theirs."

McIlraith, minister responsible for the RCMP and only federal cabinet member to comment publicly since the second abduction, noted that "it is not established yet whether the two are linked or not, and whether they are or not, it is a very terrible thing to have two of these in so few days."

Asked about the RCMP's role in the cases, McIlraith said, "Technically there is a difference in that the federal authority has a direct responsibility in the Cross case. But in the Laporte case, it is the Quebec government's prime responsibility.

'Wait-See' Attitude

"You can be very, very sure that we are giving them every assistance and co-operation that we can," the minister said.

He said the federal government was taking a "wait-and-see" attitude and added, "You cannot conduct an investigation by means of the public media."

Police set up roadblocks at bridges linking Montreal Island with the south shore and checked the occupants of vehicles passing through.

Police last week combed nearby Charron Island in search for a hideout where kidnappers might be holding Cross, British trade commissioner in Montreal.

In an interview with radio station CKLM, Laporte's nephew, Claude Laporte, said a man from the front seat of the car and one from the rear, masked and carrying submachine-guns, advanced on the minister and motioned silently to the car. Without saying a word they pushed Laporte to the car and sped off.

Continued on Page 2

$320,000 Rescues Rich Woman's Son

GENOA, Italy (UPI) — Sergio Gadolla, the 19-year-old son of the richest woman in Genoa, kidnapped five days ago, was released unharmed Saturday night 24 hours after his mother paid $320,000 ransom.

Gadolla walked into a suburban police station and identified himself. He was kidnapped Monday night from in front of his home.

Search Spreads for Slayer

PRINCE ALBERT, Sask. (CP) — Police hunted through farm-sprinkled brush country south of here Saturday, for a man wanted in the shooting deaths of two RCMP officers.

Sgt. R. J. Schrader, 41, and Constable D. B. Anson, 30, were fatally wounded Friday when they went to investigate reports of a family quarrel at a farm house in the MacDowall district, 25 miles south of Prince Albert.

RCMP charged Stanley Wilfred Robertson with two counts of capital murder and launched a full-scale search, alerting police forces in other parts of Saskatchewan, Alberta and Manitoba to be on the lookout for the 40-year-old farmer.

Reinforcements were brought in from Saskatoon and other centres, increasing the search force to 40 men, but in the first 20 hours of searching they failed to find a clue to Robertson's whereabouts.

Three aircraft, including a helicopter, joined the search Saturday. Four tracking dogs were also being used.

Relations at New Low

U.S.-Soviet Rift Widens

By JOHN HIGHTOWER

WASHINGTON (AP) — Deepening policy conflicts over the Middle East and other hotspots have pushed relations between Russia and the United States to their lowest point in two years and stalled President Nixon's "Era of Negotiation" policy.

Behind the tougher U.S. line which has emerged sharply at the U.S. state department is reported to be a feeling by Nixon that he and his administration are being tested by the Soviet leadership on their determination to stand firm on critical and dangerous issues.

He is represented as believing the Russians must be shown clearly that while he committed his administration to "an era of negotiation" he is prepared to meet their challenges with whatever measures may be required.

* * *

By far the most serious of the conflicts which have arisen so far is that over Russian support for or complicity in alleged Egyptian violations of the military standstill agreement between Egypt and Israel.

Continued on Page 2

Next Colonist Wednesday

Due to the Thanksgiving holiday Monday, The Daily Colonist will not publish Tuesday. Next editions of the Colonist will appear Wednesday morning.

INSIDE

Sidney Mail Headache —Page 6

* * *

Retreat Is Past Heath Tells Tories —Page 8

* * *

Toronto Mauls B.C. Lions, 50-7 —Page 14

* * *

Polish Women Fashion Plates —Page 22

Background	5
Bridge	34
Checkmate	12
Comics	27
Crossword	35
Editorial	4
Entertainment	28, 29, 30
Finance	10, 11
Records	24
Sports	14, 15, 16, 17
Stamp Packet	25
Teenager	24
Television	33
Travel	18, 19
Week on the Prairies	6
Women	22, 23

In the Islander

- **Lost Silver of Koksilah**
- **Fossils of Land's End**
- **Tom Paterson takes readers on an E&N Dayliner tour**

United Stand

Anti-U.S. Warning By Egypt

From UPI

The Egyptians warned the United States Saturday they were consulting with other Arab nations toward a united stand against American interests in the Middle East if Washington "continued its complete favoritism of Israel."

The semiofficial newspaper Al Ahram also said Egypt would ask the United Nations to impose economic sanctions against Israel and expel it from the UN.

* * *

The warning came as an estimated 300,000 Egyptian university students began their academic year with a pledge to follow in the late President Gamal Abdel Nasser's footsteps.

Because Flow Would Be Forever

Davis Wouldn't Export Water Across Border

- **Skagit Valley flooding must be stopped—Davis. Page 3**
- **Hope for B.C. pollution action seems dim. Page 5**

VANCOUVER (CP) — Federal Fisheries Minister Jack Davis Saturday spelled out four rules on the use of Canada's water resources.

Speaking to a Liberal party meeting in Burnaby, the minister said that in the case of water resources the rules must be firm. The rules:

- Don't export water to the United States because it will never be possible to cut off the flow.
- Don't direct whole rivers from one river basin to another.
- Don't regulate water flows in such a way as to jeopardize other resources in the area.
- Don't sacrifice trees, fish, landlife and other living things for the production of power or protection of real estate unless absolutely necessary.

Davis said there are ways of producing power and controlling floods that are less damaging to the ecology.

At the same meeting, David Mooney, general manager of Marathon Realty, a division of Canadian Pacific Railways, urged more co-operation between all levels of government. He added:

"What does it matter who controls the solution to the environmental problems? The real question isn't can you stop growth, but can you control its direction?"

Ulster Riot Injures 19

LONDONDERRY, Northern Ireland (AP) — British troops fired rubber bullets at stone-throwing youths in a Roman Catholic section of Londonderry Saturday night during a riot that left 17 soldiers and two civilians injured.

ANDY CAPP

Quebec Minister Abducted

Quebec Justice Minister Jerome Choquette earlier had broadcast an offer of safe passage abroad to terrorists kidnappers of Cross, rejecting their demands.

The second kidnapping since last Monday appeared to be the reply of the Front de Liberation du Quebec, a terrorist organization, to failure by the federal and provincial authorities to meet their condition of liberation and transport abroad of 23 men jailed or before the courts for terrorist activity.

★ ★ ★

The kidnapping of Laporte occurred after the deadline set by the FLQ for meeting of their ransom demands.

In a communique delivered to a Montreal radio station Friday night they said the deadline, extended from day to day during the week, was final.

Claude Laporte said there were two or three persons in the front seat and two more in the back of the car.

From Page 1

There were earlier reports that the original kidnap car had been found abandoned and that the abductors had switched to a taxi, but Benoit denied this.

★ ★ ★

So far combined federal, provincial and Montreal police authorities have given no sign they have found the trail of kidnappers of Cross.

Choquette's statement rejected the key ransom demand, that certain "political prisoners either convicted or still before Quebec courts for terrorist activities be released."

The minister said that if, however, the kidnappers chose to reject the safe-conduct offer "I can assure you that you will benefit all possible clemency before the courts."

The offer was described as the "ultimate concession" the government would make.

Choquette's eight-minute statement was read first in French and then in English on broadcast facilities of the crown-owned CBC.

He refused to answer questions, but indicated the federal government was "in complete agreement" with the statement.

★ ★ ★

In Ottawa, an external affairs spokesman said a foreign country is ready to accept the kidnappers if they decide to leave Canada.

The spokesman declined to name the country, but indicated it was either Algeria or Cuba.

He said Ottawa was consulted before Choquette's statement was broadcast, adding it was only proper that a Quebec minister reply to the ransom demands since the incident had occurred in that province.

Earlier, sources in the external affairs department described as "without foundation" a published report that arrangements had been made to free several imprisoned terrorists and arrange for them a freedom flight to Cuba or Algeria.

Saturday afternoon, Montreal lawyer Robert Lemieux told a news conference he would be willing to act as an observer on any freedom flight by prisoners to Cuba or Algeria.

He said that of 19 jailed terrorists he had spoken to, 13 had agreed to accept asylum in either of the two countries if the governments gave in to the ransom demand. Another six had asked that their replies be kept secret.

★ ★ ★

A suggestion that three observers — Lemieux and Montreal broadcasters Pierre Pascau and Louis Fournier — accompany the convicted terrorists to see that the operation ran smoothly, was made by the FLQ in one of its Friday communiques.

The kidnappers had also insisted the wives and children of the terrorists be permitted, if they wished, to accompany them, and said Cross would be released 24 hours after the observers returned from escorting the prisoners to another country.

Following the brazen kidnapping at the Cross home Monday, the kidnappers demanded $500,000 in gold, freedom for 23 prisoners convicted of terrorist crimes, halting of police activity and publication of the FLQ manifesto.

★ ★ ★

The demand for gold eventually was dropped.

Laporte, 49, is a lawyer and a senior minister in the Liberal cabinet of Premier Robert Bourassa.

First elected to the Quebec legislature in 1961, after a 16-year reporting career with Montreal Le Devoir, he was appointed to the cabinet the following year as minister of municipal affairs.

During the four-year term the Liberals sat in opposition, from 1966 until last April 29, he acted as Liberal house leader, a post he still holds.

★ ★ ★

He ran against Bourassa in January at a Liberal leadership convention to choose a successor to Jean Lesage, who stepped down as party leader last year.

R. S. H. TYE

Radiocar Counsellor has served the hard-of-hearing for 36 years.

The Radiocar 1000 will help thousands. Will it help you? Free Tests in our office or your home.

VICTORIA HEARING AID CO.

200 Yarrow Building

RADIOEAR

945 FORT ST. 383-5125

GORDE HUNTER

Act Challenged

WE ALL manage fits of near apoplectic stature whenever government perpetrates a money blunder the likes of the Bonaventure. We blow our collective stacks at the monstrous waste in areas of plane production and the recent destroyer saga wasn't exactly calculated to induce confidence in those handling our dough.

Yet we hardly raise an eyebrow or a protesting finger at a Liberal government that has illegally spent hundreds of millions of our tax dollars on things pertaining to the Official Languages Act. Illegal because the language act contravenes section 133 of the British North America Act.

One man, as pointed out before in this space, is trying to do something about it. The Hon. Joseph T. Thorson, retired president of the Exchequer Court of Canada, has launched an action in the Supreme Court of Ontario for the purpose of challenging the constitutional validity of the Official Languages Act.

★ ★ ★

THORSON is president of the Single Canada League and will be in our town on a speaking engagement, dealing with this very subject, Oct. 20 at the Empress.

The Canadian government has already filed a defence. It contends the case should be thrown out because it does not represent a significant group of taxpayers. Yet surely it must represent countless thousands of civil servants whose job advancement has been placed in jeopardy by the Official Languages Act. It must also represent the feelings of countless thousands of English, Ukranian, German, Polish, Italian, Dutch, etc., etc., Canadians. They are being purely and simply discriminated against by this act.

★ ★ ★

THORSON, an Icelander, has seen the Single Canada League grow remarkably in recent months, further proof he is not alone in his concern.

But I would think the government of British Columbia, for instance, should be equally concerned. What percentage of the hundreds of millions spent, came out of British Columbia tax monies? Premier Bennett has railed at the iniquities of outgo to and income from the federal government insofar as our province is concerned.

I would suggest that W.A.C. turn his attack in the same direction as the one mounted by Thorson. It most certainly behooves every Canadian, especially those in important places, to fight the erosion of the British North America Act, which, in effect, is our constitution.

Say nay to anything French Canadian and you're a bigot. It's long past time, however, when being a Canadian first and foremost should be the prime consideration and if this is being bigotted, then so be it.

I applaud Thorson for trying to do something that should have been done by many Canadians a long time ago.

□

THE INCREASED welfare cost should not really be surprising to anyone. Unemployment being at a high level had to boost the total somewhat. But the total has been swelled to a significant degree by the indolent hippie youth who somehow or other figure the world owes them a free ride.

It is not uncommon for a dozen of them to rent an old house for $125 a month. They get on welfare sheets for $90 a month, pool the whole works and live in pretty nice fashion.

When police pressure dried up the local drug market for a time not so long ago, many of these parasitic wastrels merely went down to welfare headquarters, told a story about going to Vancouver to look for work, got bus and ferry passage, a meal ticket or two and went off to buy their drugs in Vancouver. A few days later, same process to get back to their digs in Victoria. Literally thousands are using the welfare dodge across Canada today and it's this segment of our society that gives a bad name to the genuine welfare recipients, and who have pushed welfare costs to astronomical and shameful heights.

But don't speak out against them — you might damage what's left of their minds.

U.S.-Soviet Relations

Secretary of State William Rogers told a news conference Friday in language unusual for this administration the United States has conclusive evidence of Soviet

From Page 1

connivance in Egyptian violations and Moscow's denial raises "very serious questions . . . about their intentions."

In two meetings in New York within the next 10 days Rogers will try to find out from Soviet Foreign Minister Andrei Gromyko what is behind the present Soviet policy line and whether there are ways of coming to accommodation which would be acceptable — in the case of the Middle East cease-fire — to the United States and Israel.

The impression here is that if the trend can be reversed some little time will be required to do it.

One indication that the Russians do not see any prospect of improving the relationship right away is their reported decision against sending Premier Alexei Kosygin to the United Nations later this month for 25th anniversary ceremonies. He undoubtedly would have met with Nixon and presumably the Russians feel the time was not ripe for a summit talk.

★ ★ ★

In wider strategic terms some authorities think Russia's reasons for acting as it has in many instances this year may be the result of a Kremlin policy decision to try to split the United States and its European allies.

By contrast with the mounting friction between the Kremlin and the White House, Russia negotiated a non-aggression pact with West Germany the past summer which could mark the beginning of a new era in Soviet relations with Western Europe.

The Kremlin has courted other Western European nations as dramatized by the current visit of French President Georges Pompidou to the Soviet Union.

Hot Soup

Army Brass Easing Up On Rookies

WASHINGTON (AP) — There'll be hot soup on the firing range, a leisurely atmosphere at chow time and eight hours of sleep for United States Army recruits who are to be treated with dignity and addressed as "soldier," not "dud" or "eight-ball."

Profane language is out; so is hazing, harassment and mass punishment.

It's all part of a new look in basic training spelled out in 16 pages of revised army regulations to improve the treatment of recruits and make their life more comfortable.

The changes, in the works for months, are not an attempt "to pamper or coddle trainees," but should, instead, help turn out a more "disciplined, highly motivated soldier," the regulations say.

On the other hand, Marine Corps Commandant Leonard F. Chapman takes an opposite view and believes marine training should be "tightened up and toughened up."

"The object of recruit training," Chapman said recently, "is to instill discipline and other virtues of loyalty and patriotism and to put recruits under physical and mental strains to see if they can stand up to it."

Peeling potatoes and washing dishes are still a part of Army life. But no longer will trainees be required to work in officers' clubs, golf courses or the post exchange.

The regulations urge that "trainees be permitted to eat in a relaxed atmosphere," without having to rush their meals.

Dump Truck Rams Train

TOKYO (UPI)—An electric train packed with 1,300 commuters and holiday families was rammed by a dump truck at a rural crossing Friday night in one of Japan's worst railway accidents. Police said five persons including the truck driver were killed and 173 persons hurt, 38 of them seriously.

Advertisement

Now . . . Gives Your FALSE TEETH More Biting Power

Just sprinkling FASTEETH on your dentures does *all this*: (1) Helps hold both uppers and lowers firmer longer; (2) Holds them more comfortably; (3) Helps you eat more naturally. FASTEETH Denture Adhesive Powder is alkaline—won't sour under dentures. No gummy, gooey, pasty taste. Dentures that fit are essential to health. So see your dentist regularly. Get easy-to-use FASTEETH at all drug counters.

Jordan War Claimed 500

WASHINGTON (UPI) — The state department says there were 400 to 500 persons killed in the recent Jordanian civil war — not the 20,000 casualties the guerrillas claimed during the conflict.

LOW COST PROFESSIONAL

DENTURE SERVICE

This complete professional denture service is provided by fully-qualified dentists. For your appointment, please call Monday through Friday.

VICTORIA

Suite 216, 895 Fort Street

Phone 386-8031

A non-profit service sponsored by the dental profession of British Columbia.

Since 1912

Sands Exclusive service for those who travel . . .

A collect call to Sands, at a time of emergency, brings one of our service vehicles (or charter aircraft) out to you anywhere in the Pacific Northwest.

You are spared the distress of having an unfamiliar funeral director in another city arrange for removal to Victoria, and at a cost which far exceeds our special service. Sands relieve you of all anxiety at a time when it is comforting to have friends attending to your needs rather than strangers.

Sands gives forethought to funeral costs . . .

A service of dignity and beauty can be arranged regardless of financial circumstances. The selection of casket to suit every financial need is made possible through Sands' economical practice of purchasing . . . savings which are shared with those we serve.

THREE FUNERAL CHAPELS

MEMORIAL CHAPEL OF CHIMES
Phone 388-5155, 388-5156, 383-7511
Victoria, B.C.

CHAPEL OF ROSES
Sidney, B.C. Phone 656-2932

CHAPEL OF HEATHER
Colwood, B.C. Phone 478-3821

Sands MORTUARY LTD.

Injury or Infection Causes Heel Spur

By G. C. THOSTESON, MD

YOUR GOOD HEALTH

Dear Dr. Thosteson: Do you advise cutting out a heel spur? Or what treatment? What causes it? I do a lot of walking. — L.W.

A "heel spur" is an accumulation of calcium in the tendon on the bottom of the heel, a result either of some injury or an infection — more likely the former.

This little lump of calcium, like a small pebble in your shoe, is painful when you put your weight on it.

Generally speaking, the best treatment is to use some sort of pad or lining in the shoe to relieve the painful spot from pressure. Soaking one's feet can't be expected to solve the trouble.

In some instances, an injection of cortisone subdues inflammation and pain and brings relief but if the heel is subsequently bruised again, the trouble can return.

In some severe cases, surgery to remove the calcium deposit may be the only satisfactory answer.

□

Dear Dr. Thosteson: I am a girl, 14, and in the last two-weeks I have noticed the skin flaking off from the bottom of both my feet at the slightest touch.

Could this be from poorly fitting shoes or a lack of something in my diet? — FLAKY-FOOTED J.

Forget about diet or the fit of your shoes causing it.

One possible factor could be a sensitivity to dye in your shoes — or your stockings. Or perhaps whatever kind of soap or detergent you are using to wash hosiery. Rinse extra well after washing socks. It may help.

Still another possibility is a skin infection on the order of some fungus such as causes athlete's foot.

Finally, if you happen to have had a skin reaction following recent use of antibiotics, peeling of hands and feet may occur.

I'd suggest having your doctor or a skin specialist take a look. I would NOT walk around the house barefoot until you know what the trouble is.

The Weather

OCTOBER 11, 1970

Cloudy with a few showers; winds occasionally westerly 20. Saturday's precipitation trace; sunshine nil; recorded high and low at Victoria, 56 and 43. Today's forecast high and low, 57 and 42. Today's sunrise 7:27 a.m., sunset 6:33 p.m.; moonrise 5:10 p.m., moonset 3:11 a.m. Monday's outlook — Cloudy with a few sunny periods. Continuing cool.

East Coast of Vancouver Island — Cloudy with a few showers; winds occasionally northeast 15. Saturday's precipitation trace; recorded high and low at Nanaimo, 55 and 40. Monday's outlook — Cloudy with a few sunny periods. Continuing cool.

West Coast of Vancouver Island — Cloudy with a few periods of rain or drizzle; winds northwest 15. Forecast high and low at Tofino, 55 and 45. Monday's outlook — Mainly cloudy.

North Coast — Gale warning over. Cloudy with a few sunny periods. Winds occasionally northwest 20. Highs 50 to 55, lows 40 to 45. Monday outlook — Cloudy with a few sunny periods.

Extended Outlook — Mostly cloudy Tuesday. Late night and morning fog with partial afternoon clearing Wednesday and Thursday. Lows mostly in the low 40s, highs 55 to 65.

READINGS

St. John's	50	44	—
Halifax	58	33	—
Fredricton	55	47	—
Toronto	61	48	—
North Bay	61	43	—
Thunder Bay	41	36	.40
Kenora	29	25	.24
Winnipeg	35	29	.07
Brandon	33	17	Trace
Regina	35	24	.02
Saskatoon	35	25	Trace
Prince Albert	34	30	.01
North Battleford	35	18	.01
Swift Current	41	21	.02
Medicine Hat	30	30	.01
Lethbridge	48	27	.07
Calgary	31	25	—
Edmonton	41	32	—
Cranbrook	49	33	—
Castlegar	34	34	—
Penticton	61	35	—
Salmon Arm	50	42	—
Revelstoke	49	39	—
Princeton	33	30	—
Vancouver	54	49	Trace
Prince Rupert	50	48	.13
Comox	55	48	Trace
Prince George	50	33	—
Kamloops	51	37	—
Whitehorse	38	32	.10
Seattle	56	49	Trace
Spokane	55	32	—
Portland	67	47	.07
San Francisco	75	52	—
Los Angeles	74	60	—
Phoenix	82	52	—
Las Vegas	66	50	—
New York	73	61	—
Miami	86	75	—

TIDES AT VICTORIA HARBOUR

	Time H.M.	Ht. Ft.	Time H.M.	Ht. Ft.	Time H.M.	Ht. Ft.	Time H.M.	Ht. Ft.
11	05.45	2.8	13.05	7.9	18.25	5.9	23.33	7.3
12	06.30	3.4	13.10	8.0	19.10	4.6	.....	
13	00.55	7.3	07.18	4.2	13.30	6.3	20.00	3.4
14	02.10	7.4	08.00	5.1	13.55	6.0	20.45	2.9
15	03.25	7.5	08.35	6.1	14.20	6.8	21.25	1.5
16	04.10	7.7	09.25	7.0	14.40	9.0	22.10	1.1

TIDES AT FULFORD HARBOUR

	H.M. Time	Ft. Ht.	H.M. Time	Ft. Ht.	H.M. Time	Ft. Ht.	H.M. Time	Ft. Ht.
11	00.10	8.8	07.10	3.5	14.40	10.7	20.30	6.7
12	01.50	9.1	08.05	4.2	15.00	10.7	21.10	5.4
13	03.15	9.0	08.00	5.1	15.25	10.7	21.45	4.0
14	04.25	10.1	09.55	6.2	15.45	10.8	22.25	2.8
15	05.40	10.6	10.50	7.3	16.10	10.8	23.05	2.0
16	06.35	12.0	11.30	8.3	16.35	10.9	23.50	1.5

FREE MEDICAL HEALTH LECTURES

MONDAY

● OCT. 12 — 7:30 - 9 p.m.
Exercise and Health, Lecture II
"Resources Available to the Average Person" (What to do and how to do it).

● OCT. 19 — 7:30 - 9 p.m.
Exercise and Health, Lecture III
"Exercise and Diet as a means of control".

● OCT. 26 — 7:30 - 9 p.m.
Exercise and Health, Lecture IV
"Elements of Physical Fitness and What They Mean to the Average Adult"

● NOV. 2 — 7:30 - 9 p.m.
Exercise and Health, Lecture V
"Fitness, Falacies, Fads and Facts"

TUESDAY

● OCT. 13 — 7:30 - 9 p.m.
'Tooth, Tissue and Bone Disease'
W. B. EVANS, DDS
G. A. TIPPING, DDS

● OCT. 20 — 7:30 - 9 p.m.
"Introduction to Cancer of the Female Genital Tract"
DR. C. H. BORSMAN,
Obstetrician and Gynecologist.
FILM: "The Million Club"

● OCT. 27 — 7:30 - 9 p.m.
"Prevention, Diagnosis and Treatment of Cancer of the Female Genital Tract"
DR. C. H. BORSMAN
FILMS: "Time and Two Women"
"Self-Examination of the Breast"

● NOV. 3 — 7:30 - 9 p.m.
"Progress in Diagnosis and Treatment of the Female Genital Tract"
DR. C. H. BORSMAN,
Obstetrician and Gynecologist

WEDNESDAY

● OCT. 14 — 7:30 - 9 p.m.
'Itching to Get Better' (Exzema)
Dr. E. Greenwood, Dermatologist
FILM: "Allergies"

● OCT. 21 — 7:30 - 9 p.m.
"Fun in the Sun" (Skin Cancer)
Dr. V. P. L. Connolly, Dermatologist

● OCT. 28 — 7:30 - 9 p.m.
"Teen - Age Problems of the Skin" (Acne)
Dr. M. J. Lewis, Dermatologist

● NOV. 4 — 7:30 - 9 p.m.
To Be Announced.

THURSDAY

● OCT. 15 — 7:30 - 9 p.m.
"Do You Have Recognized Coronary Heart Disease?"
Dr. R. Forth, Cardiologist
FILM: "The Doctor Examines Your Heart"
"A Day in Coronary Unit"
Mrs. C. Tench, Head Nurse, Coronary Care Unit, St. Joseph's Hospital

● OCT. 22 — 7:30 - 9 p.m.
"Treatment of Coronary Heart Disease"
Dr. G. Woodwark, Cardiologist
Dr. H. Bacon, Psychiatrist

● OCT. 29 — 7:30 - 9 p.m.
"Weighing What You Should Weigh"
Dr. R. H. Wall, Gastroenterologist
C. Blaskind, Nutritionist,
Royal Jubilee Hospital

● NOV. 5 — 7:30 - 9 p.m.
"Prevention of Coronary Heart Disease"
Dr. H. Domke, Physician
Dr. G. Woodwark, Cardiologist
FILM: "One Fine Day"

● NOV. 9-12—LECTURES IN NUTRITION: Mrs. D. Van Gundy Jones, Research Nutritionist and Editor from Int. Nutrition Research Foundation, Arlington, California; Mrs. K. Piper.

● NOV. 15-19—FIVE DAY PLAN TO STOP SMOKING. Other Five Day Plans to follow.

—CLIP FOR FURTHER REFERENCE— Health Education Centre — 3019 Shakespeare — 384-9911 —CLIP FOR FURTHER REFERENCE—

Tell Railways: Please Refrain

WASHINGTON (UPI) — The House government operations committee urged the Food and Drug Administration Saturday to prohibit trains from dumping untreated human wastes on railroad rights-of-way as a "primitive practice" threatening outbreaks of disease.

The committee suggested a ban of all waste dumping by Dec. 31, 1974.

Davis on Skagit Flooding

'It Must Be Stopped'

VANCOUVER (CP) — Fisheries Minister Jack Davis says Ottawa has accepted a challenge by Premier Bennett of British Columbia to stop the flooding of the Skagit Valley south of Hope, 80 miles east of Vancouver.

"My attitude is that it must be stopped," said Davis, who is to be appointed minister of environmental affairs in a cabinet reorganization.

"The question is how."

He said it is apparent that the plan by Seattle City Light Co. to raise its Ross Lake dam and pay flood damages to British Columbia is wrong from an economic point of view and it may be shown that it is also wrong from a conservation standpoint.

"Federal government lawyers are studying the deal and will report to the cabinet on how it might be stopped," said Davis.

★ ★ ★

"I can't say we are going to stop it, but I will certainly have to be convinced it should go ahead."

Asked what Canada's chances are of stopping the scheme, which was ratified by both the provincial and federal governments before the International Joint Commission, which has jurisdiction over international waterways, was established, he said: "The inference is that we have the authority."

★ ★ ★

Davis noted that Joe Greene, minister of mines, energy and resources, has asked Seattle City Light on three occasions to apply for a licence from the federal government. Greene also said public hearings will be held on the proposal.

Davis said Seattle City Light must also go before the U.S. federal power commission and it is unlikely that body will rubber-stamp its application while questions are being raised in Canada.

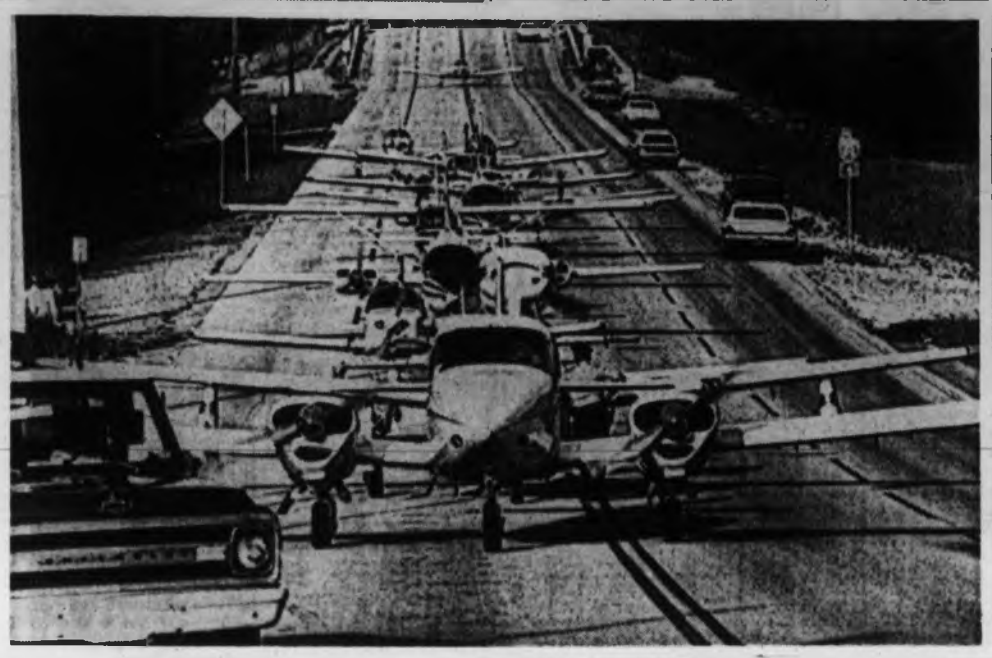

Runway 95

Cars pull over as planes taxi down Interstate 95 to Airline Owners and Pilots Association meeting in Hollywood, Fla. Road was used as improvised landing strip for 25 planes to be displayed at convention. — (AP)

Sicily Almost Isolated

REGGIO CALABRIA, Italy (AP) — Sicily, the largest island in the Mediterranean, was virtually isolated from Europe Saturday in the mounting violence of Reggio Calabria's rivalry with another town.

★ ★ ★

Reggio, the gateway to Sicily, was paralysed by barricades and cut off from the rest of Italy by road, rail and air.

The railway ferry that links continental Italy to Sicily across the Strait of Messina was closed. The only travel to Sicily was by plane or the 200-mile ferry trip from Naples to Palermo.

Reggio Calabria's self-imposed isolation was tightened by a dynamite blast which tore up 50 yards of track 30 miles north of Reggio on the only rail line on the peninsula.

Rubber Bullets Rebuff Rioters

LONDONDERRY, Northern Ireland (UPI) — A mob of 150 persons from the Roman Catholic Bogside area attacked an army command post in the city centre Saturday night and hurled gasoline bombs, rocks and bricks at British soldiers.

The troops responded by firing rubber bullets into the crowd which subsequently retreated back into the Bogside.

An army spokesman said 19 soldiers and at least one civilian were injured.

The attack on the command post came shortly after army sources reported Roman Catholics and Protestants had battled one another in a one-hour clash that left three soldiers and one civilian injured.

Teamsters Vs. Cement Firms

Another Look Ordered

VANCOUVER (CP) — Labor Minister Leslie Peterson has ordered the British Columbia Mediation Commission to take a second look at an arbitration of a labor dispute between the Teamsters' union and local cement companies.

Teamsters' President Ed Lawson and mediation commission chairman John Parker both confirmed Friday that the Teamsters and La Farge Cement, Ocean Cement with the commission Tuesday. with th commission Tuesday.

★ ★ ★

Lawson said he wrote to Peterson last week complaining about the commission's decision. "I've received a reply today and the minister has indicated he has ordered the commission to reconsider.

"I want to make another matter clear — after we settle the details of this dispute, the Teamsters will never again appear before the commission."

Parker said the letter from Lawson included a complaint about the commission's impartiality, which Parker said involved a misunderstanding permitting company negotiators "some access to files of agreement the other side didn't have."

He said next Tuesday's meeting will be private, "to set the ground rules in our reconsideration of the decision."

★ ★ ★

The mediation commission decision gave cement truck drivers a 75-cent hourly wage increase over two years. It was the first such binding settlement involving private industry made by the commission.

FREE MEDICAL HEALTH LECTURE

Tues. Oct. 13
7:30 - 9:00 p.m.
"Tooth, Tissue, and Bone Disease"
W. B. Evans, DDS
G. A. Tipping, DDS
at the HEALTH EDUCATION CENTRE
3019 Shakespeare St.

Fiji Cut Loose

British Sun Sets Again

SUVA (AP) — The sun set on 300 islands of the British Empire Saturday as Prince Charles handed over the documents of independence to the new Commonwealth nation of Fiji.

★ ★ ★

Forty thousand Fijians cheered after the island nation's new flag was raised in Suva's Centre Park. Soldiers in bright red tunics, white sulus — Fijian skirts — and sandals paraded for the Prince of Wales.

Prime Minister Ratu Sir Kamisese Mara dropped to his knees and clapped three times as he greeted Charles — the traditional greeting of the former crown colony. He repeated the ritual after Prince Charles presented the documents.

★ ★ ★

Mara, speaking in Fijian, praised Britain's role in providing independence for the South Pacific islands after 96 years of colonial rule. A sea of waving handkerchiefs endorsed the speech.

Songs from a military brass band and traditional Fijian warrior dances ended the independence ceremonies, but merry-making continued late into the night. The weekend was declared a public holiday.

★ ★ ★

The new nation, population 512,000, applied Friday for membership in the United Nations. The General Assembly is expected to accept it Tuesday. Fiji will be the 127th UN member.

Prince Charles began a seven-day tour that will carry him over much of the country's 7,022 square miles.

Turbulence Plays Part In Jet Case

VANCOUVER (CP) — The turbulence from a jet airliner will play a major part in a damages action filed in Vancouver exchequer court arising from a fatal crash near Vancouver International Airport April 22, 1968.

B.C. Airlines Ltd. is suing the federal Department of Transport for $50,000 and cost, alleging negligence by the department in what is believed to be one of the first cases of its type in Canada.

Accused Tells Court:

Vancouver's Mayor Promised to See Judge

VANCOUVER (CP) — A former private secretary accused of stealing $2,055 from Vancouver Mayor Tom Campbell told a Provincial Court Friday the mayor advised her not to apply for legal aid and told her he would speak to the judge on her case.

Ida Vicki Coffill, 36, who was secretary and bookkeeper to the mayor, told Provincial Judge Gordon Johnson the mayor made the statements during a telephone conversation after she was freed on bail.

★ ★ ★

She said Mayor Campbell told her to handle the matter on her own and to "tell the judge what happened in your own words." He also said she had no way of paying the money back, she recounted.

"I realized this might make difficulties for Mr. Campbell and bad publicity for his campaign. The mayor said the fewer people I talked to the better. He said: 'This won't do either of us any good . . .'"

Mona White, a Salvation Army worker, said that when she discovered Miss Coffill originally intended entering the trial without a lawyer at the mayor's advice, she contacted Mayor Campbell and was told he was going to defend Miss Coffill "in the background."

The trial continues Wednesday.

Youth Being Pampered —Gaglardi

NEW WESTMINSTER (CP) — Rehabilitation Minister P. A. Gaglardi says too many young people are being mollycoddled and the police are being criticized too much.

"I want to stiffen people into resisting the loose and free attitude in regards to social problems," he told a service club.

"Police state talk is hogwash. I still believe that we as a society are being sold a bill of goods when we fail to recognize the absolute necessity of enforcing law and order in our society, rich and poor and everybody on an equal basis."

Cleaner air — better mileage
CHEVRON GASOLINES WITH
F-310*
Standard Oil Company of British Columbia Limited
* F-310 Trademark Pending For Polybutene Amine Gasoline Additive

STANDARD FURNITURE

GETTING PREPARED

For a Huge 3-Day Value-Packed

WAREHOUSE OVERFLOW SALE

Which Starts Thursday at 9 a.m.

STANDARD CLOSED ALL DAY WEDNESDAY

To Give Us Time To Get Everything Ready For You To Save! Huge Selections In Home Furnishings!

SURROUNDED BY FREE PARKING

STANDARD FURNITURE

700 BLOCK YATES ST. 382-5111

We never go to church on Sunday. We go on Saturday.

"And God blessed the seventh day, and sanctified it: because that in it he had rested from all his work which God created and made." (Genesis 2:3)

The Bible also tells us: "Six days shalt thou labour, and do all thy work; but the seventh day is the Sabbath of the Lord thy God." (Exodus 20:8-11)

Why, then, do many Christians — sincere Christians, mind you — honor Sunday as the Sabbath? Bible scholars have the answer: man, not God, turned Sunday into a holy day.

We can worship God on any day, including Sunday; but Christ, Himself, rested on the seventh day. So did his disciples.

And so do we, the Seventh-day Adventist Church. We believe in the fundamental teachings of the Bible. And so, we keep the Sabbath as God has commanded, rather than following the traditions of man.

We also believe that men who substitute Sunday for the Sabbath are usurping God's authority. And that is tragic. If you have been observing Sunday as the Sabbath — or any day — does it really matter? Wouldn't you like to know? If so, we'll send you a special booklet just for the asking. (No one will call on you, but you may want to call on us.)

MAIL THIS COUPON TO:

Adventist Information Service
Box 190, Adelaide St. P.O.
Toronto, Ontario

At no obligation to me, send your complimentary booklet mentioned above.

Name_____
Address_____
City_____
State_____ Zip_____

Tuesday Specials

FURNITURE SPECIALS

FOLDING STEP STOOL — Bronzetone, Rubber Treads. Can be folded away for easy storage 13.95

FOLDING TEA CART — Arborite Tops, Chrome Frame with Sheppard Casters 24.95

30" SQUARE CHROME PLATED BAR STOOLS — with Black Upholstered Seats 19.95

30" SWIVEL BAR STOOLS — Chrome Plated Base with Black Upholstered Seat and Back 39.95

5 PIECE DROP LEAF DINETTE SUITE — in Walnut Arborite Top and 2 Upholstered Chairs 34.95

WALNUT FINISHED RECORD CABINET — Size 16" x 24" x 26" High 19.95

RECORD CABINET — with Padded Black Vinyl Top. Size 16" x 22" x 18" High 64.95

SMALL APPLIANCES

FEATURE SPECIALS ON HANDY NEW APPLIANCES — GREAT FOR GIFTS — EXCITING NEW COLORS

STEAM AND DRY IRON — 15 steam vents. Heat range for all fabrics. Avocado or Harvest Gold 12.95

DELUXE 3 SPEED MIXERS — Closed style handle. Wood grain front panels. New nylon beaters 9.99

OVEN BROILERS — bakes roasts, broils and toasts. Controlled heat to 500°. Avocado or Harvest Gold 23.95

AUTOMATIC 2 SLICE TOASTER — Finished in brilliant Chrome 12.49

VANITY CASE HAIR SETTER — 20 heated rollers, Cosmetic storage area. Glass Mirror and Twin Make up Lights. Automatic shut off 34.95

20 HEATED HAIR ROLLERS — on/off lighted switch, white ready lamp, complete with vinyl carrying case. Avocado 18.95

SEVEN SPEED ROTARY SWITCH BLENDER — 52-oz. capacity jug with fluid measurement lines and pouring spout. Heavy Duty Motor 27.95

ELECTRIC KNIFE — off white and grey case. Stainless Steel Blades — detachable cord 22.95

FABRIC SPECIALS

ANTIQUE DRAPERY SATIN
Dozens of beautiful colours in textured antique satin to enhance your windows. 48" wide. Regular 3.95 yard. Special ..... yard 3.19

CHEZ ELLE TOWELS
Dashing solid colours in pucker-free all cotton terry velour to glamorize your bathroom. Venetian Green, Tiger Lily, Old Gold, Shocking Pink, Grape.
Bath Towels Special 2.98 each — Hand Towels Special 1.89 each — Wash Cloth Special .79 each

TEXTURED COTTON
Attractive, pre shrunk cotton for draperies or slipcovers. Vat colours of Orange, Gold, Red, Bone, White and Avocado. 48" wide. Regular 2.25 yard. Special ..... yard 1.79

PRINTED ARNEL
Smart contemporary leaf pattern gives this arnel fabric a stunning look. Ideal for drapes and bedspreads. Colours of Rust, Gold and Green. 48" Wide. Regular 3.50 yard. Special ..... yard 2.79

STANDARD FURNITURE

8 Floors in the Fabulous 700 Block Yates, Downtown — 382-5111

The Daily Colonist.

"An Independent Newspaper . . . The Organ of No Clique or Party"

1858 Published every morning except Monday by The Colonist Publishers Limited at 2621 Douglas Street, Victoria, B.C. Second class mail registration number 0814. All undelivered copies or any notices respecting changes of address are to be sent to the above address. Member Audit Bureau of Circulation. 1970

RICHARD BOWER — Publisher and Editor-in-Chief

Tax Merry-Go-Round

PREMIER BENNETT has given notice that he will alter the rules for property assessment again from the beginning of next year, as further help to owners under the Assessment Equalization Act. His new regulation will save money for some property-holders, no doubt. But it seems to set a course toward inequality once more.

The equalization act was intended to make taxation of property for schools as equitable as possible throughout the province. The act provided for a single set of standards everywhere for the valuation of land and improvements for school tax purposes.

For some time, however, the fixed relationship of property valuations disappeared when the provincial government imposed a 5-per-cent limit on the amount an individual assessment could be increased in a year. In a period when market values were climbing rapidly in some localities — and not so quickly in others — this came as a blessing to owners of homes where the strongest market pressure was raising assessments and taxes. But it resulted in widening disparities: houses in poorer districts being assessed close to the supposed target of 50 per cent of market value, and houses in sought-after places at much less than 50 per cent of their worth to potential buyers.

At the 1968 session of the legislature, however, approval was given to taking the path back to equality. The 5-per-cent limit was removed from individual assessments and transferred to the total assessed value in a school district apart from new construction.

The result was painful for many owners whose assessments had been held down. The increases were sharp where land values had increased far more than 5 per cent a year.

Now Premier Bennett, noting that some owners have had to bear as much as 40-per-cent increases in a year, plans to apply a 10-per-cent limit to the raising of the assessment of any individual property in any year. Not too many properties are at present climbing in market value at that rate, perhaps. But another brisk upswing could mean another distortion-then-equalization cycle — that, or permanent inequality.

For owners whose properties are increasing in value at less than 10 per cent a year and will continue to do so the new rule will be, of course, of no benefit at all. As municipal officials have been quick to note, taxes are the product of both assessed value and the rate at which it is taxed. If assessments are kept down, the pressure on tax rates is in the opposite direction.

Be Careful, Don't Breathe

THE DANGER EXPRESSED only a few years ago that the public was indifferent to the dangers of pollution and was not willing to participate in campaigns to save the air, the water and the soil from contamination, appears to be over.

The number of organizations now bent on stopping pollutants is legion. As a good clean sport everyone wants to join. The efforts of these well-meaning people are turning up by the thousands environmental disorders that "ought to be controlled."

The danger now therefore is that the whole thing may not be overlooked but overdone.

The fact that everyone who breathes — whether or not he has halitosis or has been eating garlic — is an air pollutor. He is a pollutor everytime he execrates, spits or coughs.

The humble fall bonfire burning leaves in the garden is just a minor hog-fuel burner of the forest industry; and perhaps no other internal combustion engine makes a greater noise — also a pollutant — and spreads its dangerous hydrocarbons in more concentrated form than the everyday power mower that nearly every homesteader in Victoria uses regularly.

The forest industry says it is the number one target of the anti-pollution, conservation groups, and that every time it cuts a tree it offends someone or some body of outraged opinion.

The automobile industry on the other hand claims it is the real target. It is being forced to take probably overdue steps to control emissions that pollute the atmosphere, particularly in heavily populated areas and where traffic becomes stalled at every traffic crossing.

Detergents are being pushed off the supermarket shelves because some of them are the most dangerously persistent part of the normal domestic sewage system. Housewives say the substitutes are dreadful, but they are willing to suffer "in a good cause."

Some cities are shutting off their main streets to private automobile traffic, and the day may not be far off when battery or electric driven vehicles alone will be permitted in populous areas.

The biosphere contains only so much oxygen, and if it is overused all life will come to an end. This is the frightening threat held over all of us who pollute. But it is only half a truth.

It takes no notice of nature's own way of healing its scars and being the most efficient Mrs. Mop the world has ever known. Every man who has a tree in his garden is a conservationist. The tree extracts more carbon-dioxide and nitrogen from the air than all the family's breath, its home heating and its cars put into it.

There's nothing wrong with SPEC and all the other groups who have gallantly and bravely banded themselves together to make the world realize it is on disaster course. But if the rules of the game become too strict, there's always the danger the effects of the cure will be equally uncomfortable.

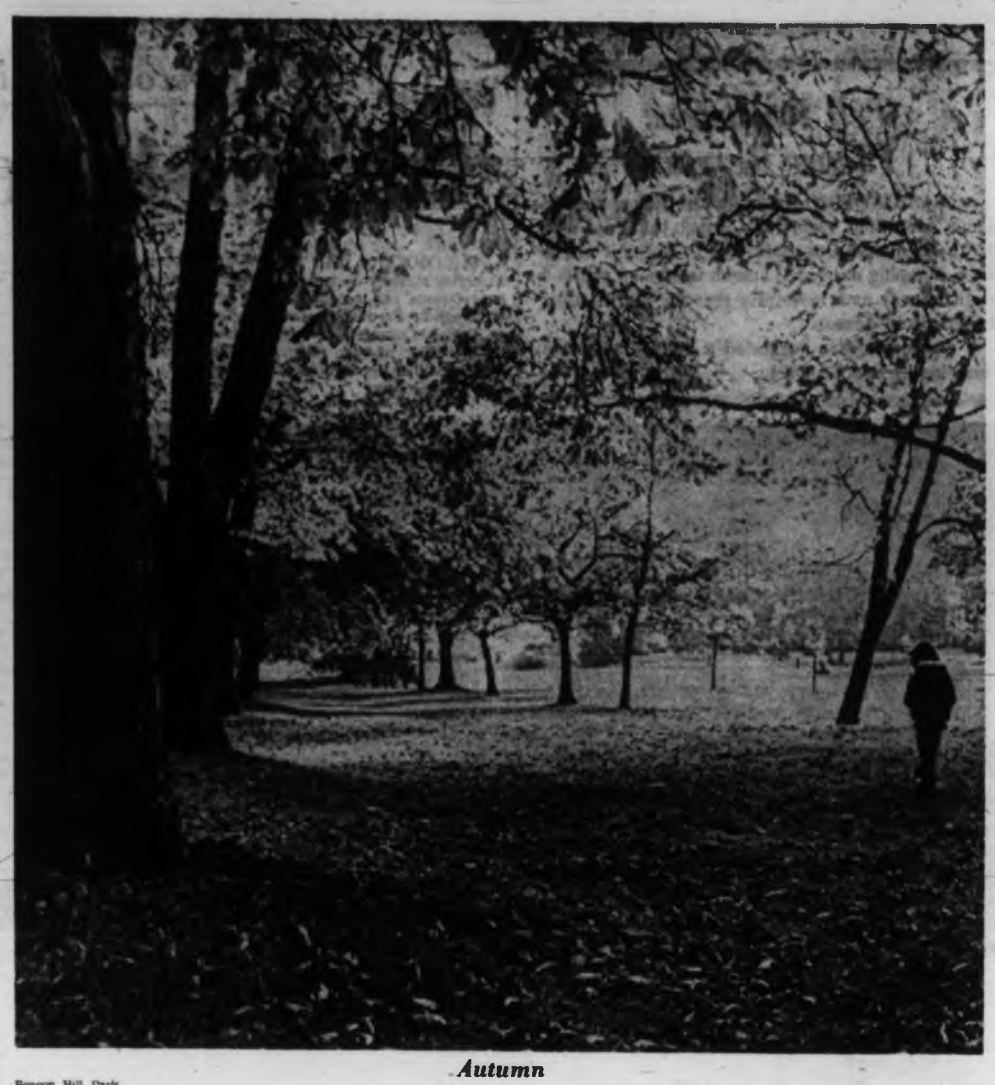

Beacon Hill Park — *Autumn* — Photograph by Gary Nelson

OTHER PAPERS WRITE . . .

Tilting at the Wrong Windmill

The Gazette, Montreal

THE Committee for an Independent Canada is tilting at the wrong windmill. The committee, whose honorary chairman—who else?—is Walter Gordon, sees the threat to Canada's independence arising—where else?—from the United States. Like so many Henny Penneys, the sponsors of the committee cry the sky is falling as they point to the large American investment in the economy, to the numbers of American teachers in our schools, to the weight of electronic media which beam American culture into our living rooms.

It must be truly frightening for those who believe, as the sponsors of the committee apparently believe, that Canadians are too docile, too undiscriminating, too insensitive to their origins and too lacking in confidence in their future to resist this multi-level invasion.

Are Canadians really that susceptible? Of course they're not. What if many of Canada's largest corporations have head offices in the United States? The corporations are Canadian and subject to Canadian law. What's wrong with American teachers if they have something to teach which we want to learn? As for the electronic media, radio and television sets have switches to turn them off as we choose.

Many Canadians, at some stage in their careers, chose to remain in Canada rather than take the easier and more materially rewarding course of crossing the border. Many Canadians, who came here from abroad, chose Canada in preference to other countries, which would have welcomed them. Being Canadian for most of us is an act of will, not an accident of birth or immigration quota. It's an exercise of free choice which is more than proof against the outside forces which might deprive Canada of the attractions which are uniquely its own.

The real threat to independence comes from within Canada. It can be discerned in the progressive encroachment of government upon areas of decision which should be the individual's own to make. It can be discerned in those who would penalize accomplishment and elevate mediocrity. And what of those professional flag-wavers who would homogenize the many different, colorful, frequently conflicting national characteristics into an indistinguishable grey mass in which a resident of Vancouver might be mistaken for a resident of Toronto.

Governments and their proliferating agencies, operating on the authoritarian assumption that they know best, increasingly regulate our lives. They tell us what is proper to see and hear and soon, after a start with Information Canada, they'll be telling us what to think. They're supported in office by the technocrats who demand only that the books be balanced and care not what the books reveal. They're supported in the street and on the campuses by a radical activism which confuses consensus for thought, dissent for debate and conformity for individualism.

Independence is a quality of the spirit. It is the capacity to freely judge and act upon those judgments. It is an ability to resist the mob or rather the thinking and the rule of the mob. The Committee for an Independent Canada would deserve that grandiose title if it were to set itself to assert the claims of the individual against the all-encroaching state. As it is, its biases are too obvious to deserve serious attention.

The Yearning for Escape

Daily Packet and Times, Orillia

WE all seek it, each in his own way, each to his own degree. Escape from the pressures of an increasingly dehumanized world, from the mindless inanities of a shallow society. Some of us seek, in farmland silence broken only by the drowsy drumming of crickets, surcease from the insensate roar and clangor of our strident cities. Others find, in the sun-splashed shallows of a purling brook or the misty reedbeds of some loon-haunted lake, escape from the suburban search for status and the mounting frustrations of urban life. Escape; the need grows more urgent with each passing year, and sharpest of all for the sensitive, the concerned, the intelligent, the mature, until it becomes the principal preoccupation of our most significant strata of society.

The ogres, new and old, grow greater by the minute. Deliver us, O Lord, from the abysmal ignorance and violence, the posturing and pretence of our campus radicals, and from the beards and beads and drugs of shiftless youth. Protect us from the vaporings of politicians and pundits, from the mindless babble of radio's ineffable announcers, from endless traffic reports and inane jingles, from Johnny Cash and Red Skelton and the tepid tedium of television, with its infantile panel games and contrived confrontations. From the singing commercial, the artsie NFB doodle, the long-haired arrogance of the CBC, preserve us, O Lord!

Who among us does not long for escape from the systematized greed of collective bargaining, from the blackmail and brigandage of organized labor, from the computerized ruthlessness of the soulless corporation? Who has not grown weary of the avante garde, of the meretricious, of the tasteless in film and book and stage, or of a society that equates artistic freedom with nudie movies?

Who does not yearn to fly from the increasing violence and lawlessness of the crowded cities, and their restless, rootless masses? From protests and Pierre, from riots and Rubin, from Benson and Bi and Bi, who does not long for deliverance? Is there, somewhere, some sheltered corner secure from Dow-Jones and the split-level, from work-to-rule and pop art and country rock?

It is a measure of the shallowness and lack of purpose of today's trendy urban society that more and more Canadians are driven to seek escape from it, and from an existence like Shakespeare's "tale, told by an idiot; full of sound and fury, signifying nothing." What they seek is a meaningful role in an ordered society, and a harmonious relationship with their environment, which may be why so many city dwellers are finding a new interest in the simplest manifestations of Nature; in clouds and stars, birds and animals, green fields and running water. For them escape can be a chipmunk on the lawn, or a chickadee at the window.

Ottawa Offbeat

An Erosion of Basic Rights

By RICHARD JACKSON, Colonist Ottawa Bureau

INTERESTING, perhaps even significant coincidence here just the other day . . .

. . . John Aimers of the Monarchist League of Canada held a Parliament Hill press conference charging that under what he called the pressure of insidious government intimidation, some very basic rights of English-speaking federal civil servants, too timid to speak up for themselves, were being eroded . . .

. . . John Carson, chairman of the federal Public Service Commission, went on television and disclosed, as he phrased it, that the pledge given in Parliament by former Prime Minister Pearson that the careers of English-speaking civil servants in no way would be prejudiced in bilingual regions now could not be honored.

* * *

Mr. Almers is the founder and president of the Monarchist League, organized, with branches so far in six cities, to resist what it charges is federal government determination to have done with the Queen and what's left of the British tradition in Canada, embracing, instead, a more "republican" concent.

This accusation of "downgrading" the monarchy to the vanishing point is not exactly new.

For charges long have been levelled in Parliament that, symbol by symbol, the government has been moving inexorably in this direction.

* * *

So open has been this discounting of the Crown — why, indeed, should it be concealed anyway — that State Secretary Gerald Pelletier publicly has declared he would be more than willing to vote for "abolition" of the monarchy, as he chose to phrase it.

But what is new are the disclosures by John Aimers, so far ignored in High Places, that:

1. Orders have gone out to the commercial banknote companies here in the capital which print stamps for the post office to remove the Queen's portrait from future issues.

2. Civil servants who object or question this new "nationalism," as it has been termed, are being "counselled," and "threatened" with loss of promotion, and in some cases, their very jobs if they join or publicly support the Monarchist League.

Those are John Aimers' charges paraphrased with the "quotes" around his key words.

* * *

He claims to have names and cases, but insists "for obvious reasons" he can't reveal identities.

But he warns that this "reign of terror" has got to the point where some officers in the armed forces have been "pressured" with possible "prejudice" to their commissions.

Wild? Incredible?

It's to be hoped so.

Except that the Monarchist League is neither of those things.

It is "tame" and believable enough and with bona fides sufficient to attract five parliamentarians to its more than 5,000-and-growing-rapidly membership.

* * *

They are Conservative MPs William Scott of Victoria-Haliburton, Robert Coates of Cumberland-Colchester North, Stanley Schumacher of Palliser, John Diefenbaker of Prince Albert, and Liberal MP Robert Kaplan of Don Valley.

Provincially, that gives a Monarchist League representation in the Commons to Ontario, Nova Scotia, Saskatchewan and Alberta.

The League has chapters in Montreal, Toronto, Ottawa, Winnipeg, Calgary and Vancouver and currently is organizing in the Atlantic provinces.

Whether John Aimers' latest alarms are justified still has to be estabished, but what is beyond question is that they communicate an increasing feeling of unease among English-speaking civil servants here in the capital.

* * *

In the House of Commons three years ago Prime Minister Pearson pledged the government's word that in the drive for bilingualism no English-speaking civil servant would be hurt. The words of his promise were as simple and beyond misunderstanding as that, and were repeated, in and out of the Commons by members of his cabinet including Justice Minister John Turner who currently is protesting that the pledge is being broken and people are being "hurt."

And now, while John Aimers was holding his press conference in MP William Scott's Parliament Hill office, Chairman Carson was in a TV studio taping an interview in which he said that the Pearson pledge is impossible to honor in full.

Within four years, he declared publicly, 60 per cent of all civil servants in executive and administrative ranks must be fluent in both languages.

* * *

With these top government jobs being mostly in Ottawa, only the English-speaking civil service community here is "hurting?"

Wrong assumption.

For, in fact, it means that civil servants everywhere must be operationally bilingual if they hope to make it in the government's "head office" here.

What really bothers John Aimers seems to be that what is happening inside the federal civil service can happen outside it eventually in all the spheres of government influence.

So he and his League are resisting, in the name of the Queen, hoping to rally faint English hearts.

Unpopular Opinions

Liberty Needs Discipline

By W. A. FERGUSON

THE first of two words, liberty, has always called up the enthusiam and sacrifices in the best of mankind. We, the people of this continent in this 20th century, believe that we have managed to win more liberty than any country before us, and are constantly congratulating ourselves on it. The second key word, discipline, we regard with dislike, disapproval, or even hatred as a relic of an evil past which we have fortunately escaped. Anyone who tries to apply discipline in defence of law, whether he is governor of a district or mayor of a city, is regarded with dislike and suspected of attempting to be, if not a dictator, at least a reactionary.

* * *

The prevailing view today is that liberty and discipline are mutually antagonistic. In this however, we have been completely misled by a false psychology. In fact, liberty and discipline, for from being opposite, are necessary to each other, for liberty has never in all history lasted long or securely unless accompanied by discipline. Most Canadians agree that the severity of communist discipline is a kind of slavery and would be intolerable to us. We need not, however, look towards communism.

Since the end of the Second World War, two free nations, both completely defeated in that war and one of them pulverized, have made a world-resounding recovery in wealth, power, and prestige. These are West Germany and Japan. No one needs to be told today of the fast increase in imports of German manufactured goods, especially the Volkswagen. Japan, also a free and independent nation, is invading the world's markets with ships and a hundred other high quality goods.

* * *

How did they accomplish this astonishing feat? There can be no doubt that it was by the determination of a free society wholeheartedly to accept discipline for themselves for the sake of their nation as a whole. Eye-witnesses in the Germany of those years tell us that they saw with suprise the early rising, the steady perseverance at work, the moderate wages and absence of disputes or strikes, as the nation, under strong leadership, fought its way to prosperity and success.

Of Japan we know less, but the willing, acceptance of what we should call a low standard of living, the same sort of determination and skill, has enabled them to provide the tankers and motor cars splendidly built at costs that confound the manufacturers of the western world. On the other hand, the victorious nations, North America, Britain and France, claiming they have secured the greatest measure of liberty the world has ever known, and having in their hands a vast preponderance of the wealth and resources of the whole world, have experienced a sort of weakening of their moral fibre and all around decline. In the general mass of the people, we are experiencing a desire to get more and more possessions without regard to consequences and to live a life of luxury and self indulgence.

It is true that there are still numbers of fine men and women, scattered throughout these countries, who are protesting against this mass attitude. So far, however, this has had little visible effect; crime of every kind, including violence and riots, is increasing at unprecedented speed, and resentment is the reaction towards police who attempt to restore order. Is this not strong evidence that the difference between the victorious nations and the defeated, is that the former have grasped at liberty with both hands and have not cared to discipline themselves?

* * *

The most serious result of our passion for unlimited liberty remains. When a government has been lately elected with a large majority, and individuals or groups openly declare their intention to defy its laws and are permitted to do so unpunished, it is clear that democracy itself is imperilled, and a way is being opened for some stronger form of government in order to prevent the coming of chaos. If this defiance is followed by refusal to accept and then to ignore the legal decisions of the courts, then the point becomes clearer than ever.

If many of our people do not grasp this, it is because they are blind to the political realities, and while we still talk of liberty we are allowing it, for the lack of discipline, to be taken away from us under our very eyes.

Is this really what we want?

PERKINS — **by John Miles**

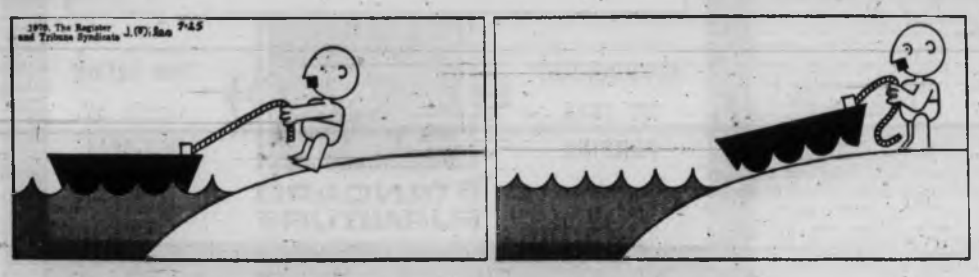

One of These Days, Somehow, Something Might Possibly Be Done

Anti-Pollution Prospects in B.C. Not Reassuring

In his office one afternoon last week Premier Bennett thumbed, with obvious satisfaction, through the latest hardcover publication of the department of travel industry. It was, the premier told a lady guest, the best of its kind the government had ever put out, and from his point of view it is easy to see why.

Although This . . . is British Columbia, Volume Two, ($2 soft cover, $4 hard cover), is nominally a book about our environment it has glossy colored pictures of logging operations, an oil refinery, great earth movers at work on a power dam, and a double page spread of Lake Williston, behind the Bennett Dam, its surface littered with dead snags and other debris.

★ ★ ★

Notwithstanding all this evidence of environmental damage, Bennett proudly pointed to the closing words of his recreation and conservation minister, Ken Kiernan, who composed the so-called conservation theme of the book.

Kiernan writes: "We close on a question, not to suggest that it will be answered in the negative, but rather than we may together continue to seek realistic and positive answers. . . ."

★ ★ ★

That question which so delighted the premier will, no doubt, cause a serious qualms for many other people. Kiernan's phrasing is clumsy and a typographical error which has to be patched up hurriedly in the final printing didn't help matters any. But he concludes:

★ ★ ★

"In the face of change we now have, do we have the wisdom, understanding and patience to preserve and enhance that in our heritage which, if allowed to disappear, will leave us and our children the poorer for its passing."

Those who searched this book, as I did, for new indications of government policy on environmental controls must settle for Kiernan's assurance that we will continue to seek "realistic and positive answers" to questions of pollution and general despoilation of the countryside.

★ ★ ★

As a result prospects for the future aren't reassuring despite government optimism.

In sharp contrast is the new law, which comes into force in the state of Michigan this month, which offers the promise of a dramatic legal breakthrough in the effort to protect environmental quality.

★ ★ ★

By coincidence, NDP MLA Alex Macdonald also picked this past week to disclose the contents of a proposed environmental bill of rights for British Columbia. (He said during a press conference, called for this purpose, that he wasn't aware of Michigan's action, having based his proposal upon a similar California measure.)

The Michigan law, and Macdonald's proposal, are intended to give the ordinary citizen the opportunity to go to court to enforce his or her right to a decent environment.

★ ★ ★

Both give the courts, where they find this basic environmental right has been infringed upon, power to award damages or an injunction or both against an individual, corporation, municipality, the government itself or, in our case, any crown agency.

According to an article in the current issue of the Saturday Review by Joseph L. Sax, professor of law at the University of Michigan, the model created there will soon be tested in at least five other states which have introduced similar legislation. They are Colorado, Massachusetts, New York, Pennsylvania and Tennessee. An almost identical bill is also pending in the U.S. congress.

But the path of citizens' rights legislation in the environmental field doesn't always run smoothly. In California the Environmental Bill of Rights failed by a narrow margin to win final approval.

The main reason, Macdonald told a reporter, is the number of old people who have moved into California from the mid-West and literally "inundated" what was once a progressive state.

★ ★ ★

That kind of off-the-cuff-statement, besides being of dubious authenticity, isn't calculated to win widespread support in B.C. which has much the same sort of influx of new residents, many of them elderly.

But Macdonald says he's confident that his proposed bill, which he'll introduce at the next session of the legislature beginning in January, will pass. Well, if not this year or next, then in a few years time.

★ ★ ★

He says the vague objectives of clean air, pure water, and general preservation of the environment are on everybody's lips today. (The preamble to his own bill sounds remarkably like a passage from one of the premier's budget speeches, but in fact is taken almost word-for-word from the California bill.)

But, the important thing, Macdonald argues, is to act and act legislatively before it's too late. There's a great deal of disagreement about how close B.C. is to ecological disaster. The fact we are probably still pretty far off that is no real excuse for failing to take firm steps now to save as much as possible of our environment.

★ ★ ★

The American experience, however, has shown revenue-hungry governments aren't anxious to codify the public's right to a decent environment.

B.C., which says it needs all the revenue it can lay its hands upon (remember that request for an extra $500 million annually from Ottawa?) to meet the needs of our growing population, isn't going to lightly give ordinary citizens the right to halt exploitation of resources, even when it can be proven damaging to the environment.

★ ★ ★

Anyone who doubts this can read between the lines for himself. It's in the book, written by Recreation and Conservation Minister Kiernan and enthusiastically approved by Premier and Finance Minister Bennett.

Advertisement

JAPANESE HEARING AID

American and Japanese engineering has produced a new hearing aid that helps eliminate unpleasant background noises.
The CALITONE transistor hearing aid is now available at only **$59.95**, with a full year's guarantee.
For a free demonstration come in, write or call
386-2321
OFFERED ONLY AT
ANDERSON HEARING AID SERVICE LTD.
310 - 127 Douglas Street
VICTORIA, B.C.

Pinto

MEETS THE IMPORTS HEAD ON IN

- *Price*
- *Size*
- *Low Cost of Ownership*

AND TOPS THEM IN

- *Ride and Handling*
- *Comfort and Convenience Features*
- *Appearance*

BUDGET YOUR PURCHASE THROUGH LOW COST FORD MOTOR CREDIT

$2222 Delivered Victoria

AUTOMATICS NOW AVAILABLE

PETER POLLEN FORD

YATES AT COOK 384-1144

Pillar of U.S. Establishment Surprises Everyone

Generation Gap Dialogue Opened

By SAM STEWART
From Washington

The vice chairman of the U.S. Federal Reserve Board would seem to be an unlikely fellow to suggest ideas for closing what we call the generation gap.

Over a year ago, James Louis Robertson, who holds that post, probably thought so too. Then he made a speech.

His audience was made up of bankers and businessmen and they probably expected to hear about inflation, interest rates, deficits and the like.

But Robertson, disturbed by rampant campus unrest, reasoned that economics might not be important if the country didn't face up to its dangers, so he talked about them.

To Robertson's surprise, U.S. News & World Report printed his speech, in full, and things began to happen. Letters poured in. One was lengthy and handwritten by a high school student named Marc Machiz.

Its sincerity prompted Robertson to reply, and U.S. News printed both letters under the heading: One Generation Speaks to Another.

Then the mail really began to roll in, from people of all ages. The amazing thing is that Robertson answered them. And recently many of these letters and replies were published in a book named WHAT Generation Gap?

★ ★ ★

If any adult would be tagged as a spokesman for "The Establishment" it would be an official of the U.S. Federal Reserve Board. Robertson destroys that image. He's 63 years old, but he doesn't "talk down — he "talks to." He communicates, and invites communication.

Young Marc Machiz, who really started it all, admitted he had radical beliefs and proceeded to pick apart Robertson's defence of America and its institutions. He opposed violence, he said, but declared the only difference between him and militant youth was one of tactics.

He assailed the failure of American materialism; he said adherence to "a worn-out set of values" could not be stopped short of violence; he said, "Human rights must be placed above both property and majority rights."

Robertson shunned the "young whippersnapper" approach in his reply, and instead asked permission to give "my own reaction."

In the matter of personal rights vs. property rights, Robertson suggested that the right to own and control property IS a personal right. But, he noted, there must be limitations to both rights.

★ ★ ★

"My right to swing my fist ends where your nose begins," he wrote to Marc, noting that "if this were not the case, your personal right to be safe from intimidation would not be worth much."

He drew a little vignette:

"Let us assume that you find a job, work hard and save $500. You use this money to buy a used car, and one of the first things you do after you get the car is to take your girl to the movies, parking the car in a pay lot.

"When you come out of the movie, your car is not in the lot. The attendant explains that a student from Nigeria came along and took your car.

"You ask him why he let him get away with it, and he explains that the student told him he needed a car very badly to commute to his university.

"He obtained only a very small allowance from home and could not afford to buy a car. Being a foreigner, he was not able to get a job to earn money here.

"The attendant says that he was convinced that the Nigerian student needed the car more than you did and therefore let him have it. When you protest he says: 'Are you the kind of person who would place property rights above human rights?'

"If you were true to your philosophy, you would have to admit that he had a valid point . . . You might wonder, however, what there was in your working hard to earn money to buy a car if you were constantly faced with the possibility that someone might take it away from you on the grounds that his need was greater than yours."

Robertson says responsibility for today's problems must be shared.

He wrote: "It is difficult to escape the conclusion that the finger points at those of us who have neglected the education of our youth, and especially at those who condone, forgive, and even justify violations of law and outrageous assaults upon the rights of others."

K. M. JACOBSEN
Loan Consultant

MORTGAGE MONEY!

Available from $1,600 to $25,000 on First or Second Mortgages if monthly payments are getting the better part of your pay cheque, CONSOLIDATE and cut your payments in HALF. Call me personally — K. M. JACOBSEN. PHONE 384-7566. EVE. 658-8679. No obligations. We are also interested in purchasing SEASONED MORTGAGES.

ABELL Mortgages & Finances Ltd.
912 DOUGLAS ST.

Courses by Mail, Radio and TV

New University Keeps Students Out of Sight

By LYNN HEINZERLING
From Bletchley, England

Students will rarely be seen and seldom heard on Britain's newest university campus 50 miles north of London.

This is the new Open University, once described as "one of the bravest and most controversial adventures in British education this century."

★ ★ ★

It will open in January with 25,000 students who will hear their lectures on television or radio, receive their assignments by mail, do their studying at home and take their final examinations at regional centres.

Those who complete their courses successfully will receive bachelor of arts degrees.

Open University students will be scattered about Britain from Aberdeen to Bournemouth.

★ ★ ★

No academic qualifications or secondary school diplomas are required for entrance. The school was planned for "dropouts" in a country where only a quarter of the children remain in school after the age of 16.

Britain, with two of the world's most famous universities in Oxford and Cambridge, has only 46 universities for a population of 55 million.

There are only 220,000 university students and another 250,000 studying in teachers' colleges or technical schools which do not award degrees.

★ ★ ★

"The existing system, for all its expansion, misses and leaves aside a great unused reservoir of human talent and potential," says Lord Crowther, the first chancellor of the new university.

The university was opened for applications in January. Within three months there were 25,000 applications and 42,821 when registrations closed in August.

★ ★ ★

Using a computer, the university allocated 25,000 students for the first year's studies on the basis of their regional location, their occupations and the courses they wanted.

For the first year, four lines are available: mathematics, science, arts and social science. Technology and education studies will be offered in 1972.

After the first year, advanced courses will be available. A student taking two courses a year could obtain a BA in three years. Completion of six courses is required for a degree.

In addition to the weekly television and radio classes and the tuition by correspondence mailed to students, there will be summer periods of about two weeks in the regions and some "face-to-face" teaching at 250 study centres throughout the country on evenings or weekends.

A student earning his BA degree in three years will pay about $350 in tuition and fees for it.

The university now has a staff of 400, including 180 teachers, and more will be added.

Germany Reopens Hunt for Bormann

CNS, from Frankfurt, Germany

The 25-year-old mystery of the disappearance of Martin Bormann, Hitler's deputy, has taken a new turn. State prosecution officials here have reopened the hunt for Bormann, who has a reward of about $26,000 on his head.

It has now been revealed that prominent witnesses from Europe and elsewhere have been questioned by an investigating judge following the reopening of the case. Among them was Adm. Karl Doenitz, the man who succeeded Hitler as head of the German government for a few days at the end of the war. He is now living in retirement in Hamburg.

Doenitz told officials that Bormann had promised to come and see him on May 1, 1945, but had failed to keep the date. Doenitz has always maintained since that he has no idea of Bormann's whereabouts.

Statements are also to be taken in the next few weeks from witnesses living in North America.

Until now state prosecution officials in Frankfurt have constantly asserted their conviction that Bormann was dead. Hence the surprise here at the totally unexpected reopening of the case.

THE PICK OF Punch

"How delightfully old-fashioned you look, Miss Salter!"

Consistent Advertising Accumulates Readership

LEGION NEWS

We Would Like to Congratulate the Following Students Who Won Legion Bursaries Totalling $5,700.00:
John Karlsson, Louise Dupney, Colleen Robbins, P. Crowe, Patricia Gerry, Sharon L. Lee, M. McKinnon, Mary Simcoe, Robert Laidler, E. Elliot, Peter Dunderdale, Colleen Craig, D. George, Cathy Anderson, Lyle Brown, Philip Squires, Linda Blaus, Barbara Ilsey, Valerie Dickson and David MacSween, winner of the B.C.I.T. bursary of $250.00. There will be 2 further awards totaling an additional $400.00.

HOIST

Trafalgar

BRANCH No. 42

1417 BROAD ST.
Victoria, B.C.
383-6714

PRESIDENT: W. Logan
Sec. - Mgr.: H. A. Preece

General Meeting
OCT. 21, 8 P.M.

Nomination of Officers

LADIES' AUXILIARY MEETS
OCT. 15, 8 P.M.

PRESIDENT SIGNAL

The Poppy Campaign is now under way. I urge all citizens of Victoria to support this worthy project and wear a poppy for the month of November.

P.S. Be An Early Bird— Pay Your 1971 Dues NOW!

POPPY FUND CAMPAIGN 1970

Campaign Headquarters 506 Fort St., Phone 386-2533

The Poppy Program is the only co-ordinated National appeal to the public for funds to alleviate distress among ex-servicemen and their dependents. It is the only Project in which virtually every member of the Legion CAN and SHOULD participate. Please contact your branch representative, phone or drop in at Campaign Headquarters and offer your help. Your assistance will be greatly appreciated and will show that you "Remember".

The advance sale of Poppies and Wreaths will commence on Tuesday, October 6th. Volunteers to canvass or deliver will be welcomed.

The Dominion Convention has proclaimed the seven days commencing November 5th and ending November 11th as "REMEMBRANCE WEEK". Poppies will be sold on the streets from 7:00 P.M. until 9:00 P.M., Thursday 5th and Friday 6th and from 9:00 A.M. until 5:00 P.M. Saturday, 7th of November. Headquarters for Street sales will be located in the Upper Auditorium of Trafalgar Branch No. 42, 1417 Broad Street.

Watch your branch bulletin board, the daily papers, television and listen to the radio for further information in respect to "CAMPAIGN 70".

REMEMBER — "THIS IS YOUR CAMPAIGN"

PRO PATRIA Branch No 31

625 Courtney Street
Sec.-Mgr. W. D. Crowder, 384-7814

- **GENERAL MEETING — Oct. 13th, 8 P.M.**
- **Watch Bulletin Boards for our next Smoker.**
- **TURKEY DRAW BOOKS are now available at Branch. Remember, this is the best draw in Victoria. Support it.**

LADIES' AUXILIARY MEETING — OCT. 16th

BAZAAR — Elks Hall, Cormorant St., Oct. 28th, 2 to 4:30 p.m.

ESQUIMALT DOCKYARD BRANCH, No. 172

622 Admirals Road **Sec.-Mgr. Wm. Stewart** **385-0213**

COMING EVENT DATES:

WED., OCT. 21st, 1970 Branch General Meeting in the Lounge at 8:00 p.m.

WED., NOV. 3rd, 1970 Auction Sale at Jubilee Hall, 527 Fraser Street at 2:30 p.m. Members are asked to bring in your donations — by phoning the BRANCH or contacting MR. A. E. ROBINSON AT 386-0432.

SAT., NOV. 7th, 1970 Poppy Day — Branch requires canvassers — Please contact MR. D. A. SCOTT AT 479-6335 — or BRANCH SECRETARY. In 1969, the Revenue from the sale of Poppies and Wreaths in Esquimalt Amounted to $2,515.51. Supplies were $839.50, and $967.90 was distributed in welfare from the fund to needy Veterans and their families.

WED., NOV. 11th, 1970 Annual "Remembrance Day Service" at Esquimalt Cenotaph. Parade will fall in at THE BRANCH PARKING LOT and march off at 10:30 A.M. SHARP.

Chinatown Festival Star

Lorita Jone, dancer and TV performer from Hong Kong, will be star attraction at 15th Victoria Chinatown Lantern Festival at Central junior high school next Saturday. Oriental art, pageants and crafts will also be featured at the festival, which will run from 1 to 5 p.m. and 7 to 9 p.m. — (William E. John)

Street Addresses Don't Work

Sidney Finds Mail Dilemma

By DON GAIN

The population explosion has hit Sidney and it's mucking up the mail service.

Time was when everybody at the post office knew everybody else in town. But no more.

When Sidney Ald. Herbert Perry, the assistant postmaster, started with the post office in 1951 there were four employees. Now there are 11.

"And we have about 5,000 people getting mail now," the alderman said Friday.

★ ★ ★

There have been complaints about mail to Sidney not being delivered. Perry explained the hangup:

● There are only three mailing addresses in Sidney. They are General Delivery, a post office box number and a rural route number.

● Mail addressed to street and number cannot be delivered because there is no carrier delivery. This means that addresses taken from the phone book are no good for mailing purposes.

★ ★ ★

Here is what Perry suggests:

● If you're writing to someone in Sidney, phone first and find out his correct mailing address.

● If your correspondent doesn't know, tell him to go to the post office and he can find out.

● Don't address mail to addresses taken from the phone book.

"We used to be able to straighten out where the mail went because we knew everybody," Perry explained. "But now, people are moving in and we just don't know them. And the new employees don't even know the old timers."

Perry had some other pointers:

● Because Sidney does not have carrier service, don't waste your money on special delivery stamps because there is no special delivery.

● Sidney post office gives better service than Victoria, he said, because the letter box office is open 24 hours a day every day including Sundays and holidays; mail service wickets are open from 8:30 a.m. to 12:30 p.m. Saturdays as well as from 8:30 a.m. to 5:30 p.m. weekdays; there is rural delivery on Saturdays; and mail is received and dispatched every day including Sundays and holidays.

"I hope people in Sidney will get busy and find out what their correct mailing addresses are and then let all their correspondents know," Perry said.

"It will ensure faster delivery and, in turn, speed up all our services."

Policeman Shot In Wild Riot

ATLANTA (UPI) — One policeman was shot and wounded and three others were injured Saturday night in a wild rock-and-bottle throwing incident with sporadic shooting in Atlanta's hippie district. Another person was knifed.

Police rushed about 150 officers, including a riot squad equipped with shotguns, into the area.

Canada Starts Project Peru

MONTREAL (CP) — Project Peru, a special undertaking of the Canadian Committee for the 25th Anniversary of the United Nations, was launched Friday with the goal of raising $50,000 to build a new Canada School in earthquake-torn Peru.

FREE MEDICAL HEALTH LECTURE
Mon. Oct. 12
7:30 - 9:00 p.m.
EXERCISE AND HEALTH
Lecture II
"Resources Available to the Average Person" (What to do and How to do it)
FILM: "The 97 lb. Weakling"
Health Education Centre
3019 Shakespeare St.

Toojays
CLOSE OUT SALE
622 View St.

Week on the Prairies

Haven for Thieves

Winnipeg Mayor Stephen Juba has promised prompt police action to restore law and order to a five-block area of downtown Main St., described by merchants as a haven for thieves, beggars and bar-room brawlers.

"Even if we have to hire extra policemen, we intend to let people down there know the laws must be obeyed," the mayor said after a delegation of merchants brought their complaints to city police commission.

□

Leaders of the 3,000-member Chinese community in Winnipeg are fighting to save their cultural home, Chinatown, and estimate it's going to cost them $5 million.

They hope that within five years a new Chinatown will replace the dilapidated collection of buildings which stands in the shadow of the city's centre.

"If we don't do it, the government will redevelop this area but there will be no Chinatown," said the campaign head, Dr. M. H. Yeh.

□

David Gibson, mayor of Killarney in southwestern Manitoba, says he will seek the Conservative party nomination for the vacant federal riding of Lisgar.

The 43-year-old mayor is the fifth candidate to announce his intention to seek the nomination at a meeting, to be held Oct. 17 in Swan Lake.

□

Police in Edmonton have seized about 32 pounds of marijuana and 1,750 tablets of LSD in two raids that produced what Inspector W. H. Stewart called the biggest drug haul in the history of the province.

Allen Huntley of Edmonton was charged with possession for the purpose of trafficking. Police valued the drugs at about $6,500.

□

Many small communities in Alberta will face "literal disaster" if railways are allowed to reduce passenger services, says the Calgary local of the Canadian Brotherhood of Railway Transport and General Workers.

Local Secretary C. C. Mallett said in a letter to the Canadian Transportation Commission that "abandonment will hasten the demise of small centres that are slowly being choked into urban life by shortening or restricting communications, supplies and transportation."

□

A 15-year-old boy was killed in Saskatoon Saturday in the crash of a stolen car that police had chased at high speeds for more than 100 miles, RCMP said. Three other occupants of the stolen vehicle, all juvenile boys, were injured and taken to hospital.

□

Saskatchewan Attorney-General D. V. Heald said in Saskatoon the provincial government may impose a ban on non-returnable bottles or insist on a mandatory deposit to reduce litter.

Another bill will be introduced to curb "junk mail," unordered goods and unsolicited credit cards, he said.

□

Services by "some or all" teachers in the Prince Albert area will be withdrawn Thursday unless contract difficulties with trustees are resolved, a teacher spokesman warns.

Loitering at Night Costs Youth $100

James Brown, 20, of 619 Toronto Street, was fined $100 in Victoria Provincial Court Saturday when he pleaded guilty to a charge of loitering at night.

Court was told he was found apparently trying to enter the home of H. B. Hale, 202 Vancouver, at 3:40 a.m., Saturday.

In allowing no time to pay the fine, Judge Harold Alder pointed out that property had to be protected and that this type of action had to be discouraged.

REWARDS

THE CANADIAN BANKERS' ASSOCIATION offers, subject as below, to pay rewards to persons other than employees of the bank concerned, for lawful acts or information leading to the arrest and conviction of any person who by hold-up or violence or threat of violence to bank employees or by breaking and entering has robbed or attempted to rob or may hereafter rob or attempt to rob or has conspired or may hereafter conspire so to rob a branch or office in Canada of any bank which is a member of the Association. The Association retains the unrestricted right of declining to grant rewards and of fixing the amount of any reward it may see fit to grant.

No claim for a reward will be considered unless made in writing to the Secretary of The Canadian Bankers' Association within thirty days after the date of the conviction in respect of which the reward is sought.

Since January, 1924, the Association has paid a total of $1,000,840 in rewards, gratuities, etc., in connection with bank robberies.

This offer applies to the robbery at the Canadian Imperial Bank of Commerce, Yates and Government, Victoria, branch which occurred on September 24, 1970. Information under this offer may be given to the Manager of the branch or to the Police Department, City of Victoria. Phone 384-4111.

WHEN YOU NEED US over the Holiday,
. . . as on every other day,
WE'LL BE HERE!

Naturally some things NEVER take a holiday . . . like sickness, discomfort, a special need. That's why at McGill & Orme we maintain service at our main dispensary . . . to serve you, when you need us!

HOLIDAY HOURS:
Sunday and all HOLIDAYS, our main dispensary remains open from 10 A.M. until 10 P.M. . . . closed for supper between 4:30 and 6:00 p.m.

PROMPT DELIVERY
Always on the go, delivering your prescriptions to you as soon as possible. Watch for our Delivery Cars . . . they're in your district several times a day, every day!

McGill & Orme LIMITED
PRESCRIPTION CHEMISTS
Main Dispensary, 649 Fort St. 384-1195
With 7 other convenient locations throughout the city, offering the finest in prescription dispensing and service.

REED'S MOWER MART
● TORO, LAWNBOY, SNAPPER lawn mowers
• Complete Mower Service
• Saw and blade sharpening
383-8324
622 FISGARD ST.

City Hall Friendly To Ballet

Victoria city hall will not make any attempts to put more clothing on dancers of the African Ballet, Mayor Courtney Haddock said Saturday.

The dance group's two performances at the McPherson Playhouse Monday include a number of folk dances in which dancers of both sexes are clothed only from the waist down.

"If anyone thinks it's obscene, he shouldn't go. I don't think it's obscene and I'll go. Certainly there will be no attempts from this quarter to prevent the performance," the mayor said.

Formally Speaking

RENT-A-TUX AT P. & S.
When the occasion is formal, you might as well enjoy it, in the COMFORT of a Price & Smith Tuxedo. Tuxedo, or Dinner Jacket and Cummerbund, $10. Shirt, tie, studs and links, $3.
PRICE & SMITH LTD.
Men's Wear
652 Yates St. 25 Paces from Douglas 384-4721

we think enough of you to put Your best face forward!

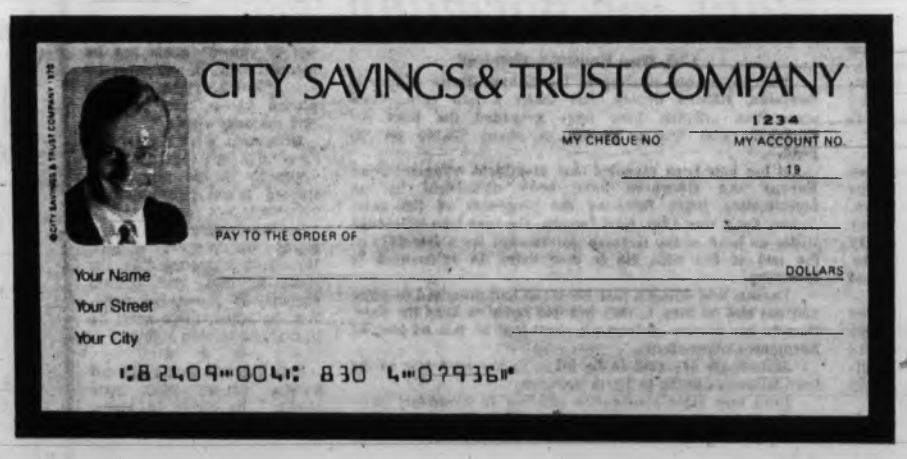

When you open a chequing account at City Savings & Trust we'll give you FREE Personal Photo Cheques. Each cheque has your photograph, name and address imprinted on it. It's instant identification combined with added personal security. Plus, there are no service charges involved — ever. Why not drop in to one of our Branches and we'll tell you more about City Savings & Trust and the personal services we offer.

P.S. We promise, we'll keep taking photos until you have one you like!

CITY TRUST
CITY SAVINGS & TRUST COMPANY
Member of the Canada Deposit Insurance Corporation
Vancouver, Victoria, Edmonton, Calgary, Regina, Winnipeg

Ford CORTINA
VICTORIA'S BEST BUY
FOR PEOPLE GOING PLACES!
● 5 Passenger Trunk Space
● 350 Miles Per Tank Economy
● Fade Free Disc Brakes
● Fog Free Windows
● Borg-Warner Automatic 3-Speed Transmission
● Brake Failure Warning System

BRITISH CAR CENTRE
YATES at QUADRA
384-5555
CORTINA 2-dr. SEDAN $2205.
Fully Automatic

Names in the News

Union Comes First

VANCOUVER — Senator Ed Lawson said Friday that if there ever comes a time when he has to pick between being a senator or a Teamsters leader he'll choose the Teamsters.

"I made it very clear to the prime minister that my primary responsibility is with the Teamsters and that I will do as much as I can in the Senate," he said in an interview.

"I also told him that if my role as senator becomes too demanding or onerous I would resign as senator."

□

HOLLYWOOD — **Christine Jorgensen**, the former GI whose sex was surgically changed in the early 1950s, has asked Vice-President **Spiro Agnew** to apologize for his "completely tasteless remark." Agnew, in a recent speech, called Senator **Charles Goodell** (R-N.Y.) "the Christine Jorgensen of the Republican party."

□

OKLAHOMA CITY — Indian artist **Richard Ray Wittman** had his long braids cut so he would be sure to pass the army pre-induction physical. U.S. Marshal **Floyd Park**, wanting to help Wittman on the physical, turned his office into a makeshift barbershop and cut the two years' growth of hair. Wittman failed to pass the physical.

□

STAFFORD, England — **Kevin Green**, a 23-year-old pop guitarist, was electrocuted by his instrument during a concert at a school. A school official said Green was tuning his instrument "when it seemed to touch a microphone. There was a flash." Green failed to respond to mouth-to-mouth artificial respiration.

□

VALDOSTA, Ga. — Sheriff **J. L. Futch** locked up a 600-pound black wrestling bear named **Terrible Ted** after legal action by **Big Ed Williams**, who said the bear's promoter, **Al Livick** of Jacksonville, Fla., had advertised anyone who would wrestle and pin Terrible Ted would win $1,500. Williams alleged Livick backed down, claiming the bear was too dangerous to grapple with Big Ed. Attorney **Roger Douglas** said he hoped to have Terrible Ted out on bail in a few days.

□

DALLAS — An investigation has begun into theft charges filed against a top Dallas agent of the U.S. bureau of narcotics and dangerous drugs. Agent **Murray Brown** was charged with taking $6 from a woman's purse while she danced at a nightclub with her escort. Brown's attorney posted $300 bond and he was released and went on sick leave from the federal narcotics bureau pending the outcome of an investigation.

□

KELOWNA — **Rupert Fong** and **Johnson Gock**, both of Vancouver, and **Gyula Lakatar** of Summerland received bravery awards from the Workmen's Compensation Board. The three saved the life of **Robert A. Gibson**, vice-president of the Kelowna Vocational School, after a gasoline fire erupted.

□

LA PAZ, Bolivia — Leftist president, Gen. **Juan Jose Torres**, was credited by political observers with having formed a "cabinet of transaction" which will enable his new government to live in peace with all sectors of disturbed Bolivia.

□

WASHINGTON—Rep. **Keith Sebelius** (R—Kan.), whose congressional office like the other 434 House seats is up for election Nov. 3, asked his constituents recently what they thought "is our nation's number one problem today." One answer: "My wife."

Jorgensen

□

NEW YORK — "Radical Liberals" who want to relieve their frustrations probably will soon be able to buy a dart board with a caricature of Vice-President **Spiro Agnew** as the target. **Richard Sampson Jr.**, president of R. L. Sampson Ltd., said the firm intends to market the boards despite objections from Agnew's attorneys.

□

ALBUQUERQUE, N.M. — **Robert DePugh**, 47, leader of the Minuteman organization, was sentenced to nine concurrent federal prison terms of 10 years each on nine counts of violating federal firearms regulations.

□

REYKJAVIK, Iceland — A new government was formed here under **Johann Hafstein**, who has been acting prime minister since **Bjarni Benediktsson** died in a fire July 10.

NOW RENTING
PRESTIGE SUITES
OPEN DAILY
GRANADA COURT
1233 FAIRFIELD
383-9161 or 385-3411

The Corporation of the District of Saanich
NOTICE OF ROAD CLOSURE
Due to reconstruction, Wascana Street will be closed to through traffic between Burnside Road and Hampton Avenue for approximately three weeks. This closure will be effective 8:00 a.m. Tuesday, 13 October, 1970.
N. W. Life, P.Eng.
Municipal Engineer.

Hayward's
FUNERAL CHAPEL
A trusted name in Funeral Service for over 100 years.
734 Broughton St.
386-3505

JOIN THE GAME
CKDA
PRIZE MACHINE
WIN *at home!*
Thousands of dollars worth of fabulous PANASONIC APPLIANCES from Continental Home Supply and many other prizes given away daily. Dial CKDA 1220 for details.
And
WIN *in-store!*
Games in a Canada Safeway Store each Saturday. We'll be on hand on the following dates:
Oct. 17 — Oct. 24
Oct. 31 — Nov. 7
Nov. 14 — Nov. 21
Be at Canada Safeway on the Saturday involved, have a sponsor product in your shopping cart and you might be selected to play the Game. Listen to CKDA for Store and Date.
CAN WIN *Fabulous Prizes* FOR YOU!
GRAND PRIZE
Airline Flight for Two
To Your Choice of One of These Great Cities
HONOLULU - SAN FRANCISCO
MONTREAL or MEXICO CITY
and CONSOLATION PRIZES
OF AM-FM STEREO COMBINATIONS
If You Happen to Have Labels or Facsimiles From These Participating Products:
ARCTIC POWER
BURNS MEATS Or Canned Meat Products
FAMILY ZEE TOILET TISSUE
GREEN GIANT Canned Vegetables or Clark's Soups
HEINZ SPAGHETTI With Tomato Sauce
PEAK FREAN BISCUITS
SUNLIGHT LIQUID DETERGENT
Enter at Any Safeway Store or . . .
Clip and Mail Coupon . . . Enter Often
For All Details Keep Listening To:
CKDA 1220
The BIG One . . . Now 25,000 Watts
CKDA Prize Machine, Box 967, Victoria, B.C.
PLEASE ENTER ME FOR THE CKDA "PRIZE MACHINE" GAME GRAND PRIZE
I enclose a label or facsimile from a participating sponsor. If my coupon is drawn I understand I must answer a skill-testing question to win.
NAME .....
ADDRESS .....
PHONE .....

WAR DECLARED On Dirty Cars
SHELL
Don Squires Announces the Grand Opening, Sat., Oct. 10th to Sun., Oct. 18th
of the
New Automatic Ride Through Car Wash
at 846 JOHNSON ST. (between Blanshard and Quadra)
Open Mon. thru Sat. 8 a.m. to 6 p.m. — Sun. 10 a.m. to 6 p.m.
It's Easy, Fast and Efficient—Here's How it Works
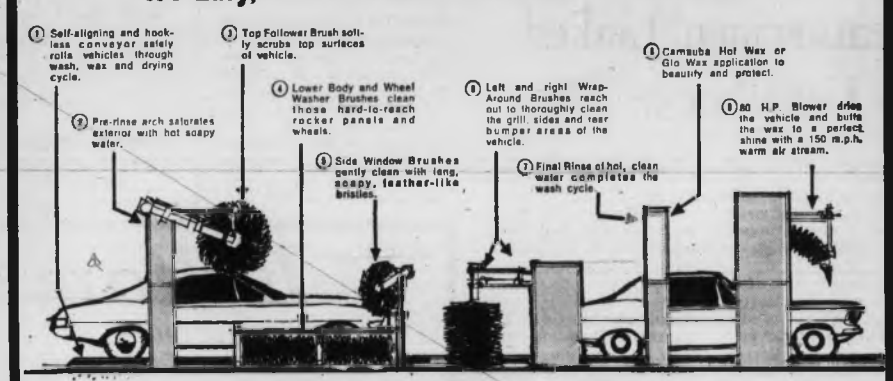

Exteriors washed, waxed, and blower-dried in a minute, at 846 Johnson Street, Victoria, B.C.
Everyone can qualify for a FREE WASH
Big Cars - Small Cars - Rain or Shine.
FREE WITH GAS
WAX EXTRA

Gallons Purchased	Car Wash Price
12 or more	FREE
4 to 12	$ .79
Wash Only	$1.50

RAIN CHECKS: If circumstances are not conducive to getting your car washed when you purchase 12 or more gallons of gasoline. Shell will give you a Rain Check which will entitle you to a FREE WASH later.
PUNCH CARDS: For those who do not normally purchase 12 or more gallons of gasoline at one refuelling. Punch Cards are available which will permit you to accumulate 16 gallons on a piecemeal basis and qualify for a FREE WASH.
GRAND OPENER OCT. 10th - 18th
Free Hamburger and Beverage
One Burger Chef Gift Certificate Per Car
CARNAUBA Hot WAX . . . a Victoria Exclusive!
Pure Carnauba Hot Wax is applied at 170° F simultaneously with the hot clear final rinse water. It is then buffed to a perfect shine by the huge blower-drier to give your car showroom lustre and lasting protection. It's the world's hardest and most durable wax. Priced at $1.00 and WORTH IT!
Save 50c with the Hot Wax Certificate below
SPECIAL GRAND OPENING OFFER
CLIP HERE
HOT WAX CERTIFICATE
50c 50c
Hot Wax Certificate 50¢ Hot Wax Certificate
OFF HOT WAX
50c 50c
This Special Hot Wax Certificate is worth 50 cents on the purchase of a Carnauba Hot Wax application (Regular price $1.00)
This Special Grand Opening Offer expires October 31, 1970
SHELL CAR WASH
846 Johnson St. Phone 384-9722

Scots Arrest Seamen In Mutiny Probe

ABERDEEN, Scotland (UPI)—Police arrested six seamen from the Scottish trawler Mary Craig when it docked Saturday after an apparent mutiny at sea by members of its crew.

Police said they were beginning a full inquiry into the reasons why eight members of the crew of the 197-ton fishing boat, including the captain and first mate, left it during a zig-zag voyage across the North Sea early Saturday.

Heath Maps Tory Path:

Years of Retreat Past

BLACKPOOL, England (UPI) — Prime Minister Edward Heath said Saturday Britain is "leaving behind years of retreat" in the world. He said his administration is moving into a new era of British diplomacy abroad and a new style of government at home.

Its aim, he said, is "to give to all our people both freedom and responsibility — the opportunity to take our destiny, the destiny of the nation, once again in our own hands."

* * *

"Our task is that of building something of style, of substance and worth," Heath told the closing session of the Conservative party's rank and file convention.

Health outlined his government's main foreign policies:

● Southeast Asia: Britain has reached agreement for a "limited" contribution "at modest cost" to a five-power arrangement which will help maintain peace and stability in the area. As the United States withdraws from Vietnam, Britain also could help establish "a new pattern of stability and co-operation" in Indochina.

● Middle East: As violence subsides Britain has an opportunity to put her relations with the Arab world on "a new, more realistic basis" and to contribute to peace and security in the area.

● Africa: It is Britain's duty and interest to work to avoid physical conflict between peoples of different races.

● Europe: The new government wants to take Britain into the Common Market if terms are acceptable. It will work actively and enthusiastically toward a settlement of long-standing European problems, provided the Soviets recognize Western security needs.

● Britain gladly listens to its views. But it can thrive only if all its members recognize that Britain like themselves enjoys full independence of action.

Marauders Shear Heads At Festival

JOHANNESBURG (UPI) — South Africa's first all-day rock festival opened Saturday, marred by chill rain and marauding youths who dragged off 30 celebrants and sheared or singed off their long hair.

The attackers, armed with pick handles, webbed belts and scissors, arrived shortly after midnight at Johannesburg's Milner Park.

Estimated at 100-strong, the youths kidnapped the 30 victims who were driven in cars and a bus to Pretoria, 35 miles away.

Airports Watched

Weathermen Linked To Courthouse Blast

NEW YORK (AP) — The fifth bombing in the United States in the past week claimed by a radical underground group heavily damaged a Queens courthouse Saturday.

Minutes before the explosion a telephone caller saying, "This is Weatherman" warned that a bomb had been planted. No one was injured.

The FBI joined the investigation. That agency was ordered by President Nixon Friday to find the persons responsible for three West Coast bombings Thursday. Those bombings and another one Monday in Chicago, all have been claimed by radical groups.

The Federal Aviation Agency tightened security around U.S. airports in response to a series of threats against those facilities. A spokesman said Saturday that threats had also been made against other government installations, including military posts. The Defense Department and the FBI declined comment.

* * *

The Queens courthouse blast blew out most of the building's windows and caused heavy interior damage, knocking several heavy wooden doors off their hinges.

President's Pointers

Soviet President Nikolai Podgorny points out some of the names of dead on Siberian war memorial to French President Georges Pompidou, during French leader's Friday visit to Novosibirsk. Soviet news agency Tass confirmed that Pompidou had witnessed launching of Soviet spacecraft during his visit. — (AP)

Iran

Hijack Story Told

TEHRAN, Iran (AP) — The American pilot and a stewardess told Saturday night of how three young Iranians forced their Iran Air Boeing 727 to fly to Baghdad, shot the chief steward, then were arrested by Iraqi police.

The plane was held for several hours at the airport in the Iraqi capital while the three threatened to blow up the plane unless Iran released 21 political prisoners. Aboard the plane were 52 persons.

The three finally surrendered to Iraqi authorities.

Capt. Ross de Spenza, 46, the pilot of California, told reporters that minutes before landing at Abadan in southwest Iran three passengers in their early 20s left their seats and walked toward the first-class section.

A hostess, Naheed Moazemi, said the moment the hijackers pushed aside the partition curtain, one of them shot and wounded one of the two stewards, Armen Avanesian.

Two hijackers carrying pistols then entered the cockpit and told the crew: "Hands up — Baghdad, Baghdad."

BIG DISCOUNT ON ALL FOODS AT OAKCREST FOODS 3475 QUADRA

PRICES EFFECTIVE TUES.-WED.

OPEN TILL 9 P.M.

We Reserve the Right to Limit Quantities

NEW ZEALAND LAMB Shoulder Roast — Competitive Reg. Price 50c lb. — lb. 29c

No. 1 Skinless WIENERS — Vacuum Packed, Competitive Reg. Price 65c lb. — 1-lb. pkg. 47c

Fresh, Lean PORK HOCKS lb. 29c — "I'm headin' for the pork-hock roundup" — Competitive Reg. Price 59c lb.

Whole, Cleaned, Utility FRYING CHICKEN — Competitive Reg. Price 45c lb. — lb. 37c

Parkay MARGARINE — Competitive Reg. Price 79c — 2-lb. Block 59c

Squirrel PEANUT BUTTER — Large 32-oz. Jar, Competitive Reg. Price 1.09 — 32-oz. Jar 79c

HI-C FRUIT DRINKS — 48-oz. Tin, Competitive Reg. Price 37c — 3 48-oz. tins 89c

Cashmere TOILET TISSUE — Competitive Reg. Price 4 rolls 55c — 8 Rolls 69c

Wilson's Fresh Frozen GREEN PEAS — Competitive Reg. Price 2-lb. bag 55c — 2-lb. Bag 39c

CRISCO Pure Shortening — Competitive Reg. Price 2 lbs. 1.29 — 3 lb. Tin 98c

Fresh Large GREEN BELL PEPPERS — Competitive Reg. Price 2 for 29c — 2 for 15c

For people who like to eat and run

IN-SINK-ERATOR the stainless steel garbage disposer with the double warranty!

See It Today at B. G. MENZIES LTD. 572 Fisgard Street 386-8484

Installed $144.50
Trade-in Price ... $114.00
Do-it-yourself ..... $ 99.00
*To approved sink and wiring

FUEL OIL

Specialized Heating Service

Locally owned and designed to meet the needs of local residents with . . .

- Automatic Fill Service
- 24-Hour Emergency Oil Service (Including Burner Service)
- Radio Dispatched Trucks

● BUNKER ● FURNACE ● STOVE

G. H. BIRNIE LTD.

2624 QUADRA 385-9791

"We Take a Warm Interest in Your Comfort"

24-HOUR SERVICE

BEAVER MANUFACTURED HOMES

Complete material packages for residential homes . . . arrive largely assembled . . . over 80 designs . . . wide price range and styling . . . to N.H.A. and V.L.A. specifications. Be your own builder/contractor and save. 50c for mailing of illustrated brochure. Act now!

PREMIER SALES LTD. 514 Fort St., Victoria, B.C. 388-5474

MAKE Phil Ballam your plumber

IT'S EASY Phone: 385-8751

1920 Oak Bay Ave., at 1 Stop

INSULATION

DON'T WAIT For Winter INSULATE NOW!!!

The savings on your fuel bills will pay for the job— we guarantee it!

You need four inches of blown-in insulation to insure maximum savings

PHONE 382-2331 For Free Estimate

VICTORIA ROOFING & Insulation Co. Ltd. 917 Fort Street Nights 383-5867

BRUCE PASSMORE

ROY PASSMORE

SHOWROOM

SERVICE ENTRANCE

USED CAR LOT

Our thanks to Victoria for the past eighteen years patronage making our 1970 model a REAL TOPPER. The New 'COFFEE LOUNGE' for customer comfort, big new sales lot and the largest 4-Bay Volkswagen Diagnostic Equipment on the Island, have all been installed to serve our customers better. Your helpful criticisms in the past, have been taken into consideration in our expansion program to give you, our customers and most important asset, the best possible service and facilities anywhere. Because we own our location our operational overhead is lower, which means we CAN and DO give you lower prices, better deals and the best after sales service.

TEST DRIVE THE NEW 1971 VOLKSWAGEN "411" 4-DOOR SEDAN

or the ALL NEW VOLKSWAGEN 'SUPERBUG'

now at

Speedway MOTORS LTD. VOLKSWAGEN

971 YATES at VANCOUVER ST. • VICTORIA, B.C. • Phone 385-2415

"B.C.'s Oldest, Original Volkswagen Dealership With the Young Ideas"

– OVER 18 YEARS ON YATES STREET –

BATHROOMS

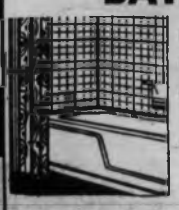

- Designing
- Planning
- Structural Changes
- Plumbing Fixtures
- Vanities
- Flooring
- Medicine Cabinets
- Lighting & Decorating

"One Contract—One Responsibility—One Guarantee"

"Kitchens Too — Made Like New"

RAWLINGS PLUMBING & HEATING CO. LTD.

2657 DOUGLAS STREET 388-7311

Shadows double frail strength of aging line of Hoy Lake Road laths

FENCES

Pictures by William E. John

To a small boy, fences are for climbing over or squirming under.

To a serious gardener, they're for keeping out small boys and other unwelcome visitors.

To a homeowner, fences are what keep his neighbors good friends. His neighbors find their fences have the same effect on him.

Fences, like bottles, come in all shapes, sizes and colors.

Like people, they often have character. Some sag and tilt in weatherbeaten old age. Some march in solid brick and stone ranks like soldiers. Others skip in bright colors around neat green lawns like young housewives at a morning coffee party.

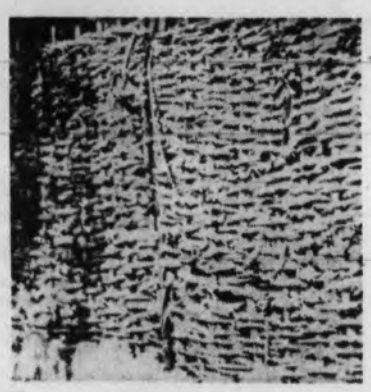

Woven wattle on Arbutus like bit of England

McKenzie Avenue brickwork like row of sentinels

Basket-weave in Langford roams across knoll on Strathmore Road

Sinister steel spikes, gnarled shadows on View Street

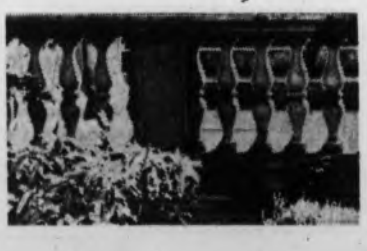

Classic balustrade at Union Club from another age

Bedsteads at Saanichton Fair find new role

Old doors see new life at St. Charles Street nursing home

Business Topics

Canadian Breweries Cashes In

By HARRY YOUNG
Business Editor

The London Evening News says that Canadian Breweries has sold out its shares in a number of British independent brewing companies.

The shares were held in the name of Hare Place Investments Ltd., a company owned 50-50 by Canadian Breweries and Bass Charrington.

Earlier it was reported that Canadian Breweries had sold for about $22,000,000 its five per cent interest in Bass Charrington.

The London report is that breweries at Wolverhampton, Wandsworth, Plymouth and Liverpool are involved in the new sale.

Canadian Breweries' interest in Britain was initiated by E. P. Taylor, the Toronto financier who then had control of Canadian Breweries through his Argus Corporation.

Since then Canadian Breweries have become part of Rothman's of Pall Mall Canada, which owns 51 per cent of the brewing companies shares.

Confirmation of the London report is contained in the annual reports both of Rothmans and Canadian Breweries.

In "Notes to the consolidated financial statements" of the two Canadian companies, it is announced "Subsequent to the year-end (June 30, 1970) an agreement was reached with the other shareholder (Bass Charrington) to liquidate Hare Place Investments Limited and distribute its assets pro rata to the two shsraholders. The assets of Hare Place consist of minority interests in various United Kingdom Breweries and cash advances to Bass Charrington Ltd."

The cost of the Canadian Breweries of the Hare Place investments is listed in the financial report at $21,454,000.

The indications are therefore that Canadian Breweries has cashed in well over $40,000,000 on the sale of its British interests, or nearly two-fifths of the amount paid by Rothman's in acquiring 51 per cent of the Canbrew stock in 1969.

The question now is — what will Canadian Breweries do with its cash?

□

A suggestion that Canada should not continue to compete for United States capital by offering higher interest rates than those available domestically was made recently in Montreal by Andrew Brimmer, a governor of the all-important U.S. Federal Reserve Board.

"I am not suggesting that restrictions be placed on Canada's access to our capital market," said Brimmer. "Canada should continue to have the opportunity to raise whatever funds it needs to further its development. However I do think it is appropriate to ask whether Canada should not give more consideration to ways of restructuring the internal flow of savings in Canada to meet a larger share of the domestic demands for funds."

He said last year the inflow of long term capital from the U.S. into Canada had grown to $1,500,000,000 from the previous 10-year average of about $1,000,000,000 a year.

In addition Canada, under its monetary agreements, had been building up enormous reserves and at the same time had reduced its trading deficit with the U.S. from $1,500,000,000 to $750,000,000 in 1969.

He blamed in part the auto instead of adjusting its balance of payment structure by increasing its U.S. dollar reserves, would adopt other methods that were not at the expense of the U.S.

He blamed in part the auto pact for the improvement in Canada's position and claimed that the relationship between Canada and the United States had in many ways hurt the United States.

To the degree that he was speaking as a member of the U.S. Federal Reserve Board, his remarks, which have not been refuted in the U.S., must be regarded as having some proximity to official U.S. policy.

Computers, Decimals Don't Mix—Parkinson

By HARRY YOUNG
Business Editor

While that part of the world that has not already done so is rushing into decimalization, Dr. C. N. Parkinson in an interview with the Colonist the other day says the system is "fantastically obsolete."

As the man who correctly called the shot on bureaucratic spending of the taxpayers money, in his famous Parkinson Law, the British professor's word on the decimals should not be confused with the ideas of old timers like William Ewart Gladstone who called them "those damned dots."

However Dr. Parkinson has said his piece and perhaps a word of explanation is necessary as to why he claims that computers have not only contributed heavily to government waste but also refuse to work on the decimal system.

It is a simple, though not always recognized, fact that the decimal system is unable to handle with precise accuracy a third or any multiplication or division of the third.

The nearest the decimal system can do when it is asked to divide an apple into equal parts is to cut it into .3333333333 at infinitum. Mathematics textbooks describe it conveniently as "point three recurring" and one sixth as "point one six recurring."

No matter how many figures you put down there is always a remainder.

Is it therefore surprising that the computer which is a stickler for facts cannot stomach a situation in which the apple has to be completely precisely cut into anything that has a third in it.

I wish I knew how Professor Parkinson would deal with the matter. Whether he prefers the old fractions system, if he is a 12 instead of a 10 digitologist, or something else.

For over a thousand years, mathematicians have realized that if there were 12 figures instead of 10, it would be fairly easy to frachionate the apple or the melon in the most precise manner, but they never had enough power to upset the status quo.

Maybe it won't be necessary. Some day IBM, Burroughs, Honeywell or some of the other computer makers will invent a machine that can handle thirds.

Meantime as Professor Parkinson says of computers and the decimal system "the bloody machines haven't got the slightest interest in it."

□

WHAT, NO GUNS!

What with kidnapping, hijacking and armed robbery, it seems that it's far too easy for people to come into possession of firearms.

There's a store on Johnson Street in this city that has a bren gun in its front window and a lot of other guns and rifles as well.

A well planted brick on the window pane, and there's an arsenal at any wrongdoer's mercy.

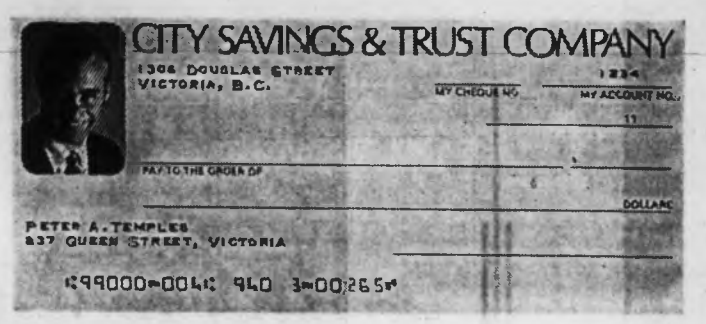

NEW PERSONALIZED cheque which bears the photograph, name, address and account number of the customer is being circulated by City Savings and Trust Company. City Trust says the photograph gives instant identification in situations where normally he would be unable to cash a cheque.

But Will It Last?

U.S. In the Money Again

By PAUL STEIGER
Colonist Los Angeles Times Service

Here's some good news and some bad news.

First, the good news:

Money, that precious commodity that went into hiding beginning early in 1969, is available once again. After choking off growth in the money supply almost completely last year, the Federal Reserve Board for the past six months has been pumping new money into the economy at a near-record pace.

The bond market is absorbing a mammoth calendar of new issues without a rise in interest rates. Bank lending rates have eased and this week — for the first time in two years — the Fed reported that the commercial banking system had "net free reserves" — in other words, idle cash.

★ ★ ★

Now, the bad news:

The easier money isn't likely to last.

That, at least, is the view of a sampling of top financial officers of big corporations around the country.

"It's all an artifice," opines the financial vice-president of one Southern California-based conglomerate. "The elections are coming up, and the (Nixon) administration has temporarily stopped its battle against inflation so that unemployment won't get much worse this fall. But once the elections are over, it will have to get tight again."

★ ★ ★

He expects the monetary easing to continue for three to five more months at best, before things start to get tighter again.

Some financial executives are more hopeful, of course. One of them is Harry Kane, executive vice-president of Georgia-Pacific Corp., the big, Portland-based forest products and building materials concern.

★ ★ ★

"Personally, I can't believe that President Nixon will permit the money the Fed has been letting into the economy to be eaten up financing a (currently estimated) federal deficit of eight billion to 15 billion dollars," he says. Kane says that a trimming of government spending and a return to "jawboning" tactics to restrain wage and price increases are needed to take the edge off inflation.

If that happens, he says, so that monetary policy won't have to bear the full brunt of the inflation fight the way it did in 1969, then he would expect interest rates to continue to soften for a while. "You might even see a 6½ per cent level on the prime rate."

★ ★ ★

The prime rate, the interest banks charge their most credit worthy customers, last month was cut by half a percentage point to 7½ per cent. It had been 8½ per cent for much of 1969 and early 1970.

For the decade of the 70s as a whole, however, Kane is less sanguine. "There are going to be tremendous pressures on the money supply," he says. "I guess the interest rate will be in the area we've been experiecning for the past 20 months."

★ ★ ★

Other financial executives around the country are generally less confident than Kane that the administration will successfully use fiscal policy and other tools to make better headway against inflation than has occurred so far.

They don't share the optimism of Paul McCracken, the president's chief economic adviser, that the inflation fight is going well.

Cotton Pickin' Machine

Mechanical cotton harvester goes to work on farm near Kununurra, in the Ord River Development district at Kimberley, Australia.

APPOINTMENT

ALEX INGRAM

Mr. Bill Boothman, General Sales Manager of Peter Pollen Ford Sales Ltd., is pleased to announce the appointment of Mr. Alex Ingram as Sales Representative.

Alex welcomes his many friends and previous business associates to view the fine line of FORD products at Victoria's Sales Leader . . .

Peter Pollen FORD
YATES AT COOK
384-1144

NOW RENTING
PRESTIGE SUITES
OPEN DAILY
GRANADA COURT
1233 FAIRFIELD
383-8161 or 385-8411

The "TIDELINE"

A most desirable location for apartment dwelling—a most magnificent view of the Olympics, and the water is just 100 feet away. 1470 Dallas Rd. Reserve now — opening Nov. 1st.
Resident Manager 383-4625

HERB HODGSON NEEDS LISTINGS

And wishes to announce to all his Clients and Friends that he is now associated with Douglas Hawkes Ltd.

If you have any real estate problems please call
HERB HODGSON
384-7128 Res. 382-3835
DOUGLAS HAWKES LTD.
930 BLANSHARD ST.

WATERFRONT HOMES

DALLAS PLACE

Spacious 2 and 3-bedroom suites — Double bathrooms, fireplaces, fire and sound proof, in concrete building.

Prices From $43,000

Reserve Your Suite Now
Call Terry Farmer

EXPLORER DEVELOPMENTS Ltd.
382-4218 386-0471

REAL ESTATE NOMINEE AVAILABLE
Phone 384-9286

LEARN TO SELL REAL ESTATE
at
"Montreal Trust"

We want to teach more sales minded people to be Realtors. You don't need to be licensed or experienced, we help you get both. We look for capable people who need and want to work full-time in our chosen vocation.

Call Mr. Peaker Today
for an Appointment
386-2111

Montreal Trust
1057 Fort Street

J. L. (JOHN) GIFFON

Mr. Giffon is a recent addition to our professional sales division and is well qualified to advise you when purchasing or selling your property. He is currently offering for your consideration, a new exclusive listing.

Gordon Head $27,500

A charming ne step bungalow, featuring 3 bedrooms plus den, L-shaped living room and dining room. On a large corner lot—7% financing. Call now to view.
382-1552

TOWN & COUNTRY REALTY LTD.
3817 Douglas 382-7276

PROVINCE OF BRITISH COLUMBIA
HAS OPENINGS FOR

DIRECTOR
Income Taxation Branch
VICTORIA

SALARY: $14,400 rising to $17,400 per annum.

Under the general direction of the Deputy Minister of Finance, to be responsible for the administration of the "Trust Companies Act", the "Succession Duty Act", the "Probate Fees Act" and the logging and mining statutes in the field of direct taxation in natural resource production. Duties include establishing inspection and auditing standards, reviewing appeals, advising on matters concerning taxation legislation and directing a staff of technical and professional employees.

Requires a degree of Chartered Accountant or a degree in law; an excellent knowledge of the relevant statutes; wide and varied experience in a senior capacity related to succession duties and income taxation; recognized professional competence; ability to initiate planning procedures in the direct taxation field in conjunction with a continuing review of legislative requirements as changing conditions demand.

COMPETITION NO. 70-733.
Apply VICTORIA by November 4, 1970.

REGIONAL DIRECTORS PROVINCIAL ALLIANCE OF BUSINESSMEN

SALARY: $821-$750 per month, plus $20 per month Special Living Allowance at Dawson Creek.

To be responsible for the organization and administration of a regional employment and rehabilitation office; to contact employers, community groups and other agencies to find jobs for social welfare recipients; to accept applications, refer candidates and recommend training.

Requires knowledge of business practice and employment opportunities in the region; at least five years' merchandising or allied business experience; preferably related training following Secondary School graduation or equivalent; personal suitability.

Regional vacancies are at Castlegar; Dawson Creek; Campbell River with headquarters at Nanaimo; Abbotsford with headquarters at Vancouver. Please state preferences of location.
COMPETITION NO. 70-732.
Apply VICTORIA by October 21, 1970.

OBTAIN APPLICATIONS from British Columbia Civil Service Commission offices in Vancouver, Essondale, or 544 Michigan Street, Victoria, or from nearest Government Agent.

RETURN APPLICATIONS AS DIRECTED ABOVE, QUOTING COMPETITION NUMBER. CANDIDATES MUST BE CANADIAN CITIZEN OR BRITISH SUBJECT

CHARTERED ACCOUNTANT

Wishes to buy into practice or accounts or make some arrangement with retiring practitioner for succession. Confidential replies to
Victoria Press, Box 565

PRESTIGE OFFICE SPACE
Board of Trade Bldg. — Bastion Square
Don Stirling 386-1261
Canada Permanent Trust Co.

205-10 JONES BLDG.—723 FORT ST.
CREDIT BUREAU OF VICTORIA LTD.
385-3311
- World wide credit and personnel reporting.
- "COLLECTRITE" accounts recovery service.
- Member of Associated Credit Bureaus of Canada.
- Associated Credit Bureaus of America.

Established 1911

WANTED
MECHANICAL ENGINEERING GRADUATE

Looking to Locate with Growing Light Industry

Initial Opportunity is in Production Control with Future Prospects in Manufacturing and Methods Engineering. Apply in writing, outlining Education and Practical Background to:

Mr. H. E. Deeiman,
754 Fairview Road
Victoria, B.C.

CAPITAL REGION APARTMENT AND PROPERTY OWNERS

re: LANDLORD and TENANTS ACT
re: RENT CONTROL
re: TAXES and WELFARE
re: ACTION IN OUR OWN BEHALF

The advertiser invites all interested owners of rental property to an organizational meeting to be held Wed., Oct. 21st.

Interested Parties Write Victoria Press, Box 553 (before Oct. 14th)

DO IT NOW!

SHORT TERM MONEY—10%

Reputable, well-established construction firm desires first mortgage funds, on short term basis, to place on valuable smaller building and residences. Excellent security and covenants. Please write: Terry Farmer, P.O. Box 760; or Phone 382-4218, 386-0471.

(Farmer Construction)

Certified Recreation Director
REQUIRES POSITION
Fully qualified with twenty years experience.
1) Recreation Director (Certificate).
2) Municipal Recreation Administration (Certificate).
3) Recreation Facilities Technology (Certificate).
ALSO qualified in operation and management of hockey arenas, swimming pools, curling rinks, golf courses.
REPLY VICTORIA PRESS, BOX 579

BUILDERS

We can copy, create or reduce blueprints in moments

FALLIS REPRODUCTIONS
727 Johnson St. 388-6431

DATA PROCESSING CO-ORDINATOR
FOR
School District No. 61 (Greater Victoria), B.C.

Responsibilities:—
The successful applicant will be responsible to the Director of Development, Personnel and Research for daily progress in the development, implementation and operation of the student, personnel and financial information areas. The duties will initially include system design and analysis, programming, testing, scheduling and processing of the various data processing applications.

Qualifications:—
A university degree in a discipline related to the computer sciences or equivalent qualifications through experience. Knowledge of a high level language is a necessity. Detailed knowledge of the organization and application of computer systems, of operational hardware and software, and of budget administration. Consideration will be given to persons with previous management experience.

Applications:— In writing stating age, experience, qualifications, references, telephone and salary anticipated, must be received at the Administration Centre by 5:00 p.m., October 23, 1970.

Personnel Officer,
P.O. Box 700,
Victoria, British Columbia.

8¾%
CITY TRUST
on term deposits
1306 Douglas St. 383-4141
Branch Offices
Edmonton, Calgary, Winnipeg, Victoria, Regina, Vancouver
Member CANADA DEPOSIT INSURANCE CORPORATION

Week's Vancouver Trade

WEEK ENDING OCTOBER 9, 1970
Compiled by
The Vancouver Stock Exchange

INDUSTRIALS

	Volume	High	Low	Close	Ch'ge
Alcan Alum	30	2225	2225	2225	
Alb Col	7000	255	235	250	+20
Austin Inv	900	30	30	30	
Balco	450	750	725	750	+30
Block Bros	5170	345	340	340	
BCT 6 Pref	35	7600	7600	7600	
BC Sugar	475	360	340	340	
BC Tel	400	6100	6100	6100	
Do 4.84	390	1625	1625	1625	
BC Turf	1600	275	250	275	
Cdn Brew	100	762	762	762½	
Cdn Javelin	100	1175	1175	1175	
CP Inv wts	100	325	325	325	
Capt Int	6490	375	360	365	—05
City Savgs	5	712	712	712	
Cominco	1280	2000	1925	2000	+25
Cornat Ind	2368	120	115	120	
Cor Cred pr	200	160	160	160	
Cor Cred	300	115	115	115	
Crestbrook	108	775	775	775	
Crestwood	475	225	225	225	
Crown Zell	300	1750	1750	1750	
Cunningham	1700	1100	1050	1050	—50
Dawson Dev	325	500	500	500	
Dog N Suds	275	100	100	100	
Dorman	3435	625	575	612½	+37½
Do wts	400	1200	1050	1200	+150
Driver D	105800	63	48	51	+01
Eagle Ind	750	400	390	400	
EDP Indus	2385	160	145	155	
Do pref	100	700	700	700	
Field	450	775	775	775	
Finning Tr	400	825	825	825	
Four-F Food	2800	55	40	55	
Grt N Land	17850	145	95	110	+18
Grt P Ind	1300	350	325	350	+25
Grouse Min	3800	170	156	165	
Growers A	125	350	350	350	
Do B	1100	295	280	290	—10
Ham Harvey	800	250	245	245	—05
Home A	250	2187	2150	2150	
Hse Stein	1385	405	400	400	+15
Hys Canada	1625	300	270	300	
Ibex Intl	100	200	200	200	
Imp Oil	300	1950	1912	1912½	+12½
Integ Wood	6400	355	330	355	+25
Inter Brew	4610	455	425	450	+25
Intl Hydro	3800	100	90	90	—15
Inter Land	1900	425	420	420	—05
Intl Util	100	3262	3262	3262½	
Interplex	1750	48	45	48	+01
Ionair	16485	235	200	230	+25
Johnston	200	725	725	725	
Kaiser Res	1200	1150	1100	1112½	—37½
Kel-Beyong	700	150	145	150	
Key Indus	11360	43	33	43	+13
Keystone	3200	425	410	425	+05
MacMillan	1000	2500	2500	2500	
Magadyne	2350	170	125	150	
Massey-Ferg	900	1100	987	1100	
Mellon Real	200	110	110	110	
Micro Graph	4500	40	35	35	—05
Mohawk Ind	150	175	175	175	
Do pref	300	310	310	310	
Nat N Home	2325	185	180	180	
Do wts	270	50	50	50	
Neonex	2000	280	310	340	
NWL Finan	7500	280	300	340	
Ocean Cement	100	1812	1812	1812½	
Okan Hell	2250	325	315	320	
Do wts	400	115	100	100	
Pace	4950	140	125	125	—05
Pac N Gas	100	345	345	345	
Do pref	25	1700	1700	1700	
Pac Pete	100	3050	3050	3050	
PWA	4955	750	700	700	—80
Portcomm	2000	95	95	95	+15
Potter Dist	198	475	475	475	
Q Bridcut A	700	625	600	600	
Sandwell	500	800	800	800	
Saratoga	300	380	380	380	+05
Straits A	8467	600	600	600	
Sun A	225	3125	3100	3100	—25
Tokar	17773	275	240	255	—10
Tr Mtn	255	1850	1830	1850	
U Equities	200	180	180	180	
Unld Prov	2900	105	92	105	
H Walker	3300	4347	4347	4347½	
Wall Redek	2800	325	300	310	
Warfair	400	105	100	100	—05
W Cst Tran	1100	2325	2300	2300	+75
W Bridcut Pr	100	2225	2225	2225	
W Heritage	300	400	375	300	+25
Do wts	400	80	80	80	
W Realty	7250	375	350	370	
Whonnock	1900	925	900	900	
Woodwards	1200	1650	1637	1650	
Wosks	1348	575	562	575	+25

Total Industrials: 212,284.

MINES

	Volume	High	Low	Close	Ch'ge
Adanac	70700	310	285	305	+10
Adera	41100	46	40	42	+01
Ajax	10000	11	10	10	
Alice Lk	25400	40	34	35	+02
Alwin	21250	96	90	92	—03
Anuk	26500	22	21	21	
Ardo	103400	45	36	43	—02
Arlington	32100	38	35	36	+01
Arctic	36000	22	20	22	+02
Atlas	12650	78	72	75	
Avino	41335	120	98	118	+18
Bathurst	96750	52	45	48	—03
Beaumont	131600	25	18	23	+08
Benson	10500	23½	20	23	+02
Beth Cop	300	1697	1697	1697½	+25
Black Giant	5500	80	75	75	
Blue Gulch	22500	18	16	17	—02
Blue Star	4000	07½	07	07	
Bornite	74100	18	15	15	—00½
Boswell	23300	38	31	38	+05
Boundary	23967	55	49	49	—05
Brameda	9181	350	310	315	—30
Brenda	15350	1062	995	995	—42½
Bruemac	291100	50	43	53	+03
Brefland	4000	51	40	47	—04
Brycon	20500	44	39	42	+02
Buchanan	1000	10	10	10	
Buval Ex	33750	35	30	35	+08
Calico	13000	18	15	15	
Calta	228950	78	53	74	+12
Cambridge	1500	32	30	30	
C Barranca	16500	70	63	70	
Canol	6200	28	24	28	+02½
Capri	5000	50	49	50	
Car Bell	7000	43	40	42	
Car Gold	22300	140	125	128	—02
Casc Moly	15700	56	47	55	+08
Cass Cons	5446	17	17	17	+01
Casino	33800	132	115	117	—11
Chateway	33500	24	20	20	—05
Churchill	12230	240	225	225	—05
Coast Cop	200	600	600	600	+60
Coast Sil	54400	26	24	25	—08
Coin Cany	30012	45	33	43	+08
Colum Riv	21470	50	40	49	—01
C Ad Astra	8000	20	15	20	+04
Cons Gem	1000	12½	12½	12½	+00½
C Skeena	37900	44	33	44	
C Vardor	19800	18½	17	18	+01½
C Cinch	2283	17	17	17	+01
C McKinney	3000	13	12	13	+02
C Potosh	2000	06½	06½	06½	—00½
CPR Giant	13500	24	22	23	—01
Cop Ridge	97200	58	40	52	+07
Cor Gulf	5600	36	34	35	+03
Coronet	38400	42	39	41	+01
Craigmont	600	1100	1002	1100	
Crownest	79550	60	47	53	—03
Croydon	494100	38	33½	37	—01
Cumont	2000	36	36	36	
Dav Keays	4800	305	290	295	—10
Dolly Vard	31100	54	50	50	
Dundee	45500	40	29	36	—01
Dusty Mac	18063	36	30	35	+01
Dynasty	600	670	650	670	
Earlcrest	1500	08½	08½	08½	
Early Bird	82400	50	42	42	—02
Endako	2800	1657	1657	1657½	
Ensar	4600	35	32	35	+02
Falaise	263100	58	45	52	+03
Fidelity	1000	10	10	10	
Flagstone	11600	28	20	22	
Fortune C	511100	88	50	73	+18
Frontier	5500	48	46	46	
General R	3000	09	09	09	
Giant Ex	9116	35	28	32½	
Giant Masc	34525	365	294	335	+45
Gibraltar	34400	405	300	350	—10
Glen Lk	1000	45	45	45	
Granduc	800	840	805	840	+40
Gr N Pete	600325	67	53	60	+08
Gunn Mine	23000	45½	43	45	+02
Hart River	16700	44	30	37	+01
Hearne	3200	35	32	33	+03
High Chief	34700	22	19	20	—04
Highmont	15350	310	290	290	—10
Highpoint	20250	11	09	09	—02
Hogan	22300	25	21	23	+01
Homestake	1500	08½	08½	08½	+00½
Hud Bay	9000	18	16	16	—01
In Prov Sil	9000	23	18½	23	+03
Int Tech	17800	80	70	80	+08
Iskut	1500	21	21	21	
Jason Ex	157480	73	65	71	+16
Jaye Ex	11700	09½	08	09½	+01½
Jersey	4000	18	17	18	
Jericho	21500	11	09	09	—02
Kalco	15000	27	25	26	
Kamad	9974	60	50	57	+02
Kamloops	3000	12	11	12	+01
Kelly Lk	5200	24	21	23	—02
Kimberley	16700	25	22	22	
Kopan	76700	12	08½	11	+02
Lk Shrine	44400	18	15	18	+00½
Largo	29850	52	45	46	—05
Laura	51700	30	23	26	
Lon Pride	10000	18	15	15	—03
Lornex	1240	800	780	780	—30
Madrona	12500	37	34	37	
Magnum	2210	135	125	125	—10
Mariner	2056600	93	74	91	+14
Do A	82900	82	51	76	
Do B	43600	48	32	42	
Marshall	4000	13½	13	13	
Mercury	48634	21	10	20	+08
Mid West	3800	10	10	10	
Mineral Mt.	23333	45	34	43	
Minex	8000	20	19	20	
Molymine	105000	36	28	34	+02
Mt. Wash	34700	18	14	17	
Nadina	6250	175	140	140	—10
Nat Nickel	28683	88	74	80	+05
Native	11000	14	13	14	+02
New Cinch	5275	28½	23½	23½	
New Cronin	2500	08	08	08	+01
New Indian	2500	11½	11	11½	+00½
N Privat	134746	38	30	35½	—05½
New Terr	8500	11	10	11	
Nickel Hill	20400	22	20	21	+00½
Norcan	46930	28	22	25	+01
N Am Rare	1000	24	24	24	
North Pas	18200	20	18	20	+02
NW Venture	4200	90	85	90	+05
Omega	4000	20	19	19	
Oro	69500	40	36	39	—01
P Asbest	110613	170	150	151	—13
Pac Silver	26000	17	15	16	—01
Paramount	10700	50	45	48	+02
Pathfinder	38600	68	57	63	+06
Patricia	3700	15	14	14	
Peel	6000	14½	12	13	—01
Pinebell	2000	16	12	12	—04
Pine Lake	5000	27	24	27	+08
Pinnacle	67000	27	23	25	
Placer	29400	3412	3412	3412½	
Polaris	3500	09	09	09	—01
Primer	10500	23	21	21	+01
Pyramid	350700	83	53	70	+17
Quatsino	7500	17	14½	15	—02
Radex	3800	43	41	43	+03
Do wts	550	12	12	12	
Rand Res	3700	27	25	25	
Reeves	2400	300	300	300	
Riviera	7500	28	19	26	
Rodstrom	473700	22	14	21	
Roll Hill	69700	51	44	45	—05
Ryl Agassiz	4100	35	35	35	
San Doh	29000	10	09	09	
Shield Dev	2500	120	115	120	
Silbak Prm	7020	22	16	22	+09
Silverian	49200	28	27	27	—01
Silver Butte	16500	09	08½	08	
Silver City	11167	30	27	27	
S Chief	6900	70	63	63	—12
Silver Lee	2000	35	35	35	
Silverquick	8000	25	25	25	
S Standard	12850	150	144	149	+04
Silver Star	2600	20	17	17	
Slocan	5000	21	17	21	
South Seas	16800	50	38	48	+01
Spartan	1500	32	26	32	+06
Stall Lake	7400	85	75	80	—10
Stannex	6500	44½	41	41	
T C Explor	18050	60	56	57	—01
Taseko	12500	21	20	20	
Tay River	1000	33	33	33	
Texacal	19800	61	56	56	—01
Texore	17300	48	41½	44	—01
Torwest	27900	39	35	36	—01
Treon Res	2000	21	21	21	
Trojan	84866	61	31	35	—17
Unld Cop	19100	45	38	41	+01
Utica	19250	78	67	71	—08
Valley Cop	4700	890	840	875	+25
Venanda	28000	09	08	08½	
Vanguard	20000	25	16	22	+07
Ventures	34600	16	12	13	—03
Venus	43850	182	165	165	—10
West C Rs	16000	25	18	20	+02
West Buff	2715	24	23	23	—01
Western	4300	400	380	380	—10
Westland	13200	28	25	26	
Windermere	4600	72	64	72	+07
Yukon Rev	35000	28	25	26	—02
Yukon Ant	7000	20	18	20	+02
Zenith	56500	40	36	37½	—00½

Total Oils: 1,423,624.

OILS

	Volume	High	Low	Close	Ch'ge
Allied Rox	6450	75	67	75	+10
Ballinderry	1196	125	112	125	+04
Bison	16398	710	650	695	—10
BP Oil	600	570	540	545	—05
Cdn Fortune	1300	15	14	14	+02
Canarctic	67400	65	59	60	—01
Castle	1300	200	195	195	+15
Colonial	1100	70	70	70	
Commerc'l	230640	20	15	19	+01
Dynalta	100	215	215	215	—60
Embassy	4000	62	57	60	—04
Five Star	25000	20	19	19	—01
Freehold	27700	105	94	100	—10
Futurity	3500	30	26	30	
Giant Reef	23100	35	30	34	—03
Gold West	15200	14	14	14	
Manhattan	53476	75	50	68	+08
Merland Ex	9748	47	40	40	—08
Midland	47800	13	09	11	+01
P R Pete	40000	09	08½	09	
Plains Pete	84100	45	42	44	+01
Ponderay	53100	190	175	182	+02
Ranger	100	1875	1875	1875	+75
Ryl Cdn V	14230	107	100	102	—05
Share	15611	17	14	17	+01
S Christal	3000	49	40	45	+11
S Pac Pete	15500	10	09	10	
Stampede	562110	214	173	197	+14
Sunlite	300	410	300	410	
T C Res	31900	150	135	135	—05
Ulster	300	258	258	258	
Unld Bata	33620	470	435	450	+20
Western Ex	31400	32	24	32	+08

Total Oils: 1,342,624.

INTERIM LISTINGS

	Volume	High	Low	Close	Ch'ge
Aabro	17500	35	30	30	
Acheron	17500	12	11	11	—01
Afton M	12300	31	25	27	—09
Alakon Mt	461300	38	27	33	
Allison	4500	07	07	07	
Alvita	220100	22	16	18	02
Amalga Res	3500	07	07	07	+01
Amer Ur	9000	10	10	10	
Anchor Mns	6500	20	20	20	
Anglo-Born	34700	105	71	105	35
Anglo West	20000	28	25	27	
Anomar	68000	13	10½	11½	—01½
Arcadia	1000	31	31	31	
Babine Int	119500	71	52	66	+06
Bonnet	1500	26	20	20	—05
Brewster	18000	40	36	38	
Buffalo	7584	44	40	44	+04
Bullion Mn	32300	74	69	74	+04
Burlington	165000	35	23	31	+05
Calix	18000	14	12	13	
Calmark Ind	2000	35	35	35	
Cardwell	5000	70	43	43	
Carib Mnlnd	2000	28	25	25	—01
Carolin	2500	30	30	30	
Centex	13300	35	30	31	
Chaparral	58000	30	25	27	—02
Christina	4000	09	08½	08½	
Cinola	34600	30	20	27	+09
Citex	7000	15	13	14	
Cleveland	267000	16	12	15½	+02½
Condor	3800	25	20	24	
Concorde	4500	16	14	14½	
Conjuror	13000	15	12	15	+05
Cosmic	3300	48	43	48	
Cream Silvr	7500	25	19	25	+02
Crest Creek	4500	50	45	45	—05
Dalex	500	12	12	12	
Darkhawk	3950	45	43	45	
Darsi	18500	11	09	11	
David	5500	51	35	51	+11
Del Kirk	14500	38	31	34	—01
Donna	51000	34	29	33	+04
Dorita	3664	42	36	41	+08
Dynamo	3000	13	13	13	—01
Echo Bay	3500	65	55	60	
Empire	69500	30	20	27	+07
Emperor	82000	42	34	42	+08
Everest Res	2000	18	17	18	
Fairborn	37000	20	17	17	—04
Fawn Bay	200	08	08	08	
Fed M	1454425	121	85	116	+51
Glen Copper	2800	32	30	30	
Golden Gate	7000	22	17	19	—01
Grt Slave	21500	34	27	28	—02
Greenmac	4000	08½	07½	07½	
Hanna Gld	16500	40	23	40	
Hertz Ind	61700	71	57	66	+05
High Valley	3000	16	16	16	
Holberg	3300	15	13	13	
Holberg Rts	800	00¼	00¼	00¼	—00¼
Hunt Basin	2000	10	10	10	
Imp Metals	10000	29	27	28	+01
Jackpot Spr	7000	31	30	30	—10
Juniper	11000	20	18	18	—02
Keigler	2000	14	13	14	
Kelver	27500	43	40	43	
Kleanza	2500	15	14	15	
Komo Exp	7000	20	15	20	
Larvoe	1642	12	12	12	
Lexington	9000	65	50	64	+07
Lower Val	18000	11	08	09½	+02½
Marlex	34700	52	45	51	—01
Meteor Mng	2000	30	30	30	+04
Midnight	6500	05	04	05	
Mollie Mac	5000	21	19	20	
Moly Win	1500	15	15	15	+05
Monarch	2500	19	19	19	—02
Montana	13700	14½	13	14½	—00½
Morocco	4000	22	21	22	
Newmine D	16700	170	145	165	+01
Norex	35750	68	64	65	—03
North Isl	21800	80	70	80	+04
Ortega	250	08	08	08	
P N Oils	500	16	16	16	
Payro	1000	07	07	07	
Ramid	18000	68	55	55	
Ravore	3000	38	35	35	
Reco	9000	21	20	21	+01½
Red Metal	2500	20	17	20	
Red Rock	3500	13	13	13	+01
Richwood	1300	375	360	375	
Rimrock	6500	33	30	32	
Rockland	13275	50	36	36	—08
Rose Pass	12000	29	26	27	
Sabina	24000	121	113	121	+02
St. Marys	121000	36	21	25	
Samson M	12000	12	08	12	
San Jacinto	8000	12	11	11	
Seton Lake	38000	48	35	37	—08
Shasta	53600	45	40	40	+06
Silmonac	7000	41	39	40	
Slvr Spring	300	60	60	60	
Spa Mines	1000	07	07	07	
Spectrum	1000	19½	19½	19½	—00½
Speculators	5600	43	40	40	
Spenhd	6600	27	24	24	—04
Stellako	212467	50	41	48	+03
Sunrise	500	23	23	23	
Swan Lake	500	11	11	11	
Tuneley	6000	13	13	13	—00½
Trans Col	4000	35	30	30	—07
Trimar	1000	10	10	10	
Troy Silver	13500	25	23	25	
Univ Pat	3500	28	20	28	
Univex Mg	13888	65	50	65	+15
Vargas	12000	24½	21	21	
Vastlode	1000	07	07	07	
Whipsaw	53500	56	36	40	—19
White River	1000	20	20	20	
Wollaston L	7833	25	21	25	
Yreka M	25700	50	44	48	+03

Total Interim: 4,384,856.

TOTAL THIS WEEK: 13,885,424.

Bug Mug

Musical beer mug straight from eGrmany was presented to Mayor Courtney Haddock Friday by representatives of Volkswagen to commemorate visit to city in July. Presentation was late as mugs had to be brought in from Germany. — (William E. John)

Food Industry Gets Warning

EUGENE, Ore. (UPI) — Ralph Nader, who contends there are four serious problems with food sales, has predicted the food industry will become a consumer target in the 1970s as was the automobile industry in the 1960s.

Nader said Friday most packaged, processed foods lack nutritional value, the industry tolerates fraud and deception in some of its products, additives are not tested adequately, and many foods are contaminated.

He said the food industry would be the "target of the 70s".

Interim Listings

EARN 12%

On Your Savings

Investment fully secured; amounts of $500 to $100,000. Consider withdrawal privileges. Interest paid quarterly.

Contact Victoria Press
Box 574

AIRCRAFT

Insurance Is Our Business, Not A Sideline

HARBORD INSURANCE LTD.

TAXATION OFFICERS

Public Service of Canada

If you have Formal Accounting Training or Accounting or Auditing Experience

You are invited to apply for a job with us.

The Victoria District Office of the Department of National Revenue (Taxation) requires TAX OFFICERS.

You will start at a salary between seven and nine thousand dollars a year and will be given training in income tax work. This is one of the most interesting jobs around today since it offers a continuing variety of challenges and the opportunity to use initiative and imagination in every day work.

For full information call Herb Clague at 388-3597, or write to the District Taxation Office, 1005 Pandora Ave., Victoria, B.C. Quote Circular No. 70-V-48.

ROCKLAND AVENUE

APARTMENT ZONED 3 Parcels $77,000.00

Esquimalt Road 19,000 sq. ft. Only $29,000.00

TRADE IN YOUR $75,000.00 BLOCK on this modern 12 suite Block, which grosses almost $14,000 yearly. FULL PRICE $125,000.00

WE HAVE A CASH BUYER FOR A 6 TO 8 SUITE BLOCK.

Arthur E. Haynes (1966) Ltd. (Est. 1910)

739 Fort St. 386-3271
After hours: Peter Brown 658-8168

Chartered Accountant for Victoria, B.C.

We require an additional Chartered Accountant to assist us with a wide range of audit and tax assignments. A varied and responsible career is open to those wishing to join our firm and valuable post-qualifying experience in a variety of professional work is available.

Replies, which will be treated in strictest confidence, to:

CLARKSON, GORDON & CO.
Chartered Accountants
301 - 895 Fort St., Victoria, B.C.
386-3521

Pemberton, Holmes Ltd.

1002 Government Street
Presents
Another Exceptional Exclusive Listing at

456 MOSS STREET

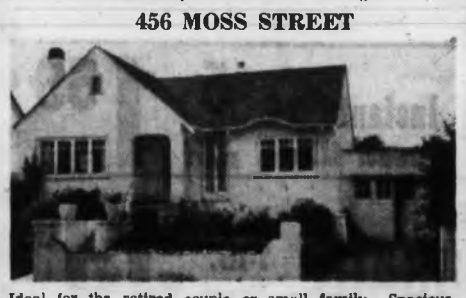

Ideal for the retired couple or small family. Spacious living room with fireplace, 11x12' dining room, nice kitchen. Two good bedrooms. Full high basement. All in excellent condition. MUST BE SOLD and is offered at only $21,500. For quick sale. May be seen at any reasonable hour by appointment, just call—

386-8126 MR. GREENE 385-0795

$150.00 PER MONTH RENT

In 5 years is $9000 in rent receipts

$150.00 PER MONTH

Paid to purchase a condominium suite in Oak Bay Towers in 5 years will buy you

EQUITY

INVEST YOUR SAVINGS OF RENT RECEIPTS

Have something to sell in 5 years.

Typical one bedroom suite in Oak Bay Towers

$2,500.00 Down—Monthly payment as low as $141.55.

For Further Particulars and a Personal Appointment to view, CALL 385-7707

Mears, Whyte & Gower Ltd.

"Will Trade Your Home"

2188 Oak Bay Ave.

"Victoria's Leading Condominium Broker"

Mines Output Climbs

OTTAWA (CP) — Canadian coal mines produced 1,119,112 tons in July, an increase of almost 70 per cent from the 659,645 tons a year earlier, Dominion Bureau of Statistics reports.

The increase reflected activity in Alberta and British Columbia mines, which expanded production this year to fill Japanese orders.

Princess Patricia

on the beautiful, blue Pacific

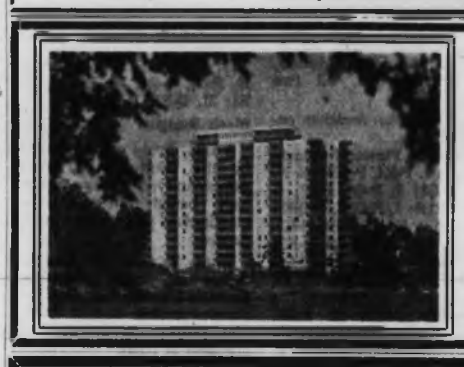

1-Bedroom from $125
2-Bedroom from $170

Children up to 2 years Welcome

701-703 Esquimalt Road
382-2223

PULP AND PAPER RESIDENT MILL MANAGER

This is a senior management position located in Kitimat, B.C. The responsibility involves management of a new pulp and paper mill of advanced design now operating on a startup schedule.

The Resident Mill Manager will report directly to the Vice-President, Operations. Eurocan is a fully integrated forest products complex which includes production of lumber, pulp and paper. The paper mill has a capacity of 915 tons per day and consists of two ultra modern high speed kraft paper machines.

The man we seek should preferably be a graduate engineer, and should have experience in senior management and operating positions. He should possess developed skills in administration.

Kitimat is a planned community of 12,000, and is situated 400 miles northwest of Vancouver. Residents enjoy a marina, picnic parks, campsites, golf course, curling, skating rinks, ski run, good schools, library, hospital and YMCA. There is excellent fishing and hunting in the area.

Replies should be directed to: Mr. A. M. Van Allen, Vice-President, Operations.

EUROCAN PULP & PAPER CO. LTD.

535 Thurlow Street, Vancouver 5, British Columbia

THESE HOMES WERE TAKEN IN TRADE AND MUST BE SOLD

"QUALICUM BAY"

Secluded seafront, spectacular house, sensational low price. $44,300

"ON THE ROCKS"

3534 LORRAINE. Very little gardening, 3 br., 3 bathrm., Unusual rec. rm. $35,800

"SEE THE SEA"

6506 SOOKE RD. Swimming pool, Big LR., 4 brs., rec. rm. $29,000

"BIG HOUSE–SMALL PRICE"

2921 DONCASTER. Family style, 4 brs., den, Big LR. $18,900

BLOCK BROS. REALTY LTD.

3636 Shelbourne St. 477-1841

NEW EXCLUSIVE — JUST LISTED

BEST BUY IN UPLANDS

The COLONIAL 2774 sq. ft.

This new charming 4-bedroom, full basement, colonial possesses all the elements of a custom-created home that makes it unique: individual design and character. Quality construction, personal supervision, attention to detail, well thought out floor plan and proper use of setting.

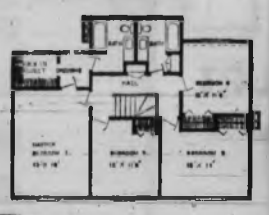

PRICE $73,500

"MOVE IN NOW"

(Appointment to View, Douglas Dickie, 383-6313)

DICKIE agencies ltd. 919 FORT ST.

—Ellis Shipman

Police Collect Their Reward

Good citizenship awards to police departments of Victoria, Saanich, Oak Bay and Esquimalt were presented Saturday night by Ss Beaver Kiwanian Roy Parrett, right, and club president Irvin Bowman, left. Holding plaques are Oak Bay Inspector Charlie Bates; Victoria Chief John Gregory; Esquimalt Sergeant Arthur Burton and Saanich Sergeant Bill Chisholm.

Checkmate

'A War of Nerves'

By RAY KERR

There's one thing about most chess tournaments in North America—because they're so tightly packed into a short period of time, things really happen toward the end.

Such is usually not the case in Europe, where tournaments last upward of a month, and competitors even get days off between rounds.

The only day off one gets in North America is when the tourney is over.

Trouble is that by that time players are usually back on their jobs, most of them bleary-eyed from playing two, three and even four straight days of chess.

A good case in point was the Hart House Open in Toronto earlier this month. A two-day event, it attracted a fantastic (for Canada) number of entries—133.

This made up for a lucrative prize fund, with $300 allotted the first-place finisher.

By the time the sixth and final round rolled around, it developed into a war of nerves.

Hardest hit were two 17-year-old Montrealers—Camille Coudari and Leon Piasetski—who had to play each other in the final round.

The winner would be assured of a tie for first place and $225, while the loser would earn a handshake and a lot of sympathy.

To make matters worse, the game blew wide open on the 18th move, with double-edged complications causing both players to use up most of their two hours of allotted time.

The loser took the reversal quite well, and the two players returned to Montreal still the best of friends.

Final standings: Lawrence Day (Ottawa) and Piasetski 5½; George Kuprejanov, Ivan Theodorovich, Alex Panayotou, Cvetko Gajic, all of Toronto, and Peter Murray, of London, Ont., all five points.

This was the decisive encounter:

White, Piasetski—Black, Coudari: 1. P-K4, P-QB4; 2. N-KB3, P-Q3; 3. P-Q4, PxP; 4. NxP, N-KB3; 5. N-QB3, P-QR3; 6. B-KN5, P-K3; 7. P-B4, B-K2; 8. Q-B3, P-KR3; 9. B-R4, Q-R2; 10. O-O-O, QN-Q2; 11. B-Q3, R-QN1; 12. B-B2, P-QN4; 13. P-QR3, B-N2; 14. Q-K2, N-B4; 15. B-N3, KN-Q2; 16. P-K5, Q-R4; 17. P-B5, P-N5; 18. PxKP, PxN; 19. PxN check, K-B1; 20. KR-B1, PxP check; 21. K-N1, QxP; 22. N-N3, B-Q4; 23. B-QB4, RxN; 24. PxP, B-K5 check; 25. R-Q3, Q-R8 check; 26. K-B2, BxR check; 27. BxB, NxQP?

Due to pressure and various other factors, the talented Coudari overlooks an easy win, to wit . . . 27 . . . Q-R7; 28. R-QN1, QxP check; 29. K-Q2, B-N4 check, etc. Now instead of winning, black quickly loses.

28. Q-B3, P-N8(Q) check; 29. RxQ, Q-R4; 30. B-QB4, P-B3; 31. Q-R5, P-Q4; 32. P-K6. **Black Resigns.**

A fine, lively game, spoiled by the pressures of North American-type chess, which isn't bound to raise the standard of play to any great degree.

What is needed? Tournaments of longer duration, perhaps a week, with talented players getting enough financial support to be able to compete in them.

Service Review Slated

The possibility of amalgamating certain municipal services in the Capital Region will be the subject of a meeting at 2 p.m. Oct. 20 in the offices of the regional board.

A study of possible amalgamation of the services was requested by Municipal Affairs Minister Dan Campbell.

"The minister will meet with us that day," Saanich Mayor Hugh Curtis, as chairman of the regional board, said Saturday.

"The meeting will be attended by representatives of all the municipalities in the area and by representatives of the board. It will be a preliminary and informal session to sort out how we should approach such a study."

Among services to be discussed are assessment, standardization of forms, billing, public works, police and fire protection.

City Fathers Upset

'Insult' Bill Rebuffed

Victoria Mayor Courtney Haddock and a number of aldermen said Saturday they are shocked and disappointed by the reaction of an Edmonton police commissioner to a Victoria resolution calling for protection of police against public abuse.

* * *

The resolution, which asks the federal government to make insulting a police officer a Criminal Code offence, was passed by Victoria city council a few weeks ago, and sent to the councils of all major Canadian cities for approval.

The Edmonton police commission rejected the resolution Thursday on the grounds that there is already a provision in the code for prosecuting "glaring cases of insult."

* * *

Edmonton Ald. Ed Leger is reported to have said that being called "pigs" doesn't hurt police officers too much.

Alan Edwards, another member of the Edmonton commission called the resolution an attempt to legislate courtesy.

"And we can't even legislate morality," he said.

"The next suggestion would be to stand at attention when addressed by a police officer."

* * *

Haddock said these remarks were "pretty ridiculous." Instead of finding fault with the resolution, the Edmonton police commission should have given a little more thought to the problems facing Canada's police forces, he said.

* * *

"We still stand behind the resolution and I'm sure 95 per cent of all Canadians feel the same way. They want law and order. We can't expect to retain good police depart- protect the policemen against the sort of abuse they are ments if we don't even subjected to," Haddock said.

* * *

"You couldn't really blame the police if they resort to physical violence to protect themselves," he said.

Ald. Tom Christie said he wonders if Leger likes to be called a pig.

"I know I wouldn't like it and I don't care what that joker in Edmonton says. I don't think it's very appropriate to call someone a pig whether he's a policeman or not," Christie said.

* * *

Ald. Clyde Savage said, "this Mr. Leger can't be very much of a man." The police, he said, need every support they can get.

Police are about the only links left between an orderly life and anarchy. I can't understand the attitude of people like this Edmonton police commissioner," Savage said.

LEG CRAMPS
Tr. CALCIUM ZURICH
$1.98 for 8 oz.
$2.98 for 16 oz.
At All Drug and Department Stores

VOLVO
New Indestructible
142 S CANADIANS
$3495
SAVE $360
All our Volvo's are completely equipped including custom push button radios.

Brian Holley MOTORS LTD.
3319 Douglas St.
Phone 384-1161

CANADA
CANADIAN RADIO-TELEVISION COMMISSION

The Canadian Radio-Television Commission will hold a Public Hearing in the Winnipeg Inn, Winnipeg, Manitoba, commencing on Tuesday, November 10, 1970, at 9:30 a.m., to consider among other matters the following applications:

VICTORIA, B.C. — 7001860
Application by Island Broadcasting Company Limited, licensee of broadcasting undertaking CJVI, Victoria, B.C., for permission to transfer 150 common shares from Sussex Management Associates Limited to Selkirk Holdings Limited.

SAANICH-SIDNEY, B.C. — 6904625
Application by Saanich Cablevision Ltd., licensee of broadcasting receiving undertaking (CATV) serving Central, North Saanich and Sidney, B.C., for authority to amend its licence to add reception and distribution of 5 Canadian and 4 U.S. FM stations to the portion of its undertaking serving Sidney, B.C.

From the date of this Notice, no new information may be filed by the applicants regarding their applications.

For the proper conduct of the hearing it is imperative that the requirements of the Board of Broadcast Governors' Procedure Regulations be strictly followed. Any comment or opposition in respect of the above-mentioned matters should be filed with the Secretary on or before October 29, 1970, in twenty (20) copies.

Copies of the Regulations may be obtained from the Queen's Printer, Ottawa, Ontario.

Persons wishing to inspect briefs submitted with respect to the above matters may do so during regular office hours at the offices of the Commission, 100 Metcalfe Street, Ottawa, Ontario.

Further copies of this Notice may be obtained by writing to the undersigned.

F. K. Foster,
Secretary.

RTC-70-31

Carpetorium of Victoria Ltd.
in-home cleaning Specialists
1210 Wharf St., 384-4125

HIGH SCHOOL DIPLOMA
EARN A HIGH SCHOOL DIPLOMA IN YOUR OWN HOME!
Prepare for a Better Job, College or Provincial Examinations. All Books supplied. No classes. One of the largest and oldest Canadian Schools.
Phone or write for a Free Booklet
Phone 382-1233 Day or Night
NATIONAL COLLEGE
1707 CARNEGIE CRES.

Sands
Your Community
Funeral Chapels
Dedicated to Service
Victoria
388-5155 388-5156
383-7511
Sidney
656-2932
Colwood
478-3821

FAIRWAY DISCOUNT HOUSE
272 Gorge Road W.
Open Monday October 12
10 a.m. to 7 p.m.
PRICES EFFECTIVE SUN., Mon., Tues. and Wed.
Weekdays, 9 to 9
Sundays, 10 to 7
We Reserve the Right to Limit Quantities

MILKO Instant Powder Milk 5 lb. BAG 1.69
GAINERS PURE PORK SAUSAGE 1-lb. Tray 59c
BEEF LIVER Sliced, Gov't Inspected lb. 49c
McCain Frozen APPLE PIES Each 39c
Nescafe Instant COFFEE 10-oz. jar 1.49
Libby's Deep Brown BEANS 14-oz. tin 4 for 1.00
McVities TUC 7 BUSCUITS pkgs. 1.00
Alberta Netted Gem Potatoes 10 lbs. 49c
TIDE With XK, King Size, 5-lb. box 1.49
FLORIDA WHITE or PINK GRAPEFRUIT 4 for 39c
SWIFTS PREMIUM CANNED HAMS 1½-lb. tin 1.49
HERSEY'S Chocolate CHIPS 12-oz. Pkg. 53c
YORK APPLE JUICE 48-oz. tins 3 for 89c
HERSEY'S Instant Chocolate 2 lbs. 69c

2 CONDOMINIUMS
Near Parks, the Sea and Victoria's Inner Harbour
• Spacious, fully equipped one- and two-bedroom suites • Easy financing available
• Your home may be taken as trade

LIKE OWNING YOUR OWN HOME
Here you can purchase your "apartment-home" under Strata Title ownership and choose from a wide range of sizes — from a modest one-bedroom model of 712 square feet up to the big two-bedroom of 908 square feet. You'll get all the advantages of apartment living plus the security and gratification of "owning your own home". You'll never need to worry about leases or inflating rents — and you'll be building up your equity in the same way as purchasing a single-family home.
Bramlea and Ardlea Courts are certainly located in the historic James Bay district of Victoria — now developing with many fine apartment buildings. It is close to the Parliament Buildings, Beacon Hill Park and within easy strolling distance of both the beautiful Inner Harbour and the open sea. There ar good shopping facilities nearby and excellent bus service reaches the city centre in five minutes.
The buildings have been designed to give the maximum in comfortable living. Generous, room sizes planned for tasteful furnishing, attractive and durable finishes, delightful floor coverings and the peace and quiet provided by careful, sound attenuation. There is a hobby room on the main floor for the use of all owners as well as automatic laundry facilities. Locker rooms are provided on each floor. Each suite has coloured refrigerator, coloured automatic electric range, draperies and individual heat control by wall-thermostat. The quality of construction far exceeds that of the usual rental accommodation.

★ the ARD LEA COURT
305 Michigan Street
TWO-BEDROOM HOME "TYPE A"

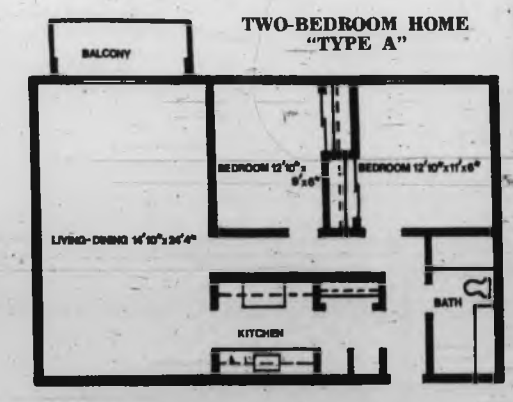

★ the BRAM LEA COURT
118 Croft Street
OPEN TO VIEW
WEEKDAYS: 10:00-5:30, 6:00-9:00 p.m.
SATURDAYS: 1:30-5:30 p.m.

BOULTBEE, SWEET REALTY LIMITED
AFFILIATE OF YORKSHIRE TRUST
"THE CONDOMINIUM PEOPLE"
737 Fort Street Phone 388-5561

Woolco Town & Country

TUES. MONEY $AVER$

Ladies' Ski Jackets
Fortrel fibre filled. Yellow and white trim. Pink Only.
Sizes 12 to 18. **$25**
Ladies' Wear

Ladies' Pant Top
100% polyester double knit, machine washable. Drip or tumble dry. Peter Pan collar, front opening.
Yellow, white, brown, maroon, navy, green. 32 to 38. **6.81**
Ladies' Wear

Ladies' Cardigan Sweaters
5% nylon, 95% wool, hand washable.
Black, brown, green, red, and yellow.
Comes in sizes S.M.L. **9.83**
Ladies' Wear

Ladies' Rib Knit Pullovers
Long sleeve, rib knit, turtle neck, Acrylic.
Black, white, green, brown, red, and rust.
Sizes S.M.L. **8.74**
Ladies' Wear

Ladies' Briefs
Elastic waist, and leg.
Colors of white, pink, green etc.
Sizes of S.M.L. **3 for .86**
Langerie Dept.

Kodel Filled Bras
Adjustable stretch straps.
White, pink and blue.
Sizes 32A to 38C. **.94**
Lingerie Dept.

Girls' T-Shirts
Turtle neck, 100% nylon.
Brown, green, blue, rust and gold.
Sizes S.M.L. **1.84**
Girls' Wear Dept.

Girls' Corduroy Slims
Jean style, flare leg, Wide wale.
Colors of brown, green, and tan.
Sizes 7 to 14. **5.87**
Girls' Wear Dept.

Girls' Jumpers
Bonded acrylic, washable. Gold button, flare skirt. Various colored plaids.
Sizes 10 to 14. **2 for $10**
Girls' Wear Dept.

Girls' Nightgowns
Full length gown, long sleeves. Cotton flannelette. Pink, orange, blue, floral designs.
Sizes 8 to 14. **2.87**
Girls' Wear Dept.

Girls' Blanket Coats
¾ length, double breasted, 2 patch pockets. Hooded with scarf tie. Blue and red plaid. Sizes 7 to 14 **18.76**
Girls' Wear Dept.

Girls' Jumpers
2 styles, bonded acrylic, hand washable. Pearl button trim, front opening. Gold button trim, zipper back opening.
Various colored plaids Sizes 4 to 6X. **2.68**
Childrens Wear Dept.

Girls' T-Shirts
Turtle neck, long sleeves. Acrylic, hand washable. White, gold, red, navy, various designs.
Sizes 4 to 6X. **1.64**
Children's Wear Dept.

Boys' Sweaters
V neck, crew neck, cardigan style, long sleeves. 100% acrylic. Wine, navy, white, grey, green.
Sizes 4 to 6X. **2.68 or 2 for $5**
Children's Wear Dept

Boys' Casual Pants
Wide Wale corduroy, boxer style, sanforized, elastic back. Slim, comfortable fit.
Grey, navy, green, brown. Sizes 4 to 6X. **4.76**
Children's Wear Dept

Ladies' Pantie Hose
All nude, one size. Bas Culotte, super stretch.
Taupe, spice, and beige **1.11**
Nylon Bar

Girls' Tights
Seamless stretch, non run, white, brown, navy and beige.
Sizes 7 to 9. **1.57**
Hosiery Dept.

Luxurious Bootie Socks
Bulk orlon and stretch nylon. Machine washable. Whic, black, green, gold and navy.
Sizes 9 to 11. **1.34**
Hosiery Dept.

Mens' Sport Hose
McGregor softstep. Orlon with nylon stretch. Machine wash and dry. Blue, brown, rust, green, grey, etc. Sizes 10 to 12. **.92**
Hosiery Dept.

Save .23
Men's Flannel Work Shirts
100% cotton, fully washable, Ass't check pattern. Broken size range.
Reg. Woolco Price 1.88 **1.57 or 2 for $3**
Men's Wear Dept.

Men's Suedine Jackets
Full pile lining.
Knit collar and cuffs.
Sizes S.M.L.XL. **9.88**
Men's Wear Dept.

Men's Topcoats
Double breasted style, covered buttons.
Green only. Sizes 36 to 46.
Reg. Woolco Price 18.88 **$10**
Men's Wear Dept.

Boys' Pyjamas
100% cotton flannelette.
Pre shrunk. Fully washable.
Sizes 8 to 16. **1.93**
Boys' Wear Dept.

Boys' Striped Flares
100% cotton.
Scoop front pockets.
Size 8 to 16. **2.97**
Boys' Wear Dept.

Save .07 to 1.47
Shorty Drapes
Choose from blue, green, melon, or red kitchen print design. Machine washable
Reg. Woolco Price 9.46 to 11.46. **8.49 to 9.98**
Drapery Dept.

Save 2.96 to 4.96
Fibreglass Shorty Drapes
72" width x 54" long, and 96" width by 54" long. Gay floral design. Machine and hand washable.
Reg. Woolco Price 14.96 to 18.96. **$12 to $14**
Drapery Dept.

Save 1.31
Tier and Valance Sets
Blue and white design only. Tier 42" width by 36" length. 85% dacron polyester and 15% rayon. Reg. Woolco Price 7.97 **6.66**
Drapery Dept.

Save 9.98
Travelling Clock Radio
Neatly and compactly styled. Wakes you automatically to a pre set station. Operates on batteries. Reg. Woolco Price 29.97 **19.99**
Jewellery Dept.

Save .77 to 1.98
Bone China Cups and Saucers
English bone China Cups and Saucers by such makers as Paragon and Royal Albert. These make ideal occasional gifts.
Reg. Woolco Price 1.76 to 3.97 **.99 to 1.99**
Jewellery Dept.

Save 2.39
Philishave Razor
Twin floating heads give one of the most comfortable shaves anywhere, smoothly and quietly. Reg. Woolco Price 18.86. **16.47**
Jewellery Dept.

Save 1.38
Twist Board
The home fun exercisor, loose pounds and have fun loosing.
Reg. Woolco Price 4.88. **3.50**
Sporting Goods Dept.

Save .47
Brno Shot Shells
12 gauge, 2¾" shot shells.
Sizes 4, 5, 6, or 7½.
Reg. Woolco Price 2.47. **$2**
Sporting Goods Dept.

Save .24
Hockey Sticks
Professional hockey sticks.
Right or left.
Reg. Woolco Price .99. **.75**
Sporting Goods Dept.

Save $3
Steelhead Rod
9 ft. Fibreglass natural ferrule steelhead rod. 2-piece.
Reg. Woolco Price 12.97. **9.97**
Sporting Goods Dept.

Save $5
Old Pal Reel
Cougar 600 Reel.
Ideal for steelhead fishing.
Reg. Woolco Price 22.97. **17.97**
Sporting Goods. Dept..

Save .20
Sylvania Flash Cubes
Pack of 3 cubes for your indoor instamatic pictures.
Reg. Woolco Price 1.39. **1.19**
Camera Dept

C-30 Symphonic Cassette
30 minute compact cassette in a plastic case.
Fits all cassette recorders.
Reg. Woolco Price .79. **.49**
Camera Dept

35mm Slide Sorter
Edit and preview slides.
Uses standard 30-wat house lamp **3.47**
Camera Dept

Save 2.90
Phillips Cassette Player
Plays standard cassette.
Has plug for auxiliary speaker.
Reg. Woolco Price 18.87. **15.97**
Camera Dept

Save $1
Tape Cassette Album
Holds 1 dozen cassettes.
Attractive wodgrain binding.
Reg. Woolco Price 3.97. **2.97**
Camera Dept

Save .99
Battling Tops
By Ideal. See who's champ. Battle your battling top in the arena.
Reg. Woolco Price 3.96. **2.97**
Toy Dept.

Save $1
Action Hockey Game
Fast playing stysene coated "ice".
Steel construction. Automatic goal judge.
Reg. Woolco Price 11.96. **10.96**
Toy Dept.

Save 1.47
Johnny Lightening Ricochet
Triple loop raceway, set includes 2 ricochet launchers, 3 loops, 1 Johnny Lightening Racing Car and 6 ft. of track.
Reg. Woolco Price 10.46. **8.99**
Toy Dept.

Save .53
Rips down the strip—"loop" the loop, leap into space and pop the drag chute. By Mattel.
Reg. Woolco Price 5.50. **4.97**
Toy Dept.

Save 1.11
Talking Julie
She says many things, you never know what she'll say next. She has bendable legs and has real eyelashes. Fits Barbie Fashions.
Reg. Wolco Price 8.99. **7.87**
Toy Dept.

Save .47
Toddler Bike
Safe adjustable seat. Steel frame.
The ideal wheel toy for your tot.
Reg. Woolco Price 4.46 **3.99**
Toy Dept.

Save .12
Lowney Bar Pack
20 assorted chocolate bars to a package.
Ideal for Halloween treating.
Reg. Woolco Price .89. **.77**
Candy Dept.

Save .19
Lollipops
120 individually wrapped suckers per box.
The children will love them on Halloween.
Reg. Woolco Price .96. **.77**
Candy Dept.

Save .42
Pride Xmas Wrap
10 rolls of Xmas wrap and tissue to a package.
Traditional design. 700" total.
Reg. Woolco Price 1.99. **1.57**
Stationery Dept.

Showcase Xmas Cards
25 winter Xmas scenes and traditional Xmas greetings.
Reg. Woolco Price $2. **1.57**
Stationery Dept.

Save .89
Gift Set
Stationery set includes one year diary, desk memo, address and telephone book.
Reg. Woolco Price 5.86. **4.97**
Stationery Dept.

Save $10
3-Pce. Luggage Set by du Barry
Choice of blue or green. Set includes wardrobe, weekend and vanity case.
Reg. Woolco Price 39.86. **29.86**
Luggage Dept.

Save .51
Hammond Pops
Volumes 1, 2 and 3 by Klaus Wanderlick.
All your favorite songs.
Reg. Woolco Price 2.28. **1.77**
Record Dept.

Save .09
Mock Chicken
Another fine meat from our delicatessen.
Ideal for sandwiches and lunches.
Reg. Woolco Price .82 lb. **lb. .73**
Carry Out Food Dept.

Save .32
Halloween Costumes
Safety cut eye holes. Flame material, your choice of skeletons, witches, fairies and more. Reg. Woolco Price 2.19. **1.87**
Toy Dept.

Save 4.87
Sunfower Comforter
Fortrel filled. 72"x84".
Washable.
Reg. Woolco Price 17.23. **12.36**
Bedding Dept.

Save $1
Maderie Flannelette Blanket
Blue and pink border. 70"x90" with striped ends.
Reg. Woolco Price 4.86. **3.86**
Bedding Dept.

Save .73
Wool Double Knit Pre-Cuts
1¼ yd. length in 68" width. This is lovely weight for fall outfits. Dry clean only. Popular colors.
Reg. Woolco Price 6.99 per package per pkg. **6.24**
Fabric Dept.

Save $2
Printed Jacquard Grimplene
Made in England. The right weight for fall outfits. 60" wide. machine washable. Drip dry. Good choice of colors. Reg. Woolco Price 7.97. **5.97**
Fabric Dept.

4 Vinyl Place Mats
With foam backs.
Heat resistant. 12"x18".
Reg. Woolco Price 1.66. **1.27**
Bedding Dept.

Save .99
Sewing Susan
Portable, revolves and is very handy.
Reg. Woolco Price 3.98. **2.99**
Sewing Notions

Save $1
Ironing Board
Fully adjustable.
Sturdy metal construction.
Reg. Woolco Price 6.77. **5.77**
Housewares Dept.

Save .79
Anjou Stem Ware
Liqueur, brandy, wine, cocktail, goblet, etc.
Reg. Woolco Price 1.76. **.97**
Housewares Dept.

Save $3
20-Pce. Dinner Set
Fine English Ironstone. Dishwasher safe. Detergent proof.
Reg. Woolco Price 11.88. **8.88**
Housewares Dept.

Save .30
Woolco Liquid Detergent
Perfect for dishes and fine fabrics.
32 oz. bottle.
Reg. Woolco Price .87. **.57**
Housewares Dept.

Save .20
Woolco Spray Starch
With added silicones.
23-oz. bottle.
Reg. Woolco Price .67. **.47**
Housewares Dept.

Save $2
Coffee and Cheese Set
Mushroom design. 4 mugs. Cheese board and knife included.
Reg. Woolco Price 5.99. **3.99**
Housewares Dept.

Save .79
Bathroom Set and Cover Set
Fits any regular bowl with moulded hinges.
Reg. Woolco Price 4.96 **4.17**
Hardware Dept.

Save 2.10
Double Hibachi
Ideal for indoor or outdoor use.
Size 10"x20".
Reg. Woolco Price 10.98. **8.88**
Hardware Dept.

Save 2.91
Fluorescent Desk Lamp
Complete with tube.
2 styles to choose from
Reg. Woolco Price 8.88. **5.97**
Lamp Dept.

Save .48
Economy Lawn Seed
A blend of fescue, highland, and rye grasses.
Reg. Woolco Price 3.47. **2.99**
Indoor Garden Centre

Save .98
Tulip Bulbs
Imported from Holland. 50 bubs.
Put your bulbs in now for spring blooms.
Reg. Woolco Price 3.97. **2.99**
Indoor Garden Centre

OPEN MONDAY TO FRIDAY 10 A.M. TO 10 P.M. AND SATURDAY 9 A.M. TO 10 P.M.

Personal Shopping Only Please!

SAVE 37.11 — Lawn Mower
3.5 H.P., 4 cycle engine, 22" Deluxe model with adjustable wheels
Reg. Woolco Price 89.99. **52.88**
with trade

Save 1.59 — Budgies
Colorful assortment of baby budgies. Reg. Woolco Price 4.86. **3.27**
Pet Dept.

Save .18—Top Choice Dog Food
12 pouches per package. Each pouch equals 1 pound.
Reg. Woolco Price 1.75. **1.57**
Pet Dept.

Shop Early While Quantities Last!

TOWN AND COUNTRY SHOPPING CENTRE, DOUGLAS ST. AND SAANICH

JIM TANG

CHARLIE ULRICH has returned to riding after spending the year as a reasonably successful trainer at Exhibition Park and there's a good chance the veteran will be performing in the upcoming throoughbred meeting at Sandown Park . . . Longacres reports that 1970 brought its highest attendance in the 37 years it has been in operation. The Seattle track also informs that about 150,000 thoroughbreds have gone to the post in 19,360 races run since opening day . . . liked is the comment made by **Pete Rose** about the fast ball thrown by his 19-year-old teammate, **Don Gullett.** "He," says Rose about the rookie Cincinnati lefthander, "could throw a ball through a car wash without getting it wet" . . . **Seattle SuperSonics** didn't do much for their pre-season ticket sale by contriving to lose pre-season games to National Basketball Association expansion teams in Buffalo, Cleveland and Portland . . . most bowling veterans thought it would never happen but it is true that **Ron Wilson** has retired as secretary of the Victoria Tenpin Association. Few have ever served any organization longer or more faithfully . . . one has to wonder if there is any more National Hockey League time left for **Eddie Shack.** He doesn't seem to figure prominently in the plans of the **Los Angeles Kings** and there are no reports that other clubs are interested . . . the retirement of **John Ferguson** should mean at least one spot lower for **Montreal Canadiens** than they would have made with him. He was perhaps their most valuable player after **Jean Beliveau** and Canadiens, who were short of left-wingers, are now short of muscle without Ferguson and the traded-away **Ted Harris** . . . **Sandy Hucul,** who finished last season as their coach, is still with **Phoenix Roadrunners** and will play under **Aut Erickson,** his one-time Victoria teammate who has had his playing career cut short because of back problems . . .

★ ★ ★

ERNIE TODD is certainly one of the most dedicated sports fans in these parts. It must have happened but I can't recall not seeing him at every Memorial Arena event I've attended . . . **B.C. Lions** may have proved a point, or whatever they were trying to prove, by forcing **Vic Washington** to play for them this season but now that a playoff spot is no more than a forlorn hope, the use of Washington has been that much wasted time . . . **Los Angeles Kings** do things differently than other NHL clubs and it figured that they might even do something about pronunciation. They have decided that **Juha Widing** is to be known as Whitey Wide-ing instead of You-ha Veeding. Our **Jim Reid,** who used to know Widing at Brandon, mutters that the change "has no class" . . . those of us who watched the **B.C. Lions** get slaughtered in Toronto certainly got more evidence that **Bill Symons** and **Marv Luster** are something special and that Dave Raimey still has those moves which made him the finest running back in the Canadian Football League before he ran into that knee injury . . . **Calgary Stampeders** are handily the best team in the CFL against the rush. Going into last week's game against Montreal, the Stampeders had allowed an average of only 3.4 yards a carry. Five of the other nine clubs were above five yards and **Saskatchewan Roughriders** were closest at 4.3 yards . . . **Edmonton Eskimos** had the best pass defence on the basis of percentage of passes completed. Their figure was .441 while **Winnipeg Blue Bombers** allowed 58 per cent of passes thrown against them to be completed . . . five of last season's NHL clubs start this season with new coaches. Montreal Canadiens indicated **Claude Ruel** may be on shaky ground by appointing **Al MacNeil** as his assistant and one can expect **Charles O. Finley** will be thinking about a change unless the **Bay Area** be turbulent." NHL-president **Clarence Campbell** said in **Seals,** as he wants them called, get off to a good start. "He'll Vancouver Friday when asked about Finley.

★ ★ ★

AL MILLAR, plumped out to more than 200 pounds, was one of the more interested fans at Friday's National Hockey League opener in Vancouver. The one-time Victoria goalkeeper was there in his capacity as chief scout for **Buffalo Sabres** and he left confident that they will finish ahead of **Vancouver Canucks.** Al is probably right . . . one of the highlights of the opener was certainly the rendition of O, Canada by Juliette. It has seldom been done better and for once no one was hoping they'd get it over with . . . a report says that Russia has 33,256 gymnasiums, 2,695 stadiums, 1,361 swimming pools, 52 indoor tracks, 86,433 soccer fields and a combined total of 415,560 basketball, volleyball and tennis courts. The Russians, however, aren't much for golf courses . . . that embarrassing Saturday night defeat in Toronto was the 16th time in 19 interlocking Canadian Football League games played in Eastern Conference cities that **B.C. Lions** have gone under. It was also probably their worst defeat, a disastrous event in a sorrowful season which at one time was touched with promise . . . **Willie Stargell,** the hard-hitting Pittsburgh outfielder, is one person who can't mind being called Willie. He was christened Wilver Dornel . . . the saddest day in his life, Baltimore third-baseman **Brooks Robinson** says in a Sports Illustrated story "is still the day they sent me to Vancouver" . . . **Bouney Belle,** a speedy and scrappy runner well known to B.C. thoroughbred racing fans, will be retired on Monday for a new career as a mother . . . the Seven Eagles restaurant in the Chicago area has come up with a new drink for customers and calls it the White Sox Cocktail because it has been such a steady cellar.

'Over-Rated' Argos Show No Mercy In Humbling Clawless Lions, 50-7

WESTERN CONFERENCE	P	W	L	F	A	Pts
Saskatchewan	12	10	2	332	159	20
Calgary	12	7	5	296	186	14
Edmonton	12	6	6	221	212	12
B.C. LIONS	12	5	7	245	293	10
Winnipeg	11	2	9	139	280	4

EASTERN CONFERENCE	P	W	L	F	A	Pts
Montreal	10	6	4	175	190	12
Toronto	11	6	5	251	229	12
Hamilton	10	5	5	237	220	10
Ottawa	10	3	7	178	302	6

TORONTO — Toronto Argonauts, who had been called the most over-rated team in the recent history of the Canadian Football League, finally put it together Saturday night.

Picking on B.C. Lions, a team which was considered a pleasant surprise by its fans in mid-September, the Argos relentlessly ran up a 50-7 count in a game watched by 33,135 impressed fans.

It was the second win in a row for the Argos and it moved them into a first-place tie with Montreal Alouettes in the Eastern Conference. For the Lions, it was a fourth successive defeat and left them needing a major miracle to become a playoff club.

They are only two points behind the third-place Edmonton Eskimos with four games left for both clubs, but the Eskimos have two games left against Winnipeg's trailing Blue Bombers and expected victory in each case means the Lions would need seven points from their remaining four games — against Montreal, Calgary, Saskatchewan and Winnipeg — to beat out the Edmonton club.

Calgary Stampeders, who also have four games remaining, are four points ahead of the Lions and finish their scheduled play against Winnipeg.

WORSE THAN FIGURES

But even worse than the mathematics was the way the Lions have gone since the day they moved into Regina needing a victory to challenge Saskatchewan Roughriders for the Western Conference lead.

That was on Sept. 18, and they lost it, 22-23, when Jack Abendschan kicked a 47-yard field goal with less than 10 seconds left. Then came a 14-26 loss to Hamilton Tiger-Cats and a 20-32 loss to Edmonton. And around the setbacks on the field there was the death of defence-back Ernie Pitts and the injuries which took away Canadian defence-linemen Gary Robinson and Wayne Dennis.

TOTAL DISINTEGRATION

Saturday night in Toronto brought almost total disintegration. The Lions began in fine fashion, looking sharp in scoring the first touchdown for a 7-0 lead and then stalling the Argos on their first serious move when Rich Robinson made an end zone interception.

Argos were ahead by 17-7 at half time but the Lions came out after the intermission looking as if they could take care of that discrepancy. But A.D. Whitfield fumbled, Jim Corrigal got the ball back for Argos and the slaughter really started.

BRUTAL, HUMILIATING

It was brutal and humiliating. Although their defence backs did manage three interceptions, Toronto receivers were wide open time and again for easy receptions and runners Bill Symons and Dave Raimey, difficult at any time, continually benefitted from poor tackling.

Offensively, the Lions were just as bad after their fine start, seldom putting two first downs together and fumbling the ball away three times.

Paul Brothers gave way to Vidal Carlin in the fourth quarter and Carlin showed his lack of experience along with a strong but often inaccurate arm.

SPEARHEADED ATTACK

Raimey, who led with 89 yards, Symons and starting-quarterback Tom Wilkinson spearheaded a dangerous running game which produced 197 yards but it was in the air that the Argos made the biggest advances.

Wilkinson and Don Jonas completed 19 of 31 throws for 398 yards and five touchdowns. Wilkinson clicking with Symons, Canadian-rookie Tony Moro and Tom Bland and Jonas with Mel Profit and Bland.

Raimey scored the other Toronto touchdown on a three-yard slant. Jonas kicked six converts and two field goals and a single point while Dave Mann provided the other point with a 42-yard punt.

ONE-YARD PLUNGE

Brothers scored the Lions' touchdown on a one-yard plunge which ended a 67-yard march, and Ted Gerela got his club's other point with his 25th consecutive convert.

Raimey's tying touchdown came in the last minute of the first quarter and was set up by Wilkinson's 19-yard run.

Symons put Argos ahead early in the fourth quarter on the game's most spectacular play. He took a short pass three yards behind the line of scrimmage with Argos on their 35-yard line and cut across field to the left sidelines to complete his 75-yard scoring play.

Bland, who alertly came back after running a deep pattern, threw a key block near mid-field.

Moro delivered his longest field goal of the season, a 42-yarder, to complete first half scoring.

Lions moved smartly for three first downs, the last a 44-yard pass play between Jim Young and Brothers, as soon as they got the ball in the third quarter. Then came Whitfield's fumble, and the Argos went 82 yards in five plays with Moro scoring from 42 yards.

Argos rubbed it in good late in the game. Ahead, 36-7, they gambled on third down needing 10 yards, clicked with a pass and got to the B.C. two-yard line. Back on the nine-yard line two plays later, Jonas threw to Profit in the end zone on another third-down play. And then he hit Bland on the last play of the game.

B.C.		Tor.
14	First Downs	36
114	Yards Rushing	197
198	Yards Passing	398
294	Net Yardage	595
14/24	Passes Made/Tried	19/31
3	Interceptions by	0
10/40.3	Punts/Average Yds.	8/36.3
3/3	Fumbles/Fumbles Lost	0/0
7/60	Penalties/Total Yards	10/65

Next games: Today — Winnipeg vs. Saskatchewan at Regina. Monday — Ottawa at Hamilton; Calgary at Edmonton.

Rookie Jude Drouin of Minnesota North Stars takes a swing at the puck and misses as he is toppled by Barry Ashbee of Philadelphia Flyers in Saturday night's 2-1 Flyers victory at Philadelphia. — (AP)

Howe Shows Touch From New Position

Gordie Howe, hockey's all-time scoring leader, made his debut as a Detroit defenceman Saturday night and showed he hasn't lost his touch, scoring one goal and assisting on another as the Red Wings downed Oakland, 5-3, in their National Hockey League opener.

In other games, the expansionist Buffalo Sabres edged Pittsburgh Penguins, 2-1; Philadelphia Flyers nipped Minnesota North Stars, 2-1; and St. Louis Blues toppled New York Rangers, 3-1.

Tom Webster, the player Detroit acquired to take Howe's old right-wing position, also scored, when the Seals got caught in a line change.

UNGER A STANDOUT

Garry Unger, who missed the entire exhibition season with a back injury, scored the game's first goal and assisted on one by linemate Wayne Connolly.

Captain Alex Delvecchio, who went 34 games before scoring his first goal last season, didn't waste any time this season, scoring in the first period on a pass from Howe.

Dennis Hextall, purchased from Montreal during the summer, scored twice for the Seals and Ted Hampson got the other when he streaked into the play from the bench while referee Bill Friday was signalling a Detroit penalty.

AHEAD TO STAY

Hextall tied the score after Unger had scored in the opening minute, but then Delvecchio and Webster scored late in the first period and Detroit stayed on top the rest of the way to present new coach Ned Harkness' with his first HNL win.

Howe's goal, the last of the game, was the 764th of his NHL career.

Rookie Gil Perrault scored the winning Buffalo goal in the third period of a penalty-filled game at Pittsburgh before 11,189 fans.

Sabres' No. 1 amateur draft choice bounced a shot into the net off Ken Schinkel of the Penguins after taking a pass from Kevin O'Shea. Jim Watson opened the scoring for Buffalo in the second period and Wally Boyer tied it three minutes later on a right-long dash.

Bryan Hextall of Pittsburgh and Brian McDonald of Buffalo produced most of the fireworks with a third-period brawl which earned both major and misconduct penalties. Hextall also drew a game misconduct.

EARLY GOALS

Philadelphia rode a pair of first-period goals, by Gary Dornhoefer and Bobby Clarke, and a tough checking performance to their win over North Stars.

Jean Paul Parise scored Minnesota's goal.

A near-capacity crowd of 14,303 Philadelphia fans watched the game.

TWO FOR BORDELEAU

Centre Chris Bordeleau fired two goals, one after just 21 seconds to play, to lead St. Louis to its win before 18,362 hometown fans.

Veteran centre Red Berenson scored the third Blues' goal into anopen net with 14 seconds remaining.

Jean Ratelle scored New York's goal.

The victory kept the Blues unbeaten in home openings through four seasons.

★ ★ ★

OAKLAND 3, DETROIT 5

FIRST PERIOD

1. Detroit, Unger (1) (Connolly) 0:39.
2. Oakland, Hextall (1) (Croteau, Vadnais) 4:26.
3. Detroit, Delvecchio (1) (Howe, Bergman) 15:12.
4. Detroit, Webster +1 — 16:59.

Penalties — Howell (O) 1:54; Vadnais (O) and Baun (D) (majors) 4:26; Howe (D) 6:27; MacGregor (D) 13:56; Roberts (O) 14:29; Howe (D) 16:45.

SECOND PERIOD

5. Oakland, Hextall (2) (Croteau, Ferguson) 11:42.
6. Detroit, Connolly (1) (Libett, Unger) 12:10.

Penalties — Libett (D) 8:05; Stackhouse (O) 9:30; Bergman (D) 14:36; Libett (D) 17:21; Stackhouse (O) 18:14.

THIRD PERIOD

7. Oakland, Hampson (1) (Croteau, Vadnais) 3:16.
8. Detroit, Howe (1) (Bergman, Dea) 4:53.

Penalties — Vadnais (O) 6:06; Unger (D) 10:19; Stackhouse (O) 13:15; Howell (O) and Sternkowski (D) 13:25; E. Hicks (O) and Harris (D) (majors) 15:35.

Shots:

G. Smith (O)	5	12	12	—29
Edwards (D)	7	7	6	—19

Attendance 14,039

NEW YORK 1, ST. LOUIS 3

FIRST PERIOD

1. St. Louis, Bordeleau (1) (Sabourin, Morrison) 0:21.

Penalties — Cameron (SL) 1:08; Nelson (NY) 5:29; A. Brown (NY), Cameron (SL) 11:54; Egers (NY) 16:17.

SECOND PERIOD

2. New York, Ratelle (1) (Nevin, Hadfield) 4:27.
3. St. Louis, Bordeleau (2) (Sabourin) 14:44.

Penalties — Nelson (NY) 1:59; Picard (SL) 17:02.

THIRD PERIOD

4. St. Louis, Berenson (1) (Cameron, McCreary) 19:46.

Penalties — Lorentz (SL) and A. Brown (NY) 6:19; L. Brown (NY) 9:07; A. Brown (NY) 12:04.

Shots:

Giacomin (NY)	11	12	4	—27
Wakely (SL)	5	5	14	—24

Attendance 18,362.

MINNESOTA 1, PHILADELPHIA 2

FIRST PERIOD

1. Philadelphia, Dornhoefer (1) (Kelly, L. Hillman) 7:05.
2. Philadelphia, Clarke (1) (Kelly) 16:07.

Penalties — Peters (P) 1:46; Barrett (M) 5:06; Gibbs (M) and Redmond (P) 8:33; Ashbee (P) 9:54; Gibbs (M) and Bernier (P) 13:46; Harris (M) and Dornhoefer (P) (majors) 14:19; Peters (P) 17:36.

SECOND PERIOD

3. Minnesota, Parise (1) (Redmond, Goldsworthy) 1:38.

Penalties — Ashbee (P) 13:54; Burns (M) and Nolet (P) 16:49.

THIRD PERIOD

No scoring.

Penalties — None.

Shots:

Worsley (M)	6	11	11	—28
Farrell (P)	8	13	10	—31

Attendance: 14,303

BUFFALO 2, PITTSBURGH 1

FIRST PERIOD

No scoring.

Penalties — Rupp (P) 1:41; Meehan (B) 7:54; Anderson (B) 9:34; J. Watson (B) and Sather (P) 11:53; McCallum (P) 12:34; Rupp (P) 18:33.

SECOND PERIOD

1. Buffalo, J. Watson (1) (Meehan) 8:01.
2. Pittsburgh, Boyer (1) (Meehan)

Penalties — J. Watson (B) 1:59; Pratt (B) 6:17; Deadmarsh (B) 12:38.

THIRD PERIOD

3. Buffalo, Perreault (O'Shea, Meehan) 11:26.

Penalties — Schock (P) 5:34; Hextall (P) (major, misconduct, game misconduct), Stewart (P) (minor, major), McDonald (B) (major, misconduct) and Deadmarsh (B) (major) 8:01; Polis (P) 9:58; Pronovist (P) and Anderson (B) 19:08.

Shots:

Crozier (B)	11	15	9	—35
Binkley (P)	8	5	5	—18

Cougars Romp Over Bucks

	P	W	L	F	A	Pts
Vancouver	3	2	0	22	8	6
VICTORIA	4	3	1	23	12	6
Vernon	2	2	0	12	7	4
Kamloops	3	2	1	18	15	4
New Westminster	3	1	2	13	17	2
Penticton	1	0	1	4	5	0
Kelowna	3	0	3	8	20	0
Chilliwack	3	0	3	9	22	0

Next games: Tonight — VICTORIA at Vernon. Kamloops at Vancouver.

KELOWNA — Jim Lautenslager and Scott Munro made up quickly for lost time Saturday.

Lautenslager and Munro had managed only an assist between them in three previous Victoria Cougar games but they each picked up four points to lead the Cougars to a 7-1 victory over Kelowna Buckaroos in a British Columbia Junior Hockey League game.

A crowd of about 500 fans watched Munro, who had the previous assist, score three goals and add one assist and Lautenslager score twice and set up two others.

The victory moved the Cougars into a tie for first place in the eight-team league. They have six points in four games while Vancouver Centennials have the same number but have played one game less.

LINE CLICKS

The line of Lautenslager, Munro and Greg Robinson, who drew two assists, was the whole story for Victoria in an offensive capacity. They were on the ice for six of the team's goals with Lautensalger and Robinson assisting on a goal by defenceman Bob Mayer.

The other goal went to Ted Plowe while Jerry Feist picked up the lone Kelowna goal.

The Cougars led 3-0 after the first period and widened the gap to 7-0 after two periods. Goalkeeper Ed Forslund lost his attempt at a shutout early in the third period.

Cougars get a chance to move into sole possession of first place tonight when they meet Vernon Essos in Vernon. Vancouver plays host to Kamloops in another game.

The Cougars play in Penticton Monday before returning home for a game Tuesday against the Centennials.

—In another game Saturday, Kamloops tripped Chilliwack, 7-5.

FIRST PERIOD

1. Victoria, Lautenslager (Munro, Mayer) 5:12.
2. Victoria, Munro (Lautenslager, Pennock) 10:57.
3. Victoria, Mayer (Robinson, Lautenslager) 16:05.

Penalty—Maxwell (V) 11:05.

SECOND PERIOD

4. Victoria, Munro (Pennock, Bond) 3:18.
5. Victoria, Lautenslager (Robinson) 3:32.
6. Victoria, Munro 10:20.
7. Victoria, Plowe (Bond) 16:37.

Penalties — McDougall (K) 2:35; Bock (V) 4:29; Keep (V) 5:45; Patenaude (K) and Little (V) (majors) 6:14.

THIRD PERIOD

8. Kelowna, Feist (McCarthy, Marchak) 3:35.

Penalties — Bock (V) 3:10; Cowick (V) 3:50; Gerlach (K) and Cowick (V) (majors) 6:16.

Shots:

Forslund (V)	9	15	11	—35
Holzapfel (K)	13	8	—	—
McCrimmon (K)	—	—	12	43

Attendance 500.

Additional Sport Pages 16, 17

MEMORIAL ARENA
B.C. Jr. "A" Hockey
TUESDAY, OCT. 13
8:30 p.m.
COUGARS
vs.
VANCOUVER
All Seats Reserved—Adults 2.50, 1.50; Students, O.A.P. 1.50, 1.00

Ma Petite Juliet Wins Handicap

VANCOUVER (CP) — Ma Petite Juliet closed up a three-length gap and caught Fiskey's Charm in the last few strides to win the $5,000-added Buttons and Bows Handicap at Exhibition Park Saturday.

Ma Petite Juliet, piloted by Lee Wall, ran the one and one-sixteenth miles in 1:53 on the muddy track, and paid $2.80 in the race for win wagering only.

First Race — $1,660, claiming, three-year-olds and up, one and one-sixteenth miles:
Apologue (J. Arnold) $18.80 $7.10 $4.80
Festive Rulla (Frazier) 5.60 4.80
Tuffins (Gilbert) 7.10
Also ran: War Feathers, Silk Buttons, Trustees, Abdows Sake, Sgt. Lisanne, Dr. G. G. Mac, Marvelene. Time 1:49 4-5.
Quinella paid $82.60.

Second Race — $1,660, claiming, three and four-year-olds, one and one-sixteenth miles:
Glen Drive (Frazier) $7.20 $3.40 $3.30
Multifold (Stadnyk) 3.70 3.00
Alfo (Chabara) 3.00
Also ran: Sly Sue, Runner's Kin, Kop The Koin, King Lassie, Carmelo's Diamond, Tidal Breeze, Native Balsam. Time 1:50.

Third Race — $1,660, claiming, three-year-olds and up, six and one-half furlongs:
Whiskers (Chabara) $5.50 $3.40 $2.80
Mr. Bliss (Gilbert) 4.70 3.50
Dark Susan (Norris) 4.90
Also ran: Ardent Morn, Dale's Mistake, Hunter Kid, Canusa, Never Last, Prince Lamble. Time 1:20.

Fourth Race — $1,660, claiming, three-year-olds and up, six and one-half furlongs:
Prairie Dew (Stadnyk) $33.30 $12.50 $6.70
Strong Talk (Parsons) 7.00 4.40
Jan Can Do (Brownell) 3.90
Also ran: Count Chevalier, What Up, Golden Crackle, Anticipation, Princess Tiepolo, Hypertwin, Amberwin. Time 1:21 2-5.
Exacta paid $270.50.

Fifth Race — $1,885 claiming, three-year-olds, six and one-half furlongs:
Ding Dong Dandy (Dailey) $6.90 $3.40 $2.80
Mr. Jerr D. (Salas) 3.20 2.60
Victory Court (J. Arnold) 2.90
Also ran: Court Request, Halleujan Girl, Tru Lotti, Miss Jay Note, Island Duchess, Jun Ken Poi, D's Choice. Time 1:20 1-5

Sixth Race — $1,600 claiming, three-year-olds and up, six and one-half furlongs:
Shaena (Hendricks) $19.30 $6.90 $4.20
Swan Lady (McLeod) 3.00 2.50
Bright Signal (Dailey) 3.50
Also ran: Peaceful Nite, Hasting's Street, Tracy Star, Pacific Flame, Reno's Brother, Fried Chicken, Ma Jolie. Time 1:20 4-5
Exacta paid $46.

Seventh Race — $1,785, claiming, three-year-olds and up, one mile and seventy yards:
Akimiko Magic (Phillips) $7.30 $3.60 $3.00
Wise Pride (Wall) 4.10 2.70
Lucky Warrior (Chabara) 4.20
Also ran: Sir Samuel C., Uncle Smoothie, Jubie's Sister, Naughty Nancy, Ardens Heir. Time: 1:46 3-5

Eighth Race — $5,000-added, handicap, three-year-olds and up, one and one-eighteenth miles:
Ma Petite Juliet (Wall) $2.80
Friskey's Charm (Dailey)
Taybhal (J. Arnold)
(Win wagering only.)
Also ran: Singing Surf. Time: 1:53 4-5.

Ninth Race — $1,985, claiming, three-year-olds and up, six and one-half furlongs:
Free Ground (Barroby) $12.60 $5.10 $3.80
Pobrecito (Dailey) 3.80 3.00
Mr. J. A. D. (Frazier) 3.50
Also ran: Quesnel, Mister Hawk, War Bride, Western Jewel. Time: 1:19 3-5.

Tenth Race — $1,660, claiming, three-year-olds and up, one and one-sixteenth miles:
Crown Countess (Barroby) $8.80 $3.80 $2.20
Beau Bunnie (Chabara) 5.80 2.90
War Nipper (Norris) 2.40
Also ran: Mix the Martini, B.C. Miss, Gold Medalist, Pizza B., Dorado Ruler. Time: 1:49 2-5.
Quinella paid $28.40.
Attendance: 2,881. Mutuel handle: $312,862.

McGavin Resigns

VANCOUVER (CP) — The British Columbia Racing Commission has lost one of its charter members with the resignation of vice-chairman Allan McGavin.

"I'm resigning for no other reason than that I've served 10 years and I've enjoyed it and now I think it's time someone else had the opportunity to enjoy it," said Mr. McGavin.

Other members of the commission are Glen McDonald, chairman, and Bob Collis, commissioner-secretary.

U.S. College Football

Results of major games in U.S. College football Saturday:

Michigan 28, Purdue 0.
Nebraska 21, Missouri 7.
Ohio 17, Dayton 14.
Notre Dame 51, Army 10.
Iowa 24, Wisconsin 14.
Kansas 21, Kansas State 13.
Minnesota 23, Indiana 0.
Northwestern 48, Illinois 0.
Ohio State 29, Michigan St. 0.
Oklahoma State 34, Texas Christian 20.
Air Force 24, Tulane 3.
Colorado 81, Iowa State 10.
Auburn 44, Clemson 0.
Duke 21, West Virginia 13.
Mississippi 31, Georgia 21.
Wake Forest 28, Virginia Tech 9.
Georgia 21, Mississippi 17.
South Carolina 35, North Carolina 21.
Tennessee 17, Georgia Tech 6.
Alabama 35, Vanderbilt 11.
Florida 38, Florida State 27.
Houston 31, Mississippi State 14.
Texas 41, Oklahoma 9.
California 81, Washington 28.
Oregon State 31, Utah 21.
Stanford 24, Southern California 14.

Shawnigan Lake Tops Brentwood

Shawnigan Lake Boys School defeated Brentwood College, 22-9, in a first-round B.C. Independent Schools Rugby League match Saturday at Brentwood.

Bob Ougntred led Shawnigan Lake scorers with eight points on a try, penalty goal and convert. Robert Carere (2), Chris Mills and Rolando Bosato scored Shawnigan Lake's other trys and Gordy Creamer kicked a convert. Ted Dunfee got all nine points for Brentwood with three penalty goals.

In exhibition matches between the two schools, Shawnigan Lake defeated Brentwood, 16-3 in second team play, 17-0 in third team, 12-6 in fourth team and 11-8 in colts. Brentwood College won the junior match, 9-3, and the junior colt match ended in a 3-3 draw.

Turkey or TV Dinners?

Now If Dad Plays Channels Right...

If dad plans the next two days v-e-r-y carefully he can spend them in front of the television set watching the World Series game and the majority of six football games.

Today he should have mother either (a)—mow the lawn or, if it's too wet for that; (b)—clean the eavestroughs (as noiselessly as possible) while he watches the second game of the World Series between Baltimore Orioles and Cincinnati Reds, beginning at 10 a.m. on Channels 2, 5, and 6. He should be thoughtful enough, however, to provide her with a transistor radio in case she wants to listen to it on CJVI (900) beginning at 9:45.

If it's football he is after today, it also begins at 10 a.m. with the Detroit Lions-Washington Redskins National Football League game on Channels 7 and 12.

At 1 p.m., San Francisco 49ers meet Los Angeles Rams in another NFL game on Channels 7 and 12 while the Canadian Football League's Winnipeg Blue Bombers and Saskatchewan Roughriders clash in a game on Channel 8.

There should be no problem in keeping mother occupied Monday — it's Thanksgiving Day. She should have her hands full cooking the turkey and pumpkin pie.

The television football action Monday begins with a CFL doubleheader on Channel 8 starting with the Ottawa-Hamilton game at 11 a.m. followed by the Calgary-Edmonton contest at 2 p.m.

The little lady gets one break Monday. There's no baseball game because it's a travelling day for the two teams heading for Baltimore.

Give her another. Let her watch the Green Bay Packers-San Diego Chargers game which starts at 7 p.m. on Channel 4 and wraps up the weekend in sports.

In households where mother is the sports fan, reverse above process and bring out the TV dinners.

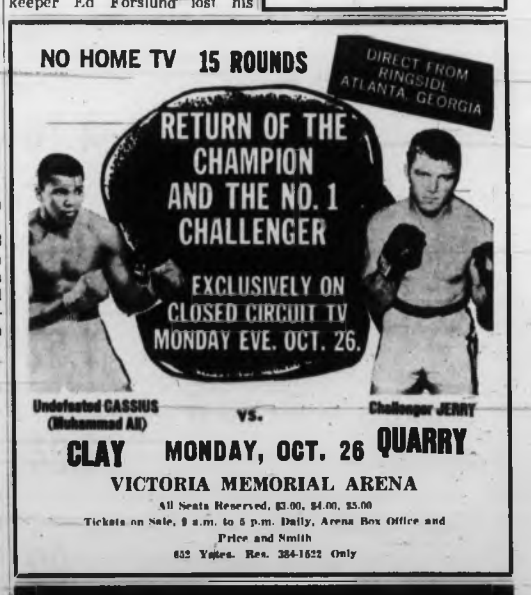

DRAGS
For Sunday, October 11th
CANCELLED
Thank you for your patronage during our 1970 Season.
See you all next year.

BANQUET TICKETS
Still Available
Call Russ Hepworth—386-1944

Robinson Stars in Oriole Victory Controversial Play Spices Opener

—AP

Umpire Ken Burkhart About To Be Sandwiched

Photos Indicate

Everybody Missed

CINCINNATI (AP) — A sequence of photographs by The Associated Press shows that umpire Ken Burkhart missed the call Saturday on the controversial sixth-inning play at home plate that helped Baltimore to a 4-3 victory over Cincinnati Reds in the first world series game.

The sequence pictures made by AP photographer Harry Harris show that Oriole catcher Elrod Hendricks never tagged Bernie Carbo, sliding into home; Carbo apparently never touched the plate, and Burkhart, the plate umpire, falling and off balance, was unable to see the play anyhow.

The weird play figured prominently in the outcome of the first game. If Carbo had scored, it would have sent the Reds ahead, 4-3, and kept alive a rally.

Carbo was called out by Burkhart, provoking an excited protest from manager Sparky Anderson of the Reds and other members of the team.

CINCINNATI (AP) — Brooks Robinson broke a seventh inning deadlock with Baltimore's third homer of the game and the Orioles powered past Cincinnati Reds, 4-3, Saturday in the opener of the World Series.

Robinson, a hitting flop in the 1969 World Series, also made a sensational fielding play in the Reds' sixth inning that wound up saving a run, then put the final flourish on a three-homer barrage by the Orioles when he tagged an 0-1 Gary Nolan pitch over the left field fence, snapping a 3-3 tie.

REDS TOOK LEAD

The Orioles, who lost the 1969 Series to New York Mets as Robinson went 1-for-19, spotted Cincinnati's Big Red Machine three runs on a run-producing single by catcher Johnny Bench in the first inning and Lee May's two-run homer in the third.

But then starter Jim Palmer settled down and the American League champions displayed their own power against Cincinnati's Nolan.

GOT RUNS BACK

First baseman Boog Powell, the hulking blond bomber, got two runs back with a homer in the fourth and catcher Elrod Hendricks tied it with a homer in the fifth inning.

That set the stage for the Heroics by Robinson, who proceeded to give the Orioles a 1-0 lead in the opener of this best-of-seven series and keep alive a season-ending winning streak that stretches to 15 victories.

The Orioles won their final 11 games during the regular season, raced past Minnesota Twins in three straight in the American League playoffs and took an important first step toward the guaranteed $15,000 Series prize for each winning player.

FLASHES OLD SKILL

Robinson, considered on the downgrade after two lackluster seasons, flashed his fielding skill in the sixth inning when he took a hit away from May.

May, leading off, smashed a hot grounder past third that Robinson fielded in foul territory. Throwing off balance, he fired to first. The throw bounced once but was on target and Powell grabbed it to retire May.

That eventually saved a run for Palmer when Bernie Carbo walked and Tommy Helms singled him to third with what turned out to be the only hit off Palmer after the third inning.

DISPUTE STARTED

After Helms' it, the only major dispute of the game occurred. Pinch hitter Ty Cline, a star of two Cincinnati victories in the National League playoffs against Pittsburgh tapped in front of the plate.

Hendricks stepped in front of the plate to grab the ball while Carbo raced down the third base line, upending home plate umpire Ken Burkhart as he brushed by him. Hendricks dove for Carbo, trying for the tag while a prone Burkart signaled the out.

TOWELS TOSSED

Carbo protested vehemently that he had not been tagged but was pulled away by Cincinnati manager Sparky Anderson while a prone Burkhart signaled out of the Cincinnati dugout and the sellout crowd of 51,531 howled in derision.

It was all to no avail, and when Robinson came to bat it was still 3-3. The count went to 0-1 before he golfed at Nolan's next pitch, sailing it over the left field fence for the clinching run.

UMPIRE BLOCKED BOTH

Hendricks insisted, in the dressing room that he made the tag on Carbo.

"The umpire blocked both of us," Hendricks said. "I really can't say if he helped me or hurt me in making the play. But I tagged him with the ball."

Carbo, whose slide upended Burkhart, contended that if Hendricks made the tag it was with his glove — and the photographs supported his argument.

Hendricks also claimed Carbo never touched the plate on his slide. The pictures showed that Carbo did miss the plate.

DIDN'T EXPECT HIM

Hendricks said he first intended to throw the ball to first base.

"I didn't expect Carbo to come in on a play like that," Hendricks said. "But then I heard Jim Palmer yell, 'Tag him.' "

Palmer, the winning pitcher, alerted Hendricks after hearing Carbo running on the astroturf.

"I could hear him coming," Palmer said. "That's one advantage of astroturf. I could hear the clomp, clomp, clomp."

Hendricks said he bumped Burkhart with his left elbow as he turned to make the tag, but the momentum carried him toward the plate and Carbo.

BALL HUNG UP

"After Palmer yelled," Hendricks said, "the ball seemed to stay up there forever. I thought it would never come down."

Burkhart, who was dumped soon after making the "fair" call on the tapper, said he called the play "as best I know how. I don't know how I looked over my shoulder."

Baltimore manager Earl Weaver, who was involved in several controversial calls in the 1969 world series and was ejected from one game, said: "I couldn't see the play from the dugout, but the umpire did a tremendous job."

REDS CRITICAL

"I think we surprised the umpire," said Carbo. "He was so surprised he didn't know where the plate was.

"I might get my feet in hot water saying that," said Carbo, who had walked and moved to third on a single by Tommy Helms.

"He had to forget our guy on third base. You don't go behind the plate and make that call," Pete Rose said. Rose was standing at the bat rack at the time.

WASN'T LOOKING

Nolan, in the on deck circle, said, "I honestly believe he couldn't see the play. How could he see it when he was facing the right-field section toward first base? He wasn't looking down at the plate."

"I was a little surprised. I didn't see Carbo coming," the National League umpire said. "When the catcher dived at him, that's when I saw it."

Sparky Anderson, who vehemently protested the call, said Burkhart told him that Hendricks tagged Carbo.

"I didn't think he was touched," Anderson said. "Only one of us can umpire the game. I have to go along with Burkhart's decision."

"The umpires didn't beat us," Anderson said. "Baltimore beat us. The three home runs over that wooden thing out there did it."

Baltimore	000 210 100	4	7	2	
Cincinnati	102 000 000	3	8	0	

Palmer, Richert (8) and Hendricks; Nolan, Carroll (7) and Bench. Home runs: Baltimore — Powell, Hendricks, B. Robinson. Cincinnati — May.

A slightly dishevelled umpire, Ken Burkhart, faces a hopping mad Sparky Anderson after the controversial play in Saturday's opening world series game. Bernie Carbo, who was called out on the play, gets in his opinions, centre, while Ellie Hendricks, who got the benefit of the call, starts to rearrange his equipment.—(AP)

Nicklaus Tops Trevino

Now He's Won Them All!

VIRGINIA WATER, England (AP)—Jack Nicklaus survived a late challenge by Lee Trevino Saturday to eke out a 2 and 1 victory in the final of the Piccadilly World Match Play Golf Championship—the last big one that the 30-year-old Ohioan needed for his album.

Nicklaus has won all the others—the U.S. Open, the British Open, the Masters, the PGA and the U.S. Amateur championship.

Now he added to his impressive record the last big match-play tournament in the world. It was worth $13,800 to Nicklaus with Trevino earning $8,280.

THREE-UP LEAD

Nicklaus finished the first 18 holes in the morning three up on Trevino, a former U.S. Open champion and Ryder Cup player, in the first All-American final in this unique tournament which was first held in 1964.

Nicklaus shot an eight-under-par 66 and Trevino a five-under 69 over the Wentworth Course's 6997-yard, par 36-38-74 layout.

BIG RALLY

Trevino began the inward nine five down, won the 28th in par, took the 29th with a 20-foot putt and then was only three down. They halved the 30th in birdie fours and then Trevino pulled another one back at the next hole.

Nicklaus was over the green with his second shot at that one and ran into all sorts of trouble. He decided the best way out was to give Trevino the hole. Now Trevino was only two down.

Nicklaus three-putted the 32nd and suddenly that five-hole advantage had dwindled to only one.

PROVES HIS CLASS

At the next hole Nicklaus proved himself to be one of golf's greatest competitors. He had a magnificent drive on the 480-yard par-five hole and then sent a four-iron screaming to six feet from the pin. He holed the putt for an eagle three and won the hole. Trevino's birdie four wasn't good enough.

Trevino sank a tricky 12-footer for a birdie three at the 34th to make it only one up again.

Then came disaster for Trevino. He sent his drive on the 35th hole out of bounds by nine inches. His second tee shot went into the crowd. He lofted a three-wood 180 yards from the green and took five to reach the green.

Nicklaus played it safe. He took a one iron off the tee, followed it with a three iron and then a nine iron to the heart of the green and Trevino conceded the hole and the match.

The championship began with eight of the world's top players involved.

In the first round Dave Stockton, U.S. PGA champion, defeated Bob Charles of New Zealand, 2 and 1; Trevino had a one-hole victory over Billy Casper, U.S. Masters champion; Tony Jacklin, British holder of the U.S. Open, defeated Gary Player of South Africa, three-time winner of the Piccadilly, by two holes, and Nicklaus defeated Gene Little, former U.S. Open champion, 5 and 4.

In the semifinals, Trevino defeated Stockton, 7 and 6, and Nicklaus defeated Jacklin, 5 and 4.

FANFARE

By Walt Ditzen

Tommy Bolt Surges Ahead In Seniors' Title Defence

LAS VEGAS (AP) — Two-time champion Tommy Bolt took advantage of an early starting time Saturday to shoot a three-under-par 67 for a five-stroke lead after three rounds of the $75,000 14th Annual National Seniors Open golf tournament.

Bolt, in a tie with Chandler Harper after 36 holes, finished almost four hours before Harper who shot 72 for a 208 total and is in a four-way tie for second place.

Bolt has won the tournament two years in a row.

Most of the leaders in the field of 141 professionals and 322 amateurs played at Tropicana Saturday.

The tournament for players 50 years and older concluded its age-division competition at 54 holes. Winners will not be determined in the five categories until placings are decided after today's final round.

The field was trimmed to the low 100 gross scores and ties which included several amateurs.

Tied with Harper at 206 are Henry Ransom, with a 69 Saturday, E. J. "Dutch" Harrison and Hans Merrell. Harrison had a 66 at Tropicana and Merrell a one-under-par 70 at Bonanza Country Club.

Leading amateur is Maj. Gen. John Klein, who had a 67 for 211.

Stan Leonard of Vancouver, shot a 74 in the third round. He made the cut with 74-69-74—217.

Holiday Sports

FOOTBALL

11:00 a.m. — Vancouver Island Juvenile League, James Bay Athletic Association Mustangs vs. Cowichan Timbermen, Duncan.

11:30 — Norm Fieldgate Bantam League doubleheader, Oak Bay Invaders vs. Saanich Hornets, Juan de Fuca Tigers vs. Saanich Chargers, Braefoot Park.

2:00 p.m. — Vancouver Island Juvenile League, Chew Excavating Hornets vs. Oak Bay Farmer Construction, Centennial Stadium.

RUGBY

2:00 p.m. — Victoria Union, second division match, Nanaimo Hornets vs. Castaways, Nanaimo.

2:30 — Victoria Union, second division match, Cowichan vs. James Bay Athletic Association, Duncan.

SOCCER

2:15 p.m. — Victoria and District League, first division, Hourigans vs. Roadrunners, Central Park; Royals vs. Oak Bay, Heywood Ave. Park.

2:15 — Victoria and District League, second division, Labatts vs. Century Inn, Rose St. Park; Victoria Cement Men vs. Saanich, Reynolds Road Park; UVic Norsemen vs. London Boxing Club, UVic.

2:15 — Victoria and District League, third division, London Boxing Club vs. Gorge Molson, Carnarvon Park; Songhees Falcons vs. Oak Bay, Topaz Park.

MONDAY

FOOTBALL

11:30 a.m. — Norm Fieldgate Bantam League doubleheader, Knights of Columbus vs. Saanich Chargers, Saanich Hornets vs. Juan de Fuca Tigers, Braefoot Park.

RUGBY

2:00 p.m. — Victoria Union, seven-aside tournament, Macdonald Park.

TUESDAY

SOCCER

3:45 p.m. — Inter-High Senior Boys' League, Esquimalt vs. Oak Bay, Oak Bay; Claremont vs. Victoria High, Victoria High; Belmont vs. Mount View, Mount view; Reynolds vs. Mt. Douglas, Mt. Douglas.

HOCKEY

8:30 p.m. — B.C. Junior League, Vancouver Centennials vs. Victoria Cougars, Memorial Arena.

Dolphins Trip Bungling Jets

NEW YORK (AP) — Bob Griese, clicking with crafty wide receiver Paul Warfield on the key plays, passed for two touchdowns and directed the surprising Miami Dolphins to a 20-6 victory over the bungling New York Jets in a National Football League game Saturday night.

Griese hit Warfield for a nine-yard touchdown pass and a 7-6 halftime lead; then wrapped up Miami's first victory ever over the Jets after eight loses, finding Howard Twilley in the end zone on a fourth-quarter three-yard payoff pitch.

Ron Howard, Carey Gain Final

Today's 36-hole final for the Royal Colwood Golf Club championship will be between Ron Howard, Sr., and Art Carey.

Howard edged Jim McMurran on the 18th hole Saturday in one semi-final match while Carey beat Gordon Millin, 5 and 4, in the other.

The morning round will get final 18 holes will start at 1:30 final 18 holes will start at 1:30 p.m.

Beaulac Paces Vic West To First-Division Lead

Victoria West moved into sole possession of first place Saturday in the Victoria and District Soccer League first division by tripping defending league champion, Gorge Molsons, 3-1.

It was the second straight win of the young season for Victoria West, which is one point ahead of the University of Victoria Vikings.

UVic battled Duncan Village Green to a 0-0 draw in the only other first division game.

Mike Beaulac paced Victoria West to victory with two goals while George Paul added the other goal. Billy Walker scored for Gorge Molsons.

Victoria West caused a five-way tie for top spot in the league's second division by edging Cowichan Saints, 4-3, in the only division game.

Roy Bendwell led Victoria West with two goals

Prospect Lake and Casuals remained tied for first place in the third division as each recorded easy victories. Prospect Lake shut out East Saanich, 3-0, while Casuals trimmed Stein Construction, 8-2.

FIRST DIVISION

	P	W	L	D	F	A	Pts
Victoria West	2	2	0	0	8	2	4
UVic	2	1	0	1	1	0	3
Oak Bay	1	1	0	0	3	1	2
Duncan Village	2	0	0	2	1	1	2
Gorge Molsons	2	1	1	0	3	4	1
Roadrunners	1	0	1	0	1	3	0
Royals	1	0	1	0	0	1	0
Hourigans	1	0	1	0	0	5	0

SECOND DIVISION

	P	W	L	D	F	A	Pts
Cement Man	1	1	0	0	5	2	2
Loodon Bd	1	1	0	0	2	0	2
Century Inn	1	1	0	0	3	2	2
Cowichan	2	1	1	0	5	5	2
Victoria West	2	1	1	0	4	5	2
Saanich Peninsula	1	0	1	0	2	3	0
UVic Norsemen	1	0	1	0	1	2	0
Labatts	1	0	1	0	2	5	0

THIRD DIVISION

	P	W	L	D	F	A	Pts
Prospect Lake	2	2	0	0	7	1	4
Casuals	2	2	0	0	10	3	4
East Saanich	2	0	2	0	1	5	0
Stein Construction	2	0	2	0	3	12	0

B.C. Side Unbeaten And Unscored On

HAMILTON (CP) — British Columbia's first team remained unbeaten and unscored on Saturday after the second day of action at the Canadian women's field hockey championships.

The B.C. first team defeated the Maritimes, 3-0, and the B.C. second team, 2-0, to stretch their winning streak to three games.

The only other unbeaten team is the Ontario-Quebec first team which tied the B.C. second team, 3-3, Saturday after a pair of opening day wins.

In other action Saturday, the Prairies won their first game in three tries, 3-1, over the Ontario-Quebec second team.

Wilma Godson of the B.C. first team was top scorer of the day with three goals.

North Shore Jumps To Soccer Lead

	P	W	L	D	F	A	Pts
North Shore	2	2	0	0	5	1	4
Croatia	2	1	0	1	2	0	3
Eintract	3	1	1	1	9	5	3
Firefighters	3	1	1	1	3	2	3
VICTORIA	3	1	1	1	4	5	3
Columbus	1	1	0	0	2	0	2
Westminster	2	0	1	1	2	3	1
Paul's	2	0	1	1	2	4	1
UBC	2	0	2	0	1	10	0

Next match: Today — Columbus vs. Paul's at Empire Stadium.

VANCOUVER (CP) — North Shore shut out Vancouver Firefighters 2-0 Saturday and jumped into sole possession of first place in the Pacific Coast Soccer League.

In another game, Vancouver Eintracht scored goals on their first two chances and went on to defeat University of British Columbia Thunderbirds, 7-1.

Roy Nosella and Larry Louie scored the goals to give North Shore its second straight victory in league play.

Wilf Bischof scored in the first minute and Peter Arnett added the second goal just a minute later in the surprising start for Eintracht.

Joaquim Rey and Manuel Gomes each scored a goal to make it 4-0 at halftime. Rey, Arnett and Simon Ostler scored for Eintracht in the second half and Bill Ruby got the lone UBC goal.

FOR SALE
GAS GOLF CART
383-6121

NOW RENTING
PRESTIGE SUITES
OPEN DAILY
GRANADA COURT
1233 FAIRFIELD
383-9161 or 385-3411

C.J. McDOWELL LTD.
C.J. McDOWELL LTD.
C.J. McDOWELL LTD.
C.J. McDOWELL LTD.
CHEVRON HEATING FUELS
811 Fort St. 383-4128

STEW CUMBERLAND
of
METRO TOYOTA
on Finlayson
(Between Douglas and Burnside)
386-3516

Would like to show EVERYONE WHY THE 1971 TOYOTAS are the number one selling car in Victoria

THE ENGINE REBUILDERS
"IF WE CAN'T GUARANTEE IT—WE WON'T FIX IT"
A COMPLETE JOB
HERE'S WHAT WE DO TO ENGINE
New Piston Rings
New Gaskets
New Rod Bearings
New Oil
Grind Valves
Check Main Bearings
Steam Clean Parts
Tune Engine
Road Test Car
FULL PRICE ONLY 149.50 (6 cyl.)
Parts and Labor
'60 to '70 Canadian Cars
4 cyl. slightly less
V-8's slightly more
EASY TERMS
FREDERICK MOTORS LTD.
NOW AT 616 QUEENS AVE. PHONE 383-6632

Bowling Roundup

He's in Five Leagues And Leads Them All

By KING LEE

To say that Brian Grexton has started off his 1970-71 tenpin season well might be understating the matter just a little bit.

Grexton cracked a 741 series on the opening night of the Men's Commercial League season Wednesday, Sept. 9, for a 247 average. He has levelled off a bit since then, now averaging 198 in that league.

In his four other leagues, in which he also has top average, Grexton is averaging 196 (Tuesday Major "A"), 191 (Tuesday tenpinners), 188 (Men's Senior) and 183 (Sunday Commercial).

CLOSEST RIVALS

Closest pursuers in the Wednesday Commercial league are Wally Ostafychuk at 193, Derek Lenoard at 190, John Sedola at 189 and Gary Bishop at 188. In the Men's Senior league, Grexton and Don Samuelson are tied at 188.

Grexton, a 22-year-old bachelor who lives at 1758 Hampshire with his parents, has been bowling for three years. He averaged 158 in two leagues in his first season and had a high of 175 last season in the Tuesday All-Star League.

SMOOTH STYLE

Grexton has a smooth style and throws between 20 and 25 games a week.

Brian's brother Ken, 18, is also in his third season and is averaging 176 in his best league.

In the summer, Grexton plays softball in the Major Men's League. He was shortstop for Denford Electric this season.

★ ★ ★

Gibson's Bowladrome is holding an Autumn fivepin bonspiel on Nov. 14 and 15.

Similar to the Colonist-sponsored Vancouver Island fivepin bonspiel in format, the event will be limited to 64 teams but will still have three events, Gibson's Bowladrome (A), McDonald's Bread (B) and Gibson's (C). A total of $800 in prize money is offered with first prize of $200 for the winning team in the "A" event.

Averages of last year will be used and a maximum of 900 for a four-man team will be allowed. Handicap will be based on 80 per cent of the difference between the team total and the scratch figure of 900.

Entry fee for the bonspiel is $12 per team and lineage is $1.50 for a three-game match.

Entry forms will be available shortly at Gibson's.

★ ★ ★

Wally Weinberger, who started off in the Mixed Classic fivepin league with a bang and had his average up to 294 at one point, finally "slumped" to a 1029 total for four games last week and is down to a 285 average, still a comfortable margin on top of the league's average list.

★ ★ ★

Cush's Bowl A Golf Spa will hold a women's 20-game fivepin tournament Saturday, Oct. 24, starting at 1 p.m.

The "no-blow" scoring system will be used and highest averages at the end of the 1969-70 season will be used to calculate the handicap which will be based on 80 per cent of the difference between the average and the scratch figure of 250.

★ ★ ★

PIN POINTS: **Peggy Parsons** bowled a 186 all-spare game in the Wednesday Matinee tenpin league at Mayfair Lanes ... **Inger Schlutter** won the Lamp fivepin tournament at Town and Country Lanes Friday with a 629 total, 167 pins over average. **Bunny Smith** was second with 545 which was 95 pins over her average.

★ ★ ★

Top scores reported last week:

TENPINS

Mayfair Lanes

Men — Ron Smirl 636 (214, 213, 209), Brian Grexton 623 (241), Ray Barker 620 (223, 210), Dave Murdoch 619 (225, 215), Don Samuelson 613 (224, 220), Rudy Christ 613 (219), Ken Grant 604 (207, 207), Bruce Logie 602 (214), Don Shaw 601 (222), Len Dyson 598 (235, 201), Len Scott 598 (232), Henry Loo 596 (205, 210), Keith Saelling 595 (235), Art Holland 592 (216), Gary Bishop 590 (224), Bob Bull 588 (229), Lee White 588 (223), Gerry Chalkshanks 588 (230), Wally Ostafychuk 588 (209), Hans Satler 584 (221, 200), Charlie Cowie 584 (214, 202), Bud Marty 583 (223), Ken Polhek 574 (235), Wilf Smith 574 (222), Tom Musgrave 565, Gary Barker 567 (224), Andy McLeary 567 (212), Art Manson 567 (200), Rod Caddell 566 (210), Don Shaver 564 (201), Art Green 563 (220), Harold Grant 562 (233), Mal Nicholls 562 (205), K. "Tiny" Green 562, Frank Miller 561 (201), Eric Fisher 561, Lloyd Cann 561, George Kelly 560 (219), Wayne Garrington 559 (222), Merv Nelson 559 (205), Bill Burke 558, Alan Martin 558, Bill Tribe 558, Roy Barnes 557 (205), Terry Shenton 557, Jim Nichol 556 (214), Ben Olivotto 556 (213), John Sedola 556, Vince Brown 554, Andy Davidson 554, Bob Jones 552 (230), Frank Obee 552 (205), Ray Biggs 552, Roy Kirby 552, Chuck Dunsmuir 551, Fred Emery 550.

Women — Coby Lobbezoo 618 (231), Ollie Scott 598 (219), Isi MacGillivray 580, Emmy Plesch 557, Carole Simms 557 (202), Darlene Williams 557, Flo Mitchell 548, Carol Taylor 547, Peggy Parsons 542, Kathy Byrnell 542, Carol Newcomb 541 (201), Freda Robertson 533 (200), Vi Sinclair 529 (245), Janet Broate 528, Hilda Koshal 528, Bernice MacDonald 525, Bo Lundgren 518, Torchy McTavish 516 (240), Marlene Mitchell 515 (223), Flos Prior 515, Hilda Tindall 512, Pat Metcalfe 511, Freda Peacock 506, May Sharp 506, Anne Hansen 506, Marie Fyvie 504, Lois Morhen 504, Alice Caddell 501, Ruth Peterson 501.

Fiesta Lanes (Nanaimo)

Men — Dennis Lum 637 (268), Harold Couch 588 (214), John Piecinin 582 (204), John Hocevar 585 (209), John Sedola 579 (225), Jack Poirier 576, Harry Sage 574 (214), Ron Lloyd 573 (207), Max Smith 566 (200), Syd Norman 562 (210), Dennis McDonald 553 (201, 200), Ken Bell 551 (202), Wilf Brodrick 550 (205), Morris Lee 550 (202).

Women — Vi Pottinger 586 (210), Hazel Sedola 555 (202), Dora Brebber 544 (230), Jeanne Girard 535, Dolly Gregory 512, Annie Luviotto 501.

FIVEPINS

Gibson's Bowladrome

Men — Jake Jacob 956 (369, 317), Bill McKinnon 943 (375, 308), Bill Cool 883 (363), Ernie Moon 881, Bob Haupalfrach 858.

Women — Frin Woodruff 957 (378, 313), Vera Lyane 783, June Peddlesden 766, Ester Dillon 763, Evie Weinberger 757 (303), Donna Brock 752.

Town and Country Lanes

Men — Jim Warburton 858 (321), Geoff Worrall 833, Bob Taylor 819 (337), Vern Mitchell 811 (348).

Women — Vi Squires 852 (325), Mary Ball 790, Gwen Bartram 767 (308, 301), Val Andrews 753 (368).

Cush's Bowl A Golf Spa

Men — Ken Buchanan 845 (325), Alf Hunt 801 (322).

Women — Sena Guest 854 (314), June Estes 801 (326), Linda Sturrock 780 (334).

Capitol City Bowladrome

Men — Stan Bell 869 (329), Jim Jenkins 837 (325).

Rainbow Lanes (Sooke)

Women — Pauline Atterbury 802 (326).

Fiesta Lanes (Nanaimo)

Men — Bob Gibbons 864 (334, 311), Ted Coulthard 852 (365, 309), Wilf Gregory 800 (304).

Junior Bowler of the Week

Boys — Jack Scott 741.

Girls — Kathy Picard 717.

The Original Knight
SOLUNAR TABLES
When To Fish Or Hunt

According to the Solunar Tables calculated for this area, the best times for hunting and fishing for the next 10 days will be as follows (Times shown are Pacific Daylight Saving Time):

A.M. Minor	A.M. Major	P.M. Minor	P.M. Major
TODAY			
2:40	8:50	3:00	9:15
TOMORROW			
3:30	9:35	3:45	10:00
TUESDAY			
4:15	10:20	4:30	10:45
WEDNESDAY			
5:00	11:05	5:15	11:30
THURSDAY			
5:45	11:55	6:05	—
6:40	12:25	7:10	12:50
12:55	7:10	1:25	7:30
SATURDAY			
7:40	1:30	8:15	2:00
SUNDAY			
8:45	2:35	9:15	3:00
MONDAY			
9:50	3:40	10:20	4:05
TUESDAY			
10:45	4:35	11:15	5:00

Major solunar periods, lasting 1½ to 2 hours, dark type.
Minor periods, shorter in duration, light type.

FAN FARE

By WALT DITZEN

Referees Busy Taking Names As Soccer Tempers Flare

LONDON (CP) — Leeds United kept a three-point margin at the top of Division 1 as the three leading clubs tied their English League soccer matches Saturday.

Leeds was unable to hold a lead over West Bromwich Albion, despite the presence in the lineup of England World Cup centre-half Jack Charlton. West Brom rallied for a 2-2 tie.

Manchester City tied Chelsea 1-1, and Arsenal deadlocked with Newcastle by the same score. City, Arsenal and Tottenham Hotspur are tied for second place with 16 points each, Tottenham having got there with a 1-0 victory at home over the youthful Liverpool team.

Leeds has 19 points from its 12 games.

PERSONAL VENDETTAS

Jack Charlton played without incurring any fouls. He is under the threat of a Football Association hearing after talking on television of personal vendettas among players.

Leeds captain Billy Bremner was one of a clutch of players who had their names taken Saturday.

The most undisciplined match was at Southampton where Ken Hibbett, Bobby Gould and John McAlle of Wolverhampton Wanderers and Hugh Fisher of Southampton were booked. Wolves won, 2-1, to extend an unbeaten run to seven games.

Sammy Chapman had his name taken for the second time in successive home matches for Nottingham Forest. His team defeated Blackpool, 3-1.

500TH APPEARANCE

Veteran England star Bobby Charlton made his 500th league appearance for Manchester United but failed to prevent United from losing 1-0 to Crystal Palace. Burnley remained without a league win after a scoreless tie with Coventry City.

The Second Division developed into a three-way tussle at the top. Three clubs share first place with 16 points from 11 games.

Leicester has a narrow superiority in goal average after a 1-0 win over Sunderland. Oxford United raced to a 4-0 triumph over Bristol City and Hull City followed up a midweek league victory with a 1-0 win over Orient.

In the Third Division, Fulham showed its determination to climb back to higher levels with a hard-earned 1-0 win over Shrewsbury Town.

Robin Stubbs netted four goals in Bristol Rovers' 4-1 win at Gillingham.

Chester, the Division IV leader, hammered out a 4-1 triumph at Barrow while Bournemouth, trailing only on goal average, won 2-1 at Brentford.

ROUGH IN GLASGOW

Three more players were booked in Scotland as Glasgow Celtic scored a controversial 1-0 win over St. Johnstone in a top-of-the-table clash.

Willie Wallace scored the goal in the 38th minute. The St. Johnstone players reacted violently, pushing the referee and urging him to consult the linemen. But the decision stood and Celtic took both points to stay ahead in the race for the title.

TWO CARRIED OFF

Before the goal, Argue of St. Johnstone and Callagan of Celtic were carried off injured. Later the game boiled over when Coburn and Gordon of St. Johnstone and Wallace of Celtic had their names taken.

Glasgow Rangers also gained a 1-0 win over Hearts with goalkeeper Peter McCloy performing brilliantly. The only score was a 23rd-minute penalty goal by Willie Johnston.

★ ★ ★

ENGLISH LEAGUE

Division I

Burnley 0, Coventry 0.
Chelsea 1, Manchester City 1.
Everton 1, Derby County 1.
Huddersfield 1, Ipswich 0.
Manchester United 0, Crystal Palace 1.
Newcastle 1, Arsenal 1.
Notts Forest 3, Blackpool 1.
Southampton 1, Wolverhampton 2.
Stoke 2, West Ham 1.
Tottenham 1, Liverpool 0.
West Bromwich 2, Leeds 2.

Division II

Birmingham 0, Sheffield United 1.
Bolton 4, Charlton 0.
Bristol City 0, Oxford 4.
Leicester 1, Sunderland 0.
Middlesbrough 3, Portsmouth 2.
Millwall 2, Blackburn 0.
Norwich 1, Carlisle 1.
Leyton Orient 0, Hull City 1.
Sheffield Wednesday 1, Luton 3.
Swindon 1, Queen's Park Rangers 0.
Watford 0, Cardiff 1.

Division III

Barnsley 3, Rotherham 1.
Brighton 0, Port Vale 0.
Chesterfield 3, Halifax 0.
Doncaster 2, Reading 0.
Gillingham 1, Bristol Rovers 4.
Plymouth 3, Burt 4.
Preston 2, Mansfield 1.
Rochdale 1, Aston Villa 1.
Shrewsbury 0, Fulham 1.
Swansea 2, Bradford City 0.
Walsall 1, Torquay 4.
Wrexham 4, Tranmere 1.

Division IV

Aldershot 2, Darlington 2.
Barrow 1, Chester 4.
Brentford 3, Bournemouth 2.
Cambridge 1, Peterborough 1.
Exeter 1, Hartlepools 1.
Grimsby 3, Notts County 1.
Newport 2, Scunthorpe 3.
Workington 2, Northampton 0.

SCOTTISH LEAGUE

Division 1

Aberdeen 3, Dunfermline 2.
Ayr 0, Dundee 1.
Celtic 1, St. Johnstone 0.
Cowdenbeath 0, Morton 2.
Dundee United 2, Airdrieonians 2.
Falkirk 3, Kilmarnock 0.
Hearts 0, Rangers 1.
Motherwell 4, Hibernian 0.
St. Mirren 0, Clyde 1.

Division II

Albion 4, Brechin 1.
Alloa 3, Dumbarton 1.
Arbroath 0, Stirling 3.
Clydebank 2, Stenhousemuir 0.
Montrose 4, Hamilton 1.
Partick 6, Forfar 2.
Queen's Park 2, East Fife 0.
Raith Rovers 1, East Stirling 1.
Stranraer 3, Berwick 0.

IRISH LEAGUE

City Cup

Bangor 6, Cliftonville 2.
Crusaders 3, Portadown 0.
Derry City 2, Distillery 3.
Glenavon 2, Ballymena 0.
Glentoran 0, Ards 2.
Linfield 4, Coleraine 1.

Basketball Registration

The Juan de Fuca Amateur Basketball Association will hold its registration night for midget boys (14 years of age and under) Monday at Elizabeth Fisher Junior High School gymnasium.

Registration will commence at 7 p.m. and all interested players and parents are invited to attend.

NOW RENTING
PRESTIGE SUITES
OPEN DAILY
GRANADA COURT
1233 FAIRFIELD
383-8161 or 385-3411

Juvenile Soccer Results

Results of Saturday's matches in Lower Island Juvenile Soccer Association:

DIVISION 6A

Ruby Rd. Esso 7, Gorge F.C. 2.
Lake Hill Builders 10, Peninsula Rovers 1.
Cordova Bay Chiefs 2, Evening Optimists 1.

DIVISION 6B

Columbia Ready-Mix 4, Gorge Canadians 1.
Esquimalt Lions 6, Lake Hill Cougars 2.
Boys' Club "B" 4, Vickers Construction 0.
Cadboro Bay Merchants 3, View Royal 1.
Taartlips School 3, Evenings Optimists "B" 0.

DIVISION 6C

Cordova Bay 0, Esquimalt Yarrows 0.
Barbary Banjo 6, Prospect Lake S.C. 0.
Oak Bay Optimists 7, Boys' Club "C" 0.
South Van Isle Rangers 5, Juan de Fuca United 0.

DIVISION 7A

Cosmos Royals 11, View Royal Tygers 1.
Gorge F.C. 6, Peninsula Wanderers 0.
Lake Hill Checkers 4, Evening Optimists 2.
Cordova Bay 2, Bird Construction 0.

DIVISION 7B

Boys' Club "B" 3, Lake Hill Falcons 0.
Lake Hill Tigers 0, Esquimalt Dominos 0.
Yakimovitch Construction 2, Lake Hill 1.
Brock Bros. 2, Gorge Canadians 2.
Cadboro Bay Rovers 4, Peninsula Prowlers 1.

DIVISION 7C

Evening Optimists "C" 3, Lake Hill "C" 1.
Saanich Lions 2, Gordon Head Cosmos 1.
Oak Bay Optimists 6, Esquimalt Schooners 0.

DIVISION 4A

Gorge F.C. 0, View Royal A.N.A.F. 0.
Evening Optimists 2, Oldfield Service 0.
Lake Hill Beavers 3, Matthews Heating 0.
Esquimalt Legion 2, Gordon Head Shell 0.

DIVISION 4B

Peninsula Firefighters 4, Oak Bay Optimists 0.
Boys' Club 3, Glenwood Meats 1.
Cadboro Bay Gyros 9, Esquimalt Lions 1.
Lake Hill Panthers 7, Lake Hill Totems 0.

DIVISION 3A

Evening Optimists 3, Cordova Bay A.N.A.F. 1.
Royal Oak Pharmacy 5, Mountain Hide-away Shell 3.
Lake Hill Kiwanis 5, View Royal Eagles 0.
Peninsula Cougars 6, Lake Hill United 1.
Gorge F.C. 3, Cosmopolitan Chiefs 2.

DIVISION 3B

Gordon Head Machinists 6, Gorge United 0.
Esquimalt Mayflower 7, Oakland Raiders 0.
Boys' Club 3, Cadboro Bay Britannia Legion 1.
Lake Hill Canadians 3, Gorge Canadians 0.
Oak Bay Optimists 1, Langford Legion 0.

Columbia Squares Yacht Cup Series

LOS ANGELES (AP) — Former America's Cup defender Columbia evened the California Cup series Saturday with a victory over Canadian yacht Endless Summer.

Columbia, skippered by this year's successful America's Cup helmsman Bill Ficker, spurted to a quick lead at the start and led all the way.

The two 12-mast yachts conclude their three-race series today.

The start of Saturday's race was delayed nearly two hours by shifting winds along the 24.3-nautical-mile triangular course off Marina Del Rey.

Then Endless Summer, formerly dubbed Dame Pattie as an Australian challenger for America's Cup, was hampered by the wake of 250 to 300 spectator boats following Columbia, which had open a big early lead.

Endless Summer, skippered by Burke Sawyer of Torrance, Calif., won Friday's first race of the eighth annual series when Columbia had pre-race trouble with a running backstay winch and started 14 minutes behind. The Canadian yacht won by 11 minutes, seven seconds.

Columbia's 13-member crew includes four members of Ficker's team aboard the Intrepid, which defeated Australian challenger Gretel II in this year's America's Cup. Intrepid defended the cup successfully against Dame Pattie in 1966.

Velox Scores Fourth Win

Unbeaten Saanich Velox scored its fourth win in a row in the Victoria Rugby Union's second division Saturday with a 23-3 victory over Oak Bay Wanderers at Lambrick Park.

Lorne Bunyan led the winners with 17 points on five penalty goals and a convert. Tom Carson scored two touchdowns for Velox, which led, 6-0, at halftime. Dave Valintine scored a try for Wanderers.

In an exhibition match at Royal Roads Saturday, University of Victoria Jutes, made up of first-year students, trimmed Royal Roads, 26-0.

Dick Coxford and Russ Mark had two trys each. Coris Spicer, Mel Reeves and Wayne Keil scored one try each and Frank Carsons kicked a penalty goal and convert for Jutes, who held an 11-0 lead at the half.

Jubilee Spiel Has Openings

Entries in Playland Curling Club's fifth annual Jubilee Bonspiel are beginning to pour in but there is plenty more space in the three-day, 48-rink event which gets under way Friday night, Oct. 23.

Closing date for entries is Oct. 16 and entries may be made at Playland or by telephone to tournament director Eileen Stilwell at 477-5251. Entry fee is $36 per rink which includes a banquet Saturday afternoon at the Chinese Village Restaurant.

Hoop Visitors Lose to Stars

VANCOUVER (CP) — British Columbia All-Stars edged the K. K. Rabotnicki club from Yugoslavia, 91-89, Saturday night in an exhibition basketball game at Simon Fraser University.

Guard Ron Thorsen led the B.C. club with 26 points before a crowd of 805 as the Yugoslav team started off a 16-game cross-Canada tour.

Favorite Wins Cup and Saucer

TORONTO (CP) — Favored Kennedy Road showed his heels to the field Saturday to score an impressive victory in the $46,000 Cup and Saucer Stakes at Woodbine.

The race is Canada's richest turf event for two-year-olds and is run over a mile and one-sixteenth.

BUS SERVICE THANKSGIVING DAY

Holiday service will be in effect on all city bus routes on Thanksgiving Day—Monday, October 12. Holiday schedules are printed in full on pages 27 to 32 of your transit timetable.

A good time to use a 50c Sunday and Holiday pass. Unlimited riding Sunday and Monday for 50c per day. Purchase pass from your bus operator.

For Bus Information Telephone 382-8261

B.C. HYDRO

SIMPSONS-SEARS

AUTOMOTIVE CENTRE

TUNE-UP SPECIAL

6 Cylinder
Sale Price plus parts
9.99

8 Cylinder
Sale Price plus parts
13.99

A Simpsons-Sears Tune-up can mean quicker starts—More power and more mileage.

Simpsons-Sears uses the latest scientific equipment to check and replace, if needed, points, plugs, condenser and rotor; correct timing; adjust carburetor. Additional parts and labor extra.

Call 388-9111, Local 283 for an appointment

Simpsons-Sears, Hillside: 3190 Shelbourne Street. Lots of Free Parking . . . No Tickets, No Time Limit

P.D.Y. FOOD CENTRE
CRAIGFLOWER and TILLICUM

Prices Effective Sun., Mon., Tues., Wed. Oct. 11, 12, 13, 14

THANKSGIVING DAY STORE OPEN
12 p.m. to 6 p.m.
We Reserve the Right to Limit Quantities

CARNATION COFFEE MATE Reg. $1.35 18-oz. jar 1.09
Government Inspected PORK CHOPS Reg. $1.19 lb. 79c
BY THE PIECE BOLOGNA Reg. 49c lb. 33c
SALADA PRIOR PAK Tea Bags Reg. 69c 100 Bags 59c
CLOVER LEAF QUALITY PINK SALMON Reg. 51c ½-lb. tin 39c
SHORTENING CRISCO Reg. $1.39 3-lb. tin 1.19
ALTASWEET HONEY Reg. 78c 2-lb. ctn. 55c
TASTER'S CHOICE INSTANT COFFEE Reg. $1.19 4-oz. jar 99c
LOCAL LETTUCE Reg 2 for 45c 2 heads 29c
LOCAL TURNIP Reg. 10c lb. 7c
McINTOSH APPLES Reg. 19c lb. 2 lbs. 29c

Bay Meadows Racing Report

SAN MATEO, Calif. — Results of Saturday's thoroughbred racing at Bay Meadows with entries for Monday:

First Race — $4,000, claiming, three-year-olds, one and one-sixteenth miles: High Courage (Wilburn) $22.80 $10.00 $7.80; Tiger Eye (Loghry) 10.80 7.60; Leftall (Pierce) 10.80.
Also ran: Lucky Saber, Keanspin, Night Flash, Gallant Hunter, Prince Jazz, Chrome Charger, My Commotion, Little Torero, Havevalf. Exah. Time: 1:44 2-5.
Exacta paid $299.00.

Second Race — $4,000, claiming, three-year-olds, one and one-sixteenth miles: Exigent (Gonzalez) $7.20 $4.40 $3.20; Night Editor (Pierce) 6.40 5.00; Dewey Dare (Gonzalez) 6.00.
Also ran: Jim Walsh, Zagoora's Sister, Dark Note, Straight Grain, Athena's Beau, Full House, Colle Cadet, Man In Silk, Y. Kin. Time: 1:44 2-5.

Third Race — $5,000, allowances, three-year-olds and up, one and one-quarter miles: Adacia (Lombardo) $10.00 $4.80 $3.40; Jack The Ruler (Gonzalez) 6.60 3.00; Diamond A. (Ramos) 3.40.
Also ran: Oil Explorer, Blue Night, Don Pico. Time: 2:03 2-5.

Fourth Race: Not available.

Fifth race — $4,000, allowance, three year-olds and up, one and one-quarter mile: Chanso (Caballero) $20.60 $9.60 $6.20; King Joaquin (Lanoway) 7.80 5.20; Neshao's Risk (Palomino) 4.00.
Also ran: Ride Stay, Gemullus, Tempestuous Link, Supreme Voyage. Time 2:03.

Sixth race — $5,500, claiming, three-year-olds and up, one mile: Y. Fab (Lombardo) $18.20 $7.80 $5.20; Felicidad (Palomino) 6.60 4.20; Street Fighter (Leonard) 6.40.
Also ran: Mr. Fred C., DQ-Doublin Host, Old Frank S., March Wind, Tumbling Rope. Time 1:36 3-5.

DQ-Doublin Host finished second, disqualified, placed last.

Seventh race — $8,000 allowance, three-year-olds and up, one mile: Sky Hunter (Volzke) $24.40 $9.80 $7.20; Dubloe (Pierce) 19.20 9.60; Traffic Tune (Baze) 5.60.
Also ran: Hereafter, Pedrinho, Birch Bay, Foreign Trade, Wyn D'Amour. Time 1:36 1-5.

Eighth race — $30,000, added Tanforan Handicap, three-year-olds and up, one and one-sixteenth mile: Dizzy Babe (Tierney) $4.40 $3.60 $2.60; Deep Heat (Leonard) 8.40 3.80; a-Try Sheep (Caballero) 2.80.
Also ran: a-Traffic Beat, Fleet Fair, Estambul II, Contratodos, Strong Award, Suerte Al Cobre. Time 1:41.

Ninth Race — $5,000, claiming, three-year-olds and up, one and one-sixteenth miles: Sun Seeker (Wilburn) $13.60 $7.00 $4.00; Crystal Mountain (Peichoto) 4.60 3.20; Paso Robles (Lewis) 5.00.
Also ran: Royal Departure, Fin Ann Fleet, Tower Road, Mystic Maker, Casador, Pill Bill, Pervee. Time: 1:43 4-5.

Exacta paid $134.
Attendance: 12,393. Mutuel handle: $1,252,020.

Entries

FIRST RACE — $3,000, claiming, three-year-olds, six furlongs:

Hap Logue	115
Bingo Bob	112
Mr. Teal	112
Now Star	112
Glancewestward	115
Jimmies Gold	112
Fussy Hussy	109
x-Glamorganny	104
Robyn S.	109
Turn Coat	112
Swift Eagle	112
Bull Peck	112
Tri Call	112
Crazy Callahan	112
Lees Birthday	112
Speedymyway	112

SECOND RACE — $3,000, claiming, three-year-olds and up, fillies and mares, six furlongs:

Proud Leka	108
Sureshessure	114
Pettiescupcake	114
Pacific Dawn	114
Sko Alette	112
a-Spotted Lady	117
Joint Return	117
Innisruler	114
Bastogra	112
Ma Money	112
x-Brokers Buy	108
Grand Old Name	114
6-Mr. S. Mybre	123
a-Miss E. R.	117
b-My Djebah	114

a—entry. b—entry.

THIRD RACE — $3,000, claiming, two-year-olds, six furlongs:

Royalconference	114
Lets Tux	118
Oracle Sam	118
Admiral Corey	114
x-Proud Reveiry	110
Lucky Judge	114
Ways To Glory	114
Chiefeatemkid	114

FOURTH RACE — $4,000, allowances, three and four-year-old mares, six furlongs:

Cover Student	112
x-Gentle Sphere	107
Solidcontender	107
Judge Good-Win	117
Trailer Park	117
Groovy Gray	117
Kopper Kelly	115
Mr. Repeater	117
Flying Saint	112
Sabre Lea	117
Noble Royal	117

FIFTH RACE — $3,500, claiming, two-year-olds, one mile:

x-Vital Prince	107
Newnew Tom	112
Gottawimit	112
Pamelas Prize	111
Provehisvalue	118
Pavilion Royal	114
French Comet	118

SIXTH RACE — $3,500, allowance, three-year-olds and up, one and one-quarter mile:

Momentsstolen	108
x-Tap Drill	107
Crimson Flag	112
Scotts Pet	112
Scottish Imp	112
Mr. Most	112
a-Forcefully	115
x-Vain Lass	112
a-On The Mend	104
Formal Ruler	112

a—Entry.

SEVENTH RACE — $5,000, allowance, three-year-olds and up, one mile:

Feisal	123
Hadtothefleet	115
Prince of Donegal	115
Proud Thief	111
Starlift	115
Blue Craft	111

EIGHTH RACE — $5,000, claiming, three-year-old fillies and up, six furlongs:

Out Sally Ann	114
Lartaya Lass	114
x-Mrs. Joe F.	109
Queens Corsage	113
Crazy Kids Kid	111
Sand Sailing	113
Twilight Melody	114
Fleet Misty	112
x-O Per Money	111
Rebeled	114
Edies Ali	112
April Marie	112
x-Best Buy	106

NINTH RACE — $3,000, claiming, three-year-olds and up, one and one-sixteenth mile:

Steel The Mon	118
Atticus	112
Alakahi	112
Wellington Lad	111
Snow Finns	112
War Treasure	117
x-Smokey Valley	107
Azec Chief	112
Belfast Boy	112
x-Kinglea	107
Torchito	112
Najerdale	112
Mr. Frank Q	112
Azulikeh	112
Leonards Nephew	115
x-Phoff	106

x—AAC listed to post.

Selections

1. Mr. Teal, Jimmies Gold, Now Star.
2. Pacific Dawn, Innisruler, Proud Leka.
3. Oracle Sam, Lucky Judge, Admiral Corey.
4. Trailer Park, Flying Saint, Cover Student.
5. Newphew Tom, Pavilion Royal, Gottawimit.
6. Scott's Pet, Moments Stolen, Mr. Most.
7. Feisal, Blue Craft, Proud Thief.
8. Crazy Kids Kid, Out Sally Ann, Sand Sailing.
9. Wellington Lad, War Treasure, Azec Chief.

One Best: Scott's Pet.

McColl Stages Big Rally To Win Third Club Title

Bill McColl staged a tremendous comeback Saturday to win his third Victoria Golf Club championship, beating Bruce McFarland, 4 and 2, in the 36-hole final. He won 11 of the last 16 holes.

McColl, who won the club title in 1960 and 1961, was seven down after the first 11 holes in the morning but started his streak by winning the 12th hole and ending the round down four. McFarland shot a three-over-par 72 for the 18 holes while McColl managed a 77, including a 40 for the first nine.

But in the afternoon, McColl started strongly, winning the 19th 20th and 21st holes to pull within one. He drove into the rough on the 22nd and lost his ball, falling behind by two holes, halved the 23rd hole but pulled even with wins on No. 24 and No. 25.

The pair halved the 26th hole and McColl took the lead for the first time on the 27th. The two split the next two holes before McColl pulled into a four-hole margin with wins on 30th, 31st and 32nd holes. McFarland stayed off elimination with a win on the 33rd but McColl ended the match by taking the 34th hole.

"He's a real sport," said the 1948 city champion of McFarland. McColl was referring to an incident on the 32nd hole when McFarland called a penalty stroke on himself for grounding his club while attempting to get out of a bunker.

"It was a crucial moment in the match for him," said McColl, "he was three down with five holes left and he couldn't afford to lose the hole." McFarland conceded the hole to McColl, falling four down with four holes to go.

* * *

Jacobsen Repeats At Glen Meadows

Hal Jacobsen won his third title in four years by trimming Fred Worthington, 11 and 10, in the 36-hole final of the Glen Meadows Golf Club championship Saturday.

Jacobsen, who lost the 1969 title to Marty Richards, was 8 up after the morning round, shooting a three-over 75 and finished the match on the 26th hole in the afternoon.

The 33-year-old left-hander gained a final berth by beating the defending champion, 1 up, in the semi-final round the previous Saturday. Worthington won the other semi-final match over Wince Emery.

Jury Urges Betting Law Changes

TORONTO (CP) — Authorities should declare offtrack betting shops legal or strengthen current laws prohibiting their operation, a York County grand jury has recommended.

Indictment bills concerning offtrack betting are discouraging because existing laws are inadequate, the grand jury said in a report to Judge Walter Martin.

In the first place," the jury said, "if it is illegal simply because a fee is charged for taking offtrack bets, then we see no reason why it is not a summary offence in line with other gaming-house offences under the Criminal Code."

Trade Pleases All—But Fans

WASHINGTON (AP)—Dennis McLain gets his change of scenery, Ted Williams has his pitcher and Bob Short has another big attraction. Only the Washington fans are unhappy about the acquisition of the problem pitcher.

Most of the Senators' fans who called the Washington Post expressed their dislike for the eight-player trade that sent McLain and three others from Detroit for four Senators.

MOST VEHEMENT

"We got one starter for four starters," said Bill Keckley, one of the most vehement callers.

"The only things this guy Short is interested in is box office, not winning."

If that's true, Short must be a very, very happy man. He now has the biggest 1-2 attraction in baseball with bad boy McLain, one of the sport's premier pitchers, and Frank Howard, a six-foot-six gentle giant who wows Washington fans with his prodigious home runs.

Being on the same team with Howard made McLain happy, too.

"I know one thing," he said. "It will sure be nice to be on the same side as the 6-6 giant. I've always lived in danger of a line drive from that man's bat."

McLain was in Tampa, Fla., when he learned of the trade via a telephone call from Baseball Commissioner Bowie Kuhn's office in New York. McLain said the caller told him "I'd been traded to The man, and that had to be Mr. Williams."

"He (Williams) seems to be the type of guy who can and does do what he wants. Not many men can do that. I hope to learn enough from Mr. Williams to become like that."

PROBLEM BOY

Doing what he wants has been McLain's problem ever since he captured baseball's spotlight three years ago by becoming the first pitcher to win 32 games in one season since 1934.

In the past three years, McLain has gone broke because of bad business investments, was suspended for involvement with gamblers, was suspended for carrying a gun, was charged with flying an airplane without a pilot's licence, feuded with fans and teammates at Detroit and was suspended for throwing water on two reporters.

PROMISES TO BEHAVE

However, the 26-year-old two-time Cy Young Award winner promised to "really watch my P's and Q's and concentrate on the business at hand—pitching" with the Senators.

Short didn't think Williams would have any problem with McLain.

"Ted likes McLain and feels he can manage him," Short said.

NOW RENTING
PRESTIGE SUITES
OPEN DAILY
GRANADA COURT
1220 FAIRFIELD
383-9161 or 385-3411

PASSPORT
PHOTOS
Photostatic Copies of Documents
Jus-Rite Photos
716 Yates St.
384-8041

CALIFORNIA
SUN-FUN TOUR
Oct. 17th to 30th
Ohio, Each Person $235
New Chartered, Rest Room, Air-Conditioned Buses
Highlight of Tour: six nights, Los Angeles, including sightseeing tours to Disneyland, Marine Land, Farmer's Market, Universal Movie Studios. Tour to Tijuana, Mexico, San Diego, etc. Then to San Francisco, three nights; sightseeing tours to Golden Gate Park, Cliff House, etc. Ride the cable car, visit the fabulous night clubs, etc. Return via California Pacific Coast and Redwood Forest, etc. Twelve seats left.
Notice to Out of Town Patrons joining this tour.
We will pay for 1 night Hotel Room in Victoria and we will store your car while you are away on this tour.
Over 50 Tours in 1969
Write or Phone for Free Itinerary
CAPITAL CITY TRAVEL
611 Fort Street, Victoria, B.C.

Exhibition Park Racing Entries

VANCOUVER — Entries for Monday's thoroughbred racing at Exhibition Park:

FIRST RACE — Claiming, $1,660, three and four-year-olds, six and one-half furlongs:
Thrust Head (Salas) 122
Indian Painting (Dailey) 119
Oulja's Mistake (Cantarini) 111
Loveable You (Smith) 108
Sun Spice (Ray) 119
White Winter (Barroby) 116
Kims Tuffy (J. Arnold) 111
Wills Pet (Brownell) 108
Wolf Mountain (Norris) 116
Canterina (no boy) 108
I Am Boss (Dailey) 122
Petite Mem (Marsh) 110
Shock'm (Smith) 106
Supreme Puck (Phillips) 119

SECOND RACE — Claiming, $1,660, three-year-olds and up, six and one-half furlongs:
Brown Gem (Ray) 122
Windsor Note (Cantarini) 119
Never Charge (Barroby) 116
Hot Brandy (Smith) 114
Elegant Debut (McLeod) 119
Flying Cadet (no boy) 122
Swan Princess (Dailey) 116
Horrift (Broomfield) 119
Nowitka (J. Arnold) 119
King Simon (Salas) 119
Star Pal (J. Arnold) 119
Hungry Hawk (Barroby) 119
Lloyds Image (Hendricks) 122
March M (Smith) 117

THIRD RACE — Claiming, $1,660, three-year-olds and up, six and one-half furlongs:
Snow Boss (Smith) 114
Mochonema (Cantarini) 122
Ground Attack (McLeod) 122
Black Topsy (Buchanan) 119
Rubys Folly (J. Arnold) 116
Outside Help (Broomfield) 122
Shock Troop (Haynes) 119
Beau Kim (Dailey) 119
Cham Cheree (Norris) 116
Scuba Do (Barroby) 119
Law Boss (Barroby) 119
Dexter Boy (B. Cuthbertson) 119
Old Fort (Cantarini) 119
Bellicoso (Dailey) 119

FOURTH RACE—Claiming, $1,660, for three and four-year-olds, six, and one-half furlongs:
Prince Bally High (Phillips) 111
Shant Shoot (Chabara) 111
Tudor Me (Norris) 113
Parkland Prince (Barroby) 118
Tricky Babe (McLeod) 111
Big Bambi (Stadnyk) 111
Ballyrobert (J. Arnold) 119
Armando (B. Cuthbertson) 122
Northern Nickie (Dailey) 119
Noreen J (Smith) 111
Bazza (Stadnyk) 108
Don A Vee (Chabara) 122
Notable Roman (Broomfield) 119
Chili Pepper (Brownell) 113

FIFTH RACE — Claiming, $1,660, for three and four-year-olds, one mile and one-sixteenth:
Swift Scot (McLeod) 111
Devil Woman (Broomfield) 111
Surrey Star (no boy) 104
Carols Boy (Norris) 109
Lady Maxim (Cantarini) 111
Vanteur (no boy) 115
Supreme Silence (J. Arnold) 108
Tillie Toiler (Phillips) 111
Bubblegummer (Smith) 104
Control Me (Dailey) 114

SIXTH RACE—Claiming, $1,660, for three-year-olds and up, one mile and one-sixteenth:
Bonnie Sheena (J. Arnold) 116
Northern Prince (no boy) 116
Choice Lad (no boy) 116
Kenos Boy (Cantarini) 119
Gaygunga-Tot (Broomfield) 119
Fleet Brother (Dailey) 119
Zorba (Norris) 119
Lots O Zip (Buchanan) 109
High Magi (No boy) 119
Mini Charger (Smith) 114
Also eligible:
War Nipper (Norris) 117
War Canoe (Ulrich) 114
Crown Countess (Barroby) 116
Truey Star (Brownell) 112

SEVENTH RACE — Claiming $1955, for two-year-olds, one mile and seventy yards:
Reefnot 109
Klicks Treasure (Stadnyk) 109
Nanmarie (McLeod) 112
Union Valley (Dailey) 112
Quick Waltz (Estappe) 112
Dreamin Demon (J. Arnold) 109
Royal Deal (Phillips) 120
Pro Med (Norris) 117
Shadows Dividend (Salas) 112
Aithkal Fore (Kipling) 109
Also eligible
Sheaswillie (Broomfield) 112
Flying Native (Brownell) 115

EIGHTH RACE — Allowance, $3395, for three-year-olds and up, mile and seventy yards:
Handsome Chief (Chabara) 111
King Fit (Salas) 114
Royal Jazz 122
Cougar Lea (Smith) 109
Saint Mungo (Broomfield) 114
Essence Of Time (Dailey) 122
Johnny N Joe (J. Arnold) 114

NINTH RACE — "Premier's B.C. Championship," $15,000 added for three-year-olds and up, one mile and one eighth:
Charlie Cheri (Ulrich) 112
Short Account (Phillips) 110
Sioux Cadet (Barroby) 112
Dixie Gent (Smith) 110
Grand Bolero (J. Arnold) 120
a-Love Your Host (Dailey) 127
a-Regal Jingle (no boy) 128
Haigs Task (Trejos) 112
Major Presto (Broomfield) 114
Red Royal (no boy) 110

TENTH RACE — Claiming, $1,660, for three-year-olds and up, one mile and one-sixteenth:
Pasha Hawks Belle (no boy) 114
Cowardlion (no boy) 122
Blue Twist (Stadnyk) 119
Sharons Star (B. Cuthbertson) 116
Rotated (Smith) 117
Squib (no boy) 118
Finagle (Barroby) 112
VOount (no boy) 120
Carey Blue (Cantarini) 111
Concise Answer (Trejos) 119
Also eligible:
Quarter Time (Chabara) 116
Cheri Q (Smith) 111
Golden Crackle (Marsh) 112

Post parade on Monday, 12:45 p.m., weather cloudy, track muddy.

BLANEY'S TRAVEL
PRESENTS
"New Horizons in Travel"
WEST LINE CRUISES
WEST STAR CRUISES — Explore the REAL South Pacific aboard the magnificent MV WEST STAR, sailing from Papeete to Suva via Pago Pago and return. Fourteen departures from November 7th to March 24th, 1971. A total of 11 days cruising the idyllic Pacific visiting Moorea, Pago Pago, Apia, and Nuku'Alofa. Rates from $310.00 U.S. per person. Special Bonus cruise available, departing from Seattle on October 18th, 1970, for an additional $175.00 U.S. per person, when taking the cruise between Papeete and Suva.
PACIFIC STAR CRUISES — In conjunction with UTA French Airlines and WEST LINE, packages are now available where you fly to Papeete, board the unique DES PACIFIC STAR, and cruise Tahitian-style, for 7 days and 6 nights, and visit Raiatea, Huahine, Rangiroa, Manihi, Moorea, and upon arrival back into Papeete, accommodation at the Maeva Hotel. A total of 13 days. Rates from $898.00 U.S. per person, with departures every Monday, commencing on December 7th, 1970.
ORPHEUS CRUISES — Fiesta-siesta cruises aboard an Olympian delight, the M.S. ORPHEUS. Departures are from Los Angeles, commencing on November 3rd, 1970, with the last departure on April 17th, 1971. Rates from $325.00 U.S. per person. While cruising stops are made at San Diego, La Paz, Puerto Vallarta, Mazatlan and Cabo San Lucas, before returning to San Diego and Los Angeles. One-way fares start at $165.00 U.S. per person.
CONTACT BLANEY'S TRAVEL AGENTS IN VICTORIA FOR ALL WEST LINE CRUISES
BLANEY'S TRAVEL SERVICE
Victoria Office: 920 Douglas, 382-7234
Oak Bay Office: 1503 Wilmot Place, 382-2165
AMERICAN EXPRESS

BRIAN FERGUSON
PHONE 388-6281
TOTEM TRAVEL
PHONE 386-3277
IN THE HILLSIDE SHOPPING CENTRE
IN THE MAYFAIR SHOPPING CENTRE

DENIS EDWARDS
21 DAY HOLIDAY OF "Sun and Romance"
The Costa del Sol and Madrid
(Optional side trips available to Morocco and Toledo)
Fare includes return jet flight from Vancouver. Superior hotel or apartment accommodation with private bathroom for 20 nights, all hotel taxes, service charges, porterage and airport transfers.
All departure dates guaranteed commencing Jan. 16, 1971 and every two weeks until April, 17, 1971. From $499.00
Thomas Cook Travellers' Cheques
Both Locations: Monday through Saturday 9:00 a.m. 'til 5:30 p.m. Thursday and Friday, 8-9
Travelmasters' Guild

For $291 you can spend a week in Arizona. Out of this winter.
For just $83 more you can enjoy a week in CP Air's Mexico. Out of this world.
Since you're spending the money to get to another climate, why not spend a little more and get to another way of life. Mexico is colour, excitement and a hundred sights that you've never seen before. And for only $374 CP Air will take you for eight days in swinging Acapulco. That Value Vacation price includes economy excursion air fare from Vancouver, terrace room in a deluxe hotel, two cruises and dinner at Ciro's nightclub. So this winter spend a little more. And get a lot more than just a tan.
Travel with CP Air is a global affair
CP Air
Ask your travel agent about a world of CP Air Value Vacations. This one is IT9BN1MT1.

G-Strings Going, Gone

PARIS (AP) — The Crazy Horse Saloon, the temple of striptease in Paris, has cast aside G-strings.

In a preview of the new show that will open later this month, Rosa Fumetto wore black knee-high boots to match her black hair and nothing was concealed that couldn't be hidden by the smoke from her cigarette.

Ready-Made Room

One of 240 factory-fabricated concrete room units, complete with plumbing, hydro and phone connections, is lowered into place at the Yorkdale Holiday Inn in Toronto. The Inn is the first building of its type to be built completely with off-site construction.—(CP)

Money No Problem

By STAN DELAPLANE

SAN FRANCISCO — "What's the best way to carry money overseas? And the best way to get our mail?"

Traveller's cheques. They cash everywhere. Any day. Sundays too. I try to cash during the week at a bank—hotels take a percentage. (Whenever I've challenged this, they give a fearful con job about how much trouble it is. Which makes me even madder.)

Now a friend of mine carries a letter of credit. Tells me the overseas banker takes him in the front office and feeds him champagne while the butler goes out to get the money from the teller. But he's an organized type. I always seem to run out of cash on Sunday.

□

Mail: I get it care of American Express. Big Mama is a kind of a factory, but they handle and forward mail with dispatch. Since the rush of tourists, American Express said they would only handle mail for people who used one of their services. In practice, I've never been asked to show I was using a service. Just tell them my name. They hand me the mail. Showed them a driver's licence for identification.

□

"We are flying to Hawaii to stay with friends. I'd like to take a present. . . ."

Take a loaf of San Francisco sourdough French bread. They sell it at the airport."

□

"We like a hearty breakfast and hear you can't get much more than coffee and rolls in Europe. . . ."

England, Scotland and Ireland serve the bacon and eggs and cereal breakfasts. The Continent generally serves coffee and rolls. They will get you the full breakfast, but they look on it as a serious meal and charge accordingly. Like $5—and not very good either. It has a foreign accent.

But—keep an eye on the bluebird—There's usually a Hilton hotel. And the Hiltons serve American breakfasts in an American coffee shop.

□

"This will be my first time on an airplane. Is there a place to sit where there is less danger of being sick?"

If any place gets a little bouncy, it's toward the tail. Sit forward. Take an aisle seat. (I think somebody's been putting you on. The jets flying now never spill a drop of a full martini.)

□

". . . like to take a West Coast fishing trip where we can freeze the catch and ship it home."

On the Mexican coast of the Sea of Cortez. At Topolobampo Bay. A man there told me he was shipping home a hundred pounds of red snapper. Frozen for him by a commercial shrimp plant. Hotel's rugged. But lots of fish.

□

"Is there a free port shop at Honolulu?"

Yes. Open only to people going beyond Hawaii. Not very well stocked. Cigarettes. Liquor. A few watches. Some perfume. If you're going onward, there are better buys in Fiji, Hong Kong, Singapore.

□

"For an artist with little money, a place to go for a warm winter in the sun?"

The island of Madeira is where Winston Churchill went to paint. Overnight by boat or an hour by plane from Lisbon. You ought to luck into a room with meals for $3 a day. Includes wine.

□

"Can we take our dog into Mexico?"

You can with a certificate of health from a vet. Then it has to be approved by a Mexican consul.

□

"How can a young person get on a small boat? I've heard some yachts will take you for a small price."

Lot of small boats in the Pacific with young owners cruising to nowhere. They make it by picking up one or two people to crew and charge a few dollars a day. Places to get on are where vagabond crew people are getting off. Tahiti. Fiji. Honolulu. San Francisco around the Sausalito yacht basin. Acapulco. You just go down and rap with people on the boats. They'll point out somebody who's going onward.

Travel Tips

Boy, 8, Drunk Behind Wheel

PORT ELIZABETH (AP) — An eight-year-old South African boy was sentenced to four cuts with a light cane after being found guilty Friday in the Uitenhage magistrate's court near here of driving a bus while under the influence of liquor. His appearance followed an incident in Kabah township. Dr. P. J. Jacobs told the court an examination showed the boy was "very drunk and dropping off to sleep."

In This Place You Take What Comes

GHAZNI, Afghanistan (AP) — The guidebook recommended the tourists see the two minarets of Ghazni for "their beauty and amazing workmanship."

The policeman said, "No minarets," the only English words he knew. A busload of French tourists, gaping at the minarets 200 yards away, asked "Why?"

The policeman said, "Askari." The army.

Around the minarets, two of Afghanistan's most distinctive tourist attractions, the army had parked two dozen Soviet-built armored troop carriers along with several dozen other vehicles, and built a basketball court. The commandant had ruled the minarets out of bounds.

★ ★ ★

"But we came from France," said a tourist weakly just before his bus carried him back 90 miles to Kabul, the capital.

He and his friends were not as lucky as two busloads of West Germans and Italians who bounced along the dirt road toward Bamivan, another attraction, after descending through 10,625-foot Hajigak Pass.

A policeman in the middle of the road said, "No."

Premier Noor Ahmed Etemadi was on his way from Bamivan, and there was no room on the road for two-way traffic.

★ ★ ★

When the premier appeared an hour later, he stopped the villagers from slaughtering a buffalo in his honor and waved the tourists to join him sitting crosslegged under a tent made of orange parachuting for tea and a meal of roast beef.

Touring in Afghanistan has its ups and downs despite the fact tourists brought about $6 million to the country last year. Officials are hoping for $10 million this year. Lack of highways and hotels limits the trade.

★ ★ ★

"We do not advertise," said A. H. Gran, commercial director of Afghan Tours. "When our friends come and say we have no good hotels, or bad roads, we can say, 'We did not invite you, you must take us as we are.' "

More and more thousands are doing exactly that. Nomads who have wandered unhindered for centuries step nimbly aside for speeding automobiles; they retaliate by throwing rocks.

★ ★ ★

North of the Hindu Kush Mountains at Wakhan in the panhandle which borders China, rich people pay $6,000 for a three-week trip. They may take one shot at the rare Marco Polo sheep.

At the other extreme are the hippies. They throng Kabul's streets and jam its cheap hotels. In cramped hostels they can live for 25 cents a day.

Many are attracted by the cheap living and stay for months.

SPEND FEBRUARY
DOWN UNDER
Feb. 1st to 28th
FIJI 4 days
Australia 12 days
New Zealand 9 days

This is another popular TRAVELEERS fully escorted tour with a very interesting itinerary.

We highly recommend A TRAVELEERS TOUR to mature couples or single persons wishing to travel comfortably, at a sensible pace, and in the pleasant company of others with similar interests.

Additional TRAVELEERS TOURS include:
28 DAY CHRISTMAS CRUISE of the Caribbean by CP Air and HOLLAND AMERICA LINE * Dec. 14 to Jan. 13.
BERMUDA AND CARIBBEAN CRUISE by Air Canada and P&O Lines. * Dec. 22 to Jan. 18.
AFRICAN SAFARI * Jan. 23 to Feb. 13, via London to South and East Africa.
Brocrures and full details at:

TRAVELEDYN TOURS
700 Fort 383-4201

RENO EVERY SAT.
Bus — Air-Conditioned — Restroom Equipped
Only $83.50 Each, Double — Oct. 24th
Overnight Eugene, Ore., each way. Four nights Reno. Side Tours Lake Tahoe, Virginia, and Carson City. Over $20 on gift packages.
ROSE BOWL DEC. 20
CHILDREN'S DISNEYLAND DEC. 22
SAN FRANCISCO — RENO DEC. 22
Over 5,000 Patrons in Past Year
ALL-FUN TRAVEL
820 DOUGLAS
Call 383-9123 Anytime

CUBA
SIXTH ANNUAL CANADA-CUBA WINTER CARNIVAL
$659.00 Cdn.
Leave Vancouver on December 18th, 1970 and return to Vancouver on January 10th, 1971
Included in tour price are round trip economy air tickets from Vancouver to Mexico City and Havana, 18 days deluxe hotel accommodation in Cuba with three meals a day, 5 nights hotel in Mexico City—no meals included, sightseeing as per brochure and services of Tour Conductor and English speaking guides.
For further information and brochure call
PAULIN TRAVEL
"Victoria's International Travel Specialists"
1006 Government St. 382-9168

RENO FUN TOUR
NOV. 7 to 13—$89.00 Double or Twin
LOOK WHAT YOU GET— New charter rest room and air conditioned bus that leaves from Victoria and returns to Victoria; No inconvenience transferring from bus to ferry and to bus and returning the same way. Our bus stays with you during the entire trip.
Our Route Down to Reno: Victoria to Eugene to Wilamette Pass, Klamath Falls, Madoc Forest to Reno. Then we come back a different route from Susanville through the beautiful Mt. Lassen Park to Dunsmuir passing through Mt. Shasta Park and Siskou Mountains, over Grant's Pass to Eugene Ore., and home. We stop 2 nights at Eugene and 4 nights at Reno. Also sightseeing tours in our own bus to Virginia City, Carson City, Lake Tahoe etc. Plus many coupons for refreshments, nickels for slots, chips for 21 game, food, etc. Still 16 Seats Left. Over 50 tours in 1969.
Write or phone for free itinerary.
CAPITAL CITY TRAVEL
611 Fort Street, Victoria, B.C.
384-1432

PASADENA ROSE PARADE
Dec. 27 to Jan. 9
14 Days $235 Each, Dbl.
Los Angeles, 7 nights. San Francisco, 2 nights, also includes front row grandstand seats to Grand Floral parade, tours to Disneyland, Marineland, Universal Movie Studios, Tijuana, Mexico and San Diego etc. Over $75 worth of sightseeing in our own bus. 24 seats sold to date. 20 left. Write or phone for free itinerary.
CAPITAL TOURS
611 Fort St., Victoria, B.C.
Ph. 384-1432

TWO WEEKS IN ENCHANTING MEXICO

★ Acapulco—7 nights ★ Mexico City—3 nights
★ Taxco—1 night ★ Puebla—1 night
★ Oaxtepec—1 night
Departures from Vancouver every second week December 20 to April 4
TOUR PRICE INCLUDES:
Return Jet Airfare (Fillet Mignon and Refreshments) Quality Accommodation, Beach Bag, Continental Breakfasts, Return Transfers—Airport to Hotel, Escorted Sightseeing Tours and more.
FROM: $369.00
For a descriptive brochure, information and reservations — Contact:
Western Canada Travel Service
729 Johnson St., Victoria, B.C.
385-1115

Milan it's a steal!
$478.00 return trip
Autumn days are soft in Italy. Warm. It is Italy's best time of year, and the favourite of knowledgeable travellers.
Grape festivals . . . the countryside is at its most beautiful. The cities . . . Milan, Venice, Genoa and Turin in the north share equally in their beauty, art and history. And some striking modernity, too.
And always the vivacity and extra hospitality which are the signature of Italy.
Italy offers you so much throughout the year. But during the fall months it offers a little more. And Alitalia, Italy's world airline, jets you there with real Italian warmth and gusto — and pride.
$478 gives you economy 29/45 day return fare to Milan from Victoria. Other fares for other durations of stay. Your travel agent knows it all. Call him today.

FLY Alitalia
ITALY'S WORLD AIRLINE

Travel potpourri . . .
HAWAII
$293 U.S.
*New Hotel for 15 Days and Jet Return from Victoria
HAWAII
$439 Can.
3 Islands
16 Days from Vanc.
Starting Dec. 19
HAWAII
$365 U.S.
AIR-SEA
21 Days start January 18, 1971
includes new hotel jet and P and O Liner
SPAIN
$476
29-45 Days
ROUND THE WORLD
$19.30 per day
101 days leave February 7, 1971
P & O Arcadia
ORIENT CRUISE
$1069 U.S.
45 days by fast modern 12 passenger cargo ship.
December or January
ROUND THE WORLD
from $2250 U.S.
By cargoliner
60 to 300 passengers
Leave every month and cruise 4½ months
WILLIS TRAVEL SERVICE
578 Yates St. 385-4312
Opp. Post Office
For Personalized Service

We have a fine hotel crossing Canada every day.

The Canadian, one of the world's great trains.
And it has everything you'd expect from a fine hotel . . . and more. It has Scenic Domes that stay with you clear across the country. Comfortable lounges. Soft music. A range of accommodation and air conditioning of course. Even a rose on your dining table while you sample our famed cuisine. Costly? Not a bit. Daily between Montreal, Toronto and Vancouver. Call your Travel Agent or CP Rail.
explore canada
CP Rail

Robots Dumb, But Nice

TOKYO (Reuters) — Bowing robots and beaming dummies have made their debut in Japan because a manpower shortage has not left enough humans to carry on the tradition of politeness.

A leading Tokyo store has installed dummies in place of the pretty young girls who used to stand at the foot of escalators greeting customers with a bow.

The artificial aides were aimed at helping customers overcome any insecurity they might feel after 50 years of escalator girls, a store spokesman explained.

In rural Japan, a well-known inn has come up with a similar solution for the labor shortage.

Departing guests are greeted by dummies who bow and deliver a recorded message thanking them for their patronage.

At Last, More Miles to the Gal.

Lingering kiss from bikini-clad Ann Collins is motorist Fred Monroe's reward for being one of first customers at self-service gas station in Acton area of London, England. Garage owner George Apter plied his customers with champagne and high-octane kisses from three beauties he hired for the welcome stunt. Not entering into the spirit, however, are local clergy who condemn the gimmick as "a further devaluation in morals."—(AP)

Calgary by Any Other Name . . .

The 'Elbow' Stampede?

CALGARY (CP) — If you've ever toured Alberta, you've probably stopped at Elbow, Holy Springs and Beaver Hills House.

But you probably know them by their "recent" names — Calgary, Banff and Edmonton.

★ ★ ★

The descriptive names were those given the settlements by Alberta Indians in the early days. Hugh Dempsey of the Glenbow Institute has compiled a list of Indian names for Alberta communities by talking to Indians who still recall some of the old names.

The pamphlet lists names for 151 communities from Arrowwood — Arrow Wood Village — to Whitecourt — Where-the-Rivers-Meet.

★ ★ ★

Dempsey said that long before the first explorers arrived, the Indians had their own names for rivers, lakes and mountains.

With the coming of white explorers, many Indian names were retained on the early maps — such as Michichi and Minnewanka.

★ ★ ★

Others were translated from Indian words into English, such as Hairy Hill, Picture Butte and Sounding Lake.

Indians used rational methods of naming places, Dempsey said. Geographical description was the most common — giving us such names as The Nose, now Coronation, after a nearby hill or Where-the-Rivers-Meet, which was also used for McMurray, Meander and a number of other points.

When the early settlements went up, the Indians had their own names for them, often based on physical description.

Thus, Many Houses was a good name for Fort Macleod when it was the major settlement in southern Alberta.

B.C. PARLOUR CAR TOURS
PASADENA ROSE PARADE
December 27 to January 8, 1971
Los Angeles area 8 nights—San Francisco 2 nights. Reserved grandstand seats at the Grand Floral Parade. De Luxe guided tour of Disneyland. Sightseeing in and around Los Angeles.
$235.00 ea. Dbl. occ. — $245.00 Twin
BRITISH COLUMBIA PARLOUR CAR TOURS
For further particulars phone
385-4411 Local 41
B.C. Parlour Car Tours

Going Away?
Go BCAA!
YOU'LL ENJOY IT MORE
This Continent — or Abroad — BCAA's World Travel Service provides the utmost in Personalized Attention.
TICKETING FOR AIR, LAND OR SEA TRAVEL
CAR RENTALS—THIS CONTINENT OR ABROAD
CRUISES AND TOURS—INDIVIDUAL OR ESCORTED
PASSPORT AND VISA ASSISTANCE
OVERSEAS CAR PURCHASES
INTERNATIONAL DRIVING PERMITS
BCAA
World Travel Service
1075 Pandora
382-8171
Victoria
A MOST TRUSTED NAME IN TRAVEL

MARWON
For
Travel Arrangements
On
ALL P&O CRUISES
MARWON
Travel Service
1622 Government St.
PLEASE NOTE NEW PHONE NO.
382-4215

NOW RENTING
PRESTIGE SUITES
OPEN DAILY
GRANADA COURT
1233 FAIRFIELD
383-9161 or 385-3411

Newspaper Advertising Pays

Edmonton

Airport Workers Unhappy

EDMONTON (CP) — A General Labor and Trades-International Airport may result if arbitration between Grneral Labor and Tradesmen and the government does not materialize at the scheduled time, a spokesman said Friday.

★ ★ ★

Ray Jones, bargaining representative for the General Labor and Trades in northern Alberta, said the men want their salaries brought up to the level of other tradesmen in their area.

Their last contract expired Sept. 30. 1968 and no other contract has been signed. Arbitration for the new contract was to have started Sept. 21 this year, but was postponed for one month.

They cannot strike as they voted for arbitration rather than conciliation in their last contract.

★ ★ ★

"The plumbers, the electricians and other maintenance staff just want to be paid what other men in their trades are getting in other industries," Jones said.

"Plumbers get $3.66 out here, $5.30 in Edmonton; electricians get $3.60 here, $5.55 in the city; air-conditioning workers get $3.54 an hour at the airport, $5.30 on jobs in the city."

Jones, a technician at the airport, said the provincial government formula of paying 93 per cent of civilian rate would be acceptable.

In the next negotiated contract, conciliation — the right to strike, will be included, Jones said.

W. A. Morley, manager of the Edmonton International Airport, said he was unaware there was a problem with the local trades group.

CALL IN TODAY FOR DETAILS
P & O WINTER CRUISES
Sea Travel for People Who Thought They Couldn't Afford It.
BLANEY'S
TRAVEL SERVICE
VICTORIA AGENT P & O LINES
Victoria Office: 920 Douglas, 382-7254
Oak Bay Office: 1530 Wilmot Place, 382-2165

BURRITT
YOUR DOWNTOWN
P&O
AGENT
SPACE ALSO AVAILABLE ON ALL ADVERTISED P&O CRUISES
Call Burritt Travel Service now for your complete itinerary and cruise brochure.
TOTAL Personalized
BURRITT TRAVEL
635 Yates St.
386-7574

PAULIN'S
AGENT IN VICTORIA
P&O
Book Now . . . 1971 Alaska Cruises!
1006 GOVERNMENT ST. 382-9168

"All of a sudden Albert started calling me baby. I think it was after the Panama Canal."

These are not good times we live in.

The whole world seems to be messed up. Wars. Riots. Smog. Noise.

And something even worse: millions of people who are not as happy as they have earned the right to be.

We do not have the answer. But we have a suggestion.

The End of the World. For Under $30 a Day.

We know a place where there are no wars, riots, smog, noise and where people are actually as happy as they have the right to be. The Sea.

Are We Exaggerating?

If you know anyone who has ever taken a pleasure cruise, stop reading this ad and ask them what it's like at sea.

14 Consecutive Nights of Cocktail Parties You Don't Have to Go to.

They will not tell you about the three piece orchestras and all the rich desserts and maybe not even about the school of porpoises that followed the ship from Panama to Mazatlan.

Beneath all the Glitter.

They will tell you, instead, about the funny little human things that happen. Like getting acquainted with your own husband. Or forgetting all about the world for a while. And not feeling guilty about it.

Couldn't you use a little of that?

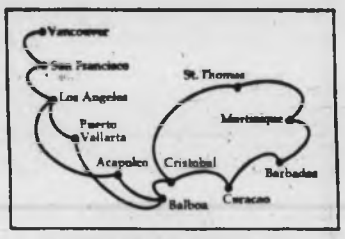

Caribbean Carousel Cruise. US$ 640

A four-week cruise in summer sunshine when the calendar says it's winter.

S. S. Oriana sails January 7 from Vancouver, stops at San Francisco, Los Angeles, Puerto Vallarta, and Acapulco.

Then through the Panama Canal to 4 Caribbean ports, and home.

Caribbean Carnival Cruise. US$ 640

Or, for the same price, sail February 5 from Vancouver south to Mexico; through the Panama Canal to sun-warmed ports of the Caribbean: St. Thomas, Barbados and Curacao. Plus see the tip of Venezuela. Then back to Vancouver, via the Canal, March 4.

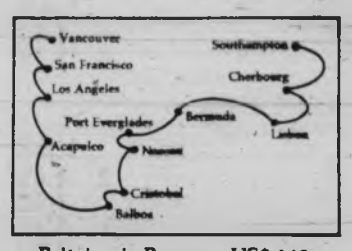

Britain via Panama. US$ 468

24 days. S.S. Oriana sails from Vancouver March 5. You travel south via San Francisco, Los Angeles and Acapulco to the Panama Canal, through the Canal to the Caribbean, Nassau and Bermuda, then on to Lisbon, Cherbourg and Southampton. Arrive in Southampton on March 29. Fly home.

P&O, The British Cruise Line.
409 Granville Street
Vancouver 2, B.C.
(604) 682-3811 20
Please send information on:
☐ Winter Cruises.
☐ 117 Worldwide Cruises.
☐ Britain via Panama Canal.
Name_____
Address_____
City_____ Zone_____
Province_____
Travel Agent:_____

P&O
Winter Cruises. For people who thought they couldn't afford Winter Cruises.

TUESDAY! EATON'S 1.49 DAY ONLY!

THERE'S MORE FOR YOU DOWNTOWN

Please NO C.O.D. PHONE OR MAIL ORDERS

WOOLS, LUGGAGE

IRISH FISHERMAN YARN — Scoured Aran wool. Approx. 2-oz. ball. 3 for **1.49**
NILAINE OR DOUBLE KNITTING — Wool and Rayon. Nylon reinforced. Approx. 2 oz. balls. Good colour range. 3 for **1.49**
MOHAIR WOOL—Wide colour selection. Approx. 1 oz. ball. 3 for **1.49**
ACRILAN CREPE — From Ireland. Machine washable, shrink-resistant Approx. 1-oz. ball. 4 for **1.49**
PLAID GYM BAGS—With zip-closing. Each **1.49**
3-PLY FINGERING— 1-oz. approx. 5 balls **1.49**

EATON'S—Wool and Fancy Goods, Third Floor

BABY WEAR

INFANT CORDUROY SNAPPERALL—12, 18, 24 months. Each **1.49**
INFANTS' STRETCH SLEEPERS—Nylon, dome-straps. Colours, aqua, pink or yellow. Each **1.49**
INFANTS' PLAIN AND PATTERNED T-SHIRTS—With short sleeves, button shoulders. Sizes 1 to 3. 2 for **1.49**
MOONBEAM BLANKETS—yellow, white, pink. Size 36"x50". Each **1.49**
CONTOUR SHEETS—White or nursery print. Cotton flannelette. Each **1.49**
PLASTIC PANTS— S.M.L.XL. 8 for **1.49**
INFANT SLEEPERS—Fleece lined. Sizes 1 to 4. Each **1.49**

EATON'S—Baby Wear, Third Floor

GIRLS' WEAR

¾ SLEEVE BLOUSES—Frilly lace and plain styles. Sizes 7-14. Each **1.49**
FLANNELETTE SHIFT GOWNS AND PYJAMAS—Assorted patterns. Sizes 7-14. Each **1.49**
GIRLS' KNEE HIGHS— Sizes 8-8½, 9-10. 2 for **1.49**
GIRLS' PANTY-HOSE—One size fits all. Each **1.49**
PATTERN LEOTARDS—Sizes 7-9, 10-12, 12-14. Each **1.49**
GIRLS' T-SHIRTS— Striped stretch nylon, turtle neck style. Sizes 7-14. Each **1.49**
ORLON HATS— 3 styles. Each **1.49**
ORLON MITTS AND GLOVES— 2 for **1.49**

EATON'S—Girls' Wear, Third Floor

WOMEN'S, CHILDREN'S SHOES

WOMEN'S SNEAKERS — Blue, black or white fabric uppers. Non-slip soles. Sizes 5 to 10. Pair **1.49**
CHILDREN'S SHOES—Man-made fabric uppers and composition soles. Brown or black straps. Sizes 9 to 2. Pair **1.49**
WOMEN'S SCUFFS AND MULES — Coloured Terry uppers. Foam cushion soles. Sizes 5 to 9. Pair **1.49**
CHILDREN'S ANIMAL SLIPPERS—Acrylic pile and terry-cloth. Vinyl sole. Assorted colours and sizes. Each **1.49**

EATON'S—Shoes, Floor of Fashion

LINGERIE

NYLON TRICOT SLIPS — With lace trim. White, aqua and pink. 32 to 40 collectively. Each **1.49**
NYLON HALF SLIPS—Satin finish, lace trim. White and colours. M.L. Each **1.49**
NYLON TRICOT BRIEFS AND BIKINS — White and assorted colours in the group. S.M.L. 2 for **1.49**
FLANNELETTE SLEEPWEAR — Shifts, long gowns, pyjamas, in pink or blue. S.M.L.XL. collectively. Each **1.49**

EATON'S—Lingerie, Floor of Fashion

FOUNDATIONS

LYCRA PANTY BRIEFS—No garters. Great for over panty-hose. White or skintone. S.M.L. Each **1.49**
LYCRA BRA—Lacey. Kodel fiberfill cup, cotton strap. White and skintone. A, 32-36; B, 32-38. Each **1.49**
PULL-ON GIRDLE—Satin panel front. Two-way stretch sides. White. M.L.XL. Each **1.49**
BRA—Sparkle Antron. 34-36 A, 32-38 B and C. Each **1.49**

EATON'S—Foundations, Floor of Fashion

MAIN FLOOR SPORTSWEAR

SHIRTS—Fall prints, plains, easy-care fabrics. Roll sleeves. 32-38. Each **1.49**

EATON'S—Main Floor Sportswear

CAMERAS

CARRY CASE FOR CARTRIDGE-LOAD TYPE CAMERAS — Each **1.49**
MOVIE REELS AND CANS— 400' (pat) 8 mm. 2 for **1.49**
FLASH CUBES— 4 flashes per cube. 4 for **1.49**

EATON'S—Cameras, Main Floor

FOODS

GROCERIES

ROBIN HOOD CAKE MIXES—19-oz. pkg. 6 for **1.49**
ELKE'S BISCUITS—Coconut, morning coffee, nice, ginger, arrowroot, malted milkcream sandwich. 6 for **1.49**
MINUTE RICE MIX — Beef, chicken, Spanish, Chinese tried. 6-oz. pkg. 4 for **1.49**
NABOB GREEN LABEL TEA BAGS—100's poly pack. 2 for **1.49**
AYLMER FRUIT—Pears, peaches, fruit cocktail. 10-oz. tins. 7 for **1.49**
SWIFT'S PEAR SHAPED HAMS— 1½ lbs. Each **1.49**

HOSTESS SHOP

ONE HALF SLAB FRUIT CAKE— Each **1.49**

PRODUCE

6-LB. BAG SNOBOY McINTOSH APPLES, 4-LB. BAG SNOBOY ORANGES, 10 LBS. COOKING ONIONS, 10-LB. SNOBOY POTATOES—Any 2 for **1.49**
2-LB. BAG FROZEN PEAS, 2-LB. BAG MIXED FROZEN VEGETABLES— 4 bags for **1.49**

MEATS

FLETCHER'S RAM STEAKS— 8-oz. pkg. 2 for **1.49**
RED 2 OZ. STEAKETTES 16 for **1.49**
1 LB. MAPLE LEAF SIDE BACON, 1 LB. SAUSAGE—Both for **1.49**
BURNS COOKED MEATS—6-oz. each of bologna, headcheese, chicken loaf, pickle and pimento, macaroni and cheese, in new self-seal pkg. All for **1.49**

EATON'S—Food Dept., Lower Main Floor

SNACK BAR

Breaded Veal Steakette
Whipped Potato — Vegetable
Brown Gravy — Roll and Butter
Beverage
2 for 1.49

Eaton's Snack Bar, Lower Main Floor

Special Savings in Autumn Ideas!

GARDEN SHOP

12-LB. BAG BONE MEAL—For bulb planting. Each **1.49**
40-LB. BAG POTTING SOIL— Each **1.49**
DARWIN TULIPS—Mixed colours, 30 per bag. Bag **1.49**
MYACINTHS—Mixed colours. 12 per bag. Bag **1.49**
DARWIN HYBRID TULIPS— 30 per bag. Bag **1.49**
RED EMPEROR TULIPS— 30 per bag. Bag **1.49**
ROCKERY TULIPS— Mixed colours. 15 per bag. Bag **1.49**
PARROT TULIPS— Mixed colours. 15 per bag. Each **1.49**
RED MATADOR— 25 per bag. Each **1.49**
DOUBLE EARLY TULIPS— Mixed colours. 15 per bag. Each **1.49**
NARCISSI— Mixed colours. 40 per bag. Bag **1.49**
NO. 1 KING ALFRED DAFFS— 20 per bag. Bag **1.49**
NO. 2 KING ALFRED DAFFS— 40 per bag. Bag **1.49**
CROCUS— Mixed colours. 90 per bag. Bag **1.49**
ANEMONES— Single and double, mixed colours. 40 per bag. Each **1.49**
16" BANDED CEDAR TUBS— Each **1.49**
18" BAMBOO RAKES— Each **1.49**
ASSORTED EVERGREEN SHRUBS— Upright and spreading. Each **1.49**
AZALEAS AND RHODODENDRONS— Each **1.49**
POT MUMS— Assorted colours. 2 for **1.49**
7-LB. BAG SLUG PELLETS— Each **1.49**

EATON'S—Garden Shop, Main Floor, Home Furnishings Building

HOSIERY, ACCESSORIES

PANTY-HOSE — "Simply Perfect" stretch nylon—for a good fit. S.M.L.XL. Pair **1.49**
SEAMLESS MESH NYLONS— Sizes 9 to 11. 3 pair **1.49**
TOTAL FIT NUDE HEEL NYLONS— In fashion colours. 2 pair **1.49**
KNEE-HIGH STRETCH SOCKS—Nylon and cotton blend in cable patterns. Sizes 8 to 9½, 9 to 11. Assorted colours. 2 pair **1.49**
SQUARES AND LONG SASH SCARVES— Assorted prints, in acetates. Each **1.49**
WASHABLE GLOVES—White, assorted fashion colours. Various lengths. Pair **1.49**
SLIPPERETTES—Vinyl and metallic ballerinas. Pair **1.49**
SPORT SOCKS — Boys' stretch terry and cushion sole socks. Sizes 8½ to 9½, 10 to 11. 2 pair **1.49**
UMBRELLAS—Styles for men, women, children. Each **1.49**

EATON'S — Hosiery and Accessories, Main Floor

SPORTING GOODS

FLASHLIGHT OR TRANSISTOR BATTERIES—AA, C or D sizes, 1.5 volt. 10 for **1.49**
9-VOLT TRANSISTOR BATTERIES 3 for **1.49**
GOLF BALLS—Hard-wearing outer covers. 5 for **1.49**
BADMINTON RACKET— With metal shaft. Each **1.49**
SKATE GUARD—White polyethelene. Fits all sizes. 2 pr. **1.49**
HOCKEY STICKS—Reinforced with fibreglass. Each **1.49**
PEE WEE HOCKEY ELBOW PADS— Pr. **1.49**
SALMON FISHING PLANER or FISHERMAN'S DELIAH SCALES—Each **1.49**
MONOFILAMENT FISHING LINE—Bulk spools in ass't weights or fishing weights of 16, 12, 8, 6 and 4-oz. Your choice, each **1.49**
TABLE TENNIS SET—Complete with 2 bats, net, clamps and balls. Each **1.49**
HUNTING CAPS—Reversible olive green to orange. Each **1.49**
GYM SHORTS—Assorted colours and sizes. Pair **1.49**
KIDDIES' BOB SKATES—Ice skates for tots. Pair **1.49**
BICYCLE TUBES— 2 for **1.49**
BICYCLE TIRES— Popular sizes. Each **1.49**
PEE WEE HOCKEY SHIN PADS— Pair **1.49**
GORDIE HOWE SKATE SHARPENER AND 1 HOCKEY PUCK—Set **1.49**
BOWLING SHOE BAG— Assorted plaids. Each **1.49**
ROY SMITH DODGERS— Nickel plated. Each **1.49**

EATON'S — Sporting Goods, Main Floor, Home Furnishings Building

HOUSEHOLD LINENS

PRINTED LINEN OR COTTON TABLECLOTHS—Hand printed, fast colours, 52"x52". Each **1.49**
CORDUROY PILLOW COVERS—Zip closing, choice of 16 colours. 2 for **1.49**
LOUNGE PILLOWS—Foam chip fill in satin, hopsack, printed hopsacks, jacquards. Each **1.49**
GIFT SET—Clear plastic tray with kitchen towel. Set **1.49**
EMBROIDERED PILLOW CASES— Standard size. Pair **1.49**
SHEETS—Twin bed size, all cotton. Top sheet size 54"x90". Bottom, fitted, size 39"x76". Each **1.49**
PILLOW RENEWERS—Zip closed, size 17"x25". 4 for **1.49**
COTTON DISHCLOTHS— 12 for **1.49**
PLACEMATS—Foam-backed vinyl, plain or with design. 4 for **1.49**

EATON'S—Household Linens, Third Floor

LEATHER GOODS

LEATHER BILLFOLDS AND CLUTCH PURSES—Each **1.49**
EVENING BAGS—Satin clutch-style, embroidered with beads. Black or white. Each **1.49**
MYLAR NOVELTIES—Cases for glasses or tissues. Silver or goldtone. Each **1.49**

EATON'S—Handbags, Main Floor

DRUGS, SUNDRIES

Shop Early for Gift Sets

WOMEN'S AND MEN'S GIFT SETS — By Yardley, Old Spice or Citation. Set **1.49**
OLD SPICE SHAVING MUGS— Each **1.49**
OLD SPICE AFTERSHAVE— 4 ozs. Each **1.49**
OLD SPICE SOAP-ON-A-ROPE— Each **1.49**
BRONNLEY BATH CUBES— 2 for **1.49**
BRONNLEY HAND LOTION— 4's. Each **1.49**
MIRRORS OR NOVELTY CLOTHES BRUSHES— Each **1.49**
CLIFTON BATH BUBBLES— In decanter. Each **1.49**

TOOTHPASTES

KOLYNOS GIANT TUBES— 4 for **1.49**
MACLEANS GIANT TUBES— 3 for **1.49**
ULTRA-BRITE KING SIZE TUBES— 2 for **1.49**
LISTERINE TUBES— 2 for **1.49**

SHAMPOOS AND RINSES

WOODBURY—15 oz., **SILVIKRIN**—7 oz., **HUDNUT**—12 oz., **DESNEL**—32 ozs. 2 for **1.49**
RESDAN—10 ozs. Each **1.49**
BREEK BASIC— Each **1.49**
BREEK CREME RINSE—15 ozs. Each **1.49**

HAND LOTIONS

CLIFTON GLYCERINE AND ROSEWATER— Each **1.49**
VASELINE INTENSIVE CARE LOTION— 14 ozs. Each **1.49**
DESERT FLOWER HAND LOTION— 16 ozs. Each **1.49**

HAIRSPRAYS

SUDDEN BEAUTY—10 oz., **GET SET**—10 oz., **MISS breek**—8 ozs. 2 for **1.49**
COLGATE "100" MOUTHWASH— 17 ozs. 2 for **1.49**
DRISTAN DECONGESTANT TABLETS— 30's. Each **1.49**
CALCIUM SANDOZ— 8-oz. bottle. Each **1.49**
WAMPOLE VITAMIN "C"— 100 mgs. 100's. 3 for **1.49**
BANDAIDS— Pkg. of 100. 2 pkgs. **1.49**
FLORIENT AIR FRESHENER— Assorted fragrances. 3 for **1.49**
OLD SPICE STICK DEODORANT— 2 for **1.49**
WILKINSON SWORD BLADES— Pkg. of 5's. 3 for **1.49**
J & J BABY POWDER— Economy size. 2 for **1.49**
MODESS FEMININE NAPKINS— 48's. Each **1.49**
MUM "21"—Perfumed body freshener. 4 fragrances. Each **1.49**

EATON'S—Drugs, Sundries, Main Floor

HARDWARE AND PLUMBING

PLASTIC PANELLING—In green or yellow. Corrugated. Size approx. 26"x72". Each **1.49**
BOW SAW, SECURE LOCK OR UTILITY KNIFE—Your choice. Each **1.49**
PLASTIC HEAD HAMMER, SCREWDRIVER— Each **1.49**
TAPE MEASURE—Metal tape rule, 10' long, ¾" wide. Each **1.49**
BUTY-LASTIC SEALANT— Each **1.49**
ADJUSTABLE "C" CLAMPS— 2" and 3" sizes. 3 for **1.49**
SOAP DISH, TUMBLER AND TOOTH BRUSH HOLDER, TOILET PAPER HOLDER, SINGLE AND DOUBLE HOOKS—Your choice. Each **1.49**
DRIP-DRY RODS OR 24" TOWEL BAR— Each **1.49**
JOHNNY MOP HANDLES— 36 flushaway pads. Each **1.49**
STORM WINDOW KIT—36"x72" polythene sheet. 7 sheets for **1.49**

EATON'S—Hardware and Plumbing, Lower Main Floor

HOUSEWARES

"BIRD-LOVERS ALL"—Rustic bird feeders. Each **1.49**
KITCHEN AIDS—Melmac place setting in assorted colours. Each **1.49**
KITCHEN TOOLS OR HOUSEHOLD RUBBER GLOVES—Your Choice 2 for **1.49**
BAR SUPPLIES—Combination corkscrew and bottle opener, or set of 6 coasters. Your choice. Each **1.49**
"BISSELL" RUG SHAMPOO— 24-oz. Aerosol can. Each **1.49**
3 CUP TEAPOT—Stainless steel. Each **1.49**
COFFEE MUGS—English earthenware, assorted patterns, colours. 2 for **1.49**
TOILET BRUSH AND HOLDER— Set **1.49**
TV TRAY WITH LEGS— Each **1.49**
STEAK KNIVES— Set of 6. Set **1.49**
GARBAGE BAGS—Green plastic bags. 26" x 36". 40 for **1.49**
2-TIER WOOD LETTER RACK— Each **1.49**
SPONGE MOP—Polyethylene frame. Each **1.49**
ELECTRO STATIC FLOOR BROOM— Each **1.49**

EATON's—Housewares, Lower Main Floor

AUTO ACCESSORIES

OIL COMBINATION—Durol Motor Oil, 3 qts. of 10-30 detergent plus 4 oz. tin of TOP oil. Both for **1.49**
CHAMPION SPARKPLUGS— Popular sizes. 2 for **1.49**
ONE S.T.P. OIL TREATMENT and ONE 6-OZ. CAN TOP OIL—Both for **1.49**
TURTLE WAX AND WASH—16-oz. bottle of wax and a Zip pack of car wash. Both for **1.49**
AUTO snack TRAY— Each **1.49**
NENETTE POLISHER— Dust absorbing. Each **1.49**
AUTOMOTIVE VISOR KITS— Each **1.49**
CHAMOIS CLOTHS— 17"x17" approximate size. Each **1.49**
WHEEL MUFFS—Acrilan. Assorted colours. 2 for **1.49**
CAR MATS—Rubber. In blue, red, green or black. 2 for **1.49**
LITTER BASKETS— Assorted colours. Each **1.49**
CAR FRESHENER— Assorted shapes and colours. 2 for **1.49**
CLEAR SWEAR WINDSHIELD CLEANER—4-oz. bottle. 2 for **1.49**
STOP AND TAIL LIGHTS—Choice of plain or licence illuminator. Each **1.49**

EATON'S—Auto Accessories, Main Floor, Home Furnishings Building

Look throughout the store for more non-Advertised Specials

CANDIES

ALLAN'S SWEET TREATS— 3-lb. bag. Each **1.49**
39—3c MACKINTOSH TOFFEE BARS and 39—3c BAGS MOIR'S JELLY BEANS—Both for **1.49**
39—3c MOIR'S GRAHAM SANDWICHES and 39—3c MOIR'S MINT PATTIES—Both for **1.49**

EATON'S—Candies, Main Floor

TOYS

HOLIDAY SET—Includes plastic car, boat and trailer set. Each **1.49**
POCKET RADIOS—Germanium type, batteries included. Each **1.49**
ELECTRA GUITAR—All plastic body with nylon strings. Includes pick. Each **1.49**
BARBIE TEA SET—4 place setting complete with tea pot, creamer and sugar. Pink or blue. Each **1.49**
BARBIE, P.J. AND STACEY CLOTHES— Each **1.49**
ROLLER SKATES—For the tiny tot. Each pair **1.49**
BAKING SET—Tiny tot's cake pans, rolling pin and cake mix. 2 for **1.49**
MODEL CAR KITS—by Model Craft. Assorted. Each **1.49**
GOLDEN BOOKS—Whitman. Popular titles. 5 for **1.49**
OUIJA BOARD—Fun for the whole family. Each **1.49**
JIGSAW PUZZLES—Assorted scenes. 500 pieces. 3 for **1.49**
ACTIVITY BOX—Includes chalk and peg board. Each **1.49**
SUPER FLEX FIGURES—Includes "Raggedy Andy", "Popeye", Mickey Mouse", "Bozo" and others. 2 for **1.49**
PAINT-BY-NUMBER SETS—Black Magic series. 2 for **1.49**
DESIGN-O-MAR—Draws hundreds of designs. 4 for **1.49**
COWBOY HAT—Felt-like material trimmed with white edging. Each **1.49**
POPPING LOCO—Push toy for girls and boys. Each **1.49**
COWBOY-INDIAN TARGET GAME—Includes 2 pistols, rubber-tipped darts and 8 target figures. Each **1.49**
ROTO DRAW—For all boys and girls, the magic way to draw. Each **1.49**
12 KEY PIANO— Each **1.49**

EATON'S—Toys, Lower Main Floor

JEWELLERY

WATCH BANDS—For men, women, boys. White or yellow metal. Each **1.49**
BOXED SETS—Colorful stone set or metal pins with matching clip-on earrings. Set **1.49**
ASSORTED JEWELLERY—In fall styles and colours. 4 for **1.49**

EATON'S—Jewellery, Main Floor

DRAPERIES

BURLAP—45" wide. White plus colours of beige, brown, goldtone, blue and green. 2 yards **1.49**
LINING—47" - 48". White, Ecru and cream. 2 yds. **1.49**
8' I-BEAM RODS—Complete with runners, end stops and brackets. Pkg. **1.49**
POLY FOAM CHIPS—For filling toys and cushions. 3 bags **1.49**
45" HOPSACKING OR 48" PRINTS AND PLAINS—Yard **1.49**
45" POLYESTER VOILE— White. Yard **1.49**
36" COTTON LINING— White. 2 yds. **1.49**
COTTON PRINTS— 36" or 48" widths 2 yds. **1.49**
CUSHIONS—Assorted colours, fabrics, shapes, sizes. Kapok-filled. Each **1.49**

EATON'S—Draperies, Second Floor, Home Furnishings Building

BOOKS, STATIONERY

PLAYING CARDS—Double deck, colourful designs. Each **1.49**
EATON'S 3-RING BINDER REFILLS—275 sheets per package. Wide or narrow ruling. 2 pkgs. **1.49**
HANDI-NOTES—Decorated with bird, animal and floral designs. 4 for **1.49**
PENS—Paper-Mate pens in assorted colours. 2 for **1.49**
TYPEWRITER PAPER— Yellow, 500 sheets in each package. 2 for **1.49**
PENS—Papermate pens, assorted colours. Each **1.49**

EATON'S—Stationery, Main Floor

RED BASKET SHOP

4-ROLL PACK OF CHRISTMAS WRAP — Each **1.49**
3-ROLL PACK OF CHRISTMAS WRAP PAPER— 2 for **1.49**
3-ROLL PACK OF FOIL CHRISTMAS WRAP— 2 for **1.49**
CUTTERBOX OF CHRISTMAS GIFT WRAP — Each **1.49**
50 CHRISTMAS CARDS— Box **1.49**

EATON'S Red Basket Shop, Main Floor, Home Furnishings Building

MEN'S FURNISHINGS

ASSORTED SOCKS—Ankle or executive length, plain or patterned wool blend, cotton lined, cushion sole or terry velour cotton. Assorted colours. 2 pair **1.49**
T-SHIRTS—Cotton knit in white only. Short sleeve style, with crew neck. 2 for **1.49**
BREVETS AND JERSEYS, White cotton. S.M.L. 2 for **1.49**
POLYESTER FABRIC TIES—Assorted patterns and wide range of colours. Choice of "Tie Yourself" or "Redi-Knot" styles. Each **1.49**
SWEATSHIRTS—Long sleeve, crew neck, fleece lined. Attractive colours. S.M.L. Each **1.49**
MEN'S GLOVES—Choose grey, tan or brown suede. S.M.L. Pair **1.49**

EATON'S—Men's Wear, Main Floor

CHILDREN'S WEAR

BOYS' AND GIRLS' FLANNELETTE PYJAMAS— **1.49**
BOYS' RAINCOATS—Red or yellow. 4 to 6x. Each **1.49**
CHILDREN'S MITTS AND GLOVES— Orlon. 2 pr. for **1.49**
GIRLS LEOTARDS—Size 2 to 4 and 4 to 6x. Each **1.49**
BOYS' AND GIRLS' T-SHIRTS—Assorted colours. Sizes 4 to 6x. Your choice, each **1.49**
BOYS' DRESS SLACKS—Sizes 4 to 6x. Grey or charcoal. Each **1.49**
GIRLS' NYLON BRIEFS— Assorted styles. Sizes 4-6x. 4 for **1.49**
GIRLS' FANCY SLIPS— Sizes 4-6x. Each **1.49**

EATON'S—Children's Wear, Third Floor

PAINTS

SELF-ADHESIVE VINYL—Handy for shelf covering. 18" width. 3 yds. **1.49**
ROLLER KIT—7½" wide, complete with holder tray, mohair refill and 48" extension handle. Kit **1.49**
INTERIOR FLAT LATEX—For walls and ceilings. 16 colours. Gal. **1.49**
INFERIOR ALKYD SEMI-GLOSS—In colours to match latex. Gal. **1.49**
INTERIOR-EXTERIOR FLOOR ENAMEL—Alkyd type, gloss finish. Red, green, brown or grey. Gal. **1.49**
INTERIOR-EXTERIOR HIGH GLOSS ENAMEL— For trimmings and furniture. 8 colours. Gal. **1.49**
NYLON BRUSHES—2", 3", 4" brushes for use with latex paints. Each **1.49**
PAINT THINNER—Also for use in cleaning brushes used with oil base paints. Each **1.49**

EATON'S—Paints, Lower Main Floor

NOTIONS

MERCERIZED COTTON THREAD—800 yards. Wide colour range. 2 for **1.49**
CORDUROY PILLOW COVERS—Regular pillow size. Zip closing. 2 for **1.49**
PLASTIC DRESS AND SUIT COVERS—Hold several garments. Zip closing. Navy, blue only. 2 for **1.49**
WASTE PAPER BASKETS—Plastic coated with floral design. Comes folded. 2 for **1.49**

EATON'S—Notions, Main Floor

FLOOR COVERINGS

SERPENTINE MATS— Each **1.49**
WELCOME MATS; RUBBER FATIGUE MATS; PLAY-TIME-BATH MATS—Bath mat, 19"x24"; Oval mat approx. 17"x29". Your choice. Each **1.49**
COTTON MATS—27"x18" Each **1.49**
PATCH MATS—27"x18" Each **1.49**

EATON'S—Floor Coverings, Main Floor, Home Furnishings Building

FABRICS

PRINTED FLANNELETTE—36". Novelty and nursery prints in washable cotton flannelette. 2½ yds. **1.49**
PERCALE PRINTS—36". Attractive wash-fast prints for bazaar work, aprons. 2½ yds. **1.49**
POPLIN PRINTS—45". Floral and novelty prints. "Tex-Set" for easy care. 1½ yds. **1.49**

EATON'S—Fabrics, Third Floor

BOYS' WEAR

FLANNELETTE PYJAMAS—Boxer waist. Sizes 8 to 16. Pair **1.49**
COTTON SPORT SHIRTS—Short or long sleeves, assorted colours. 8 to 16. Each **1.49**
BOYS' FLARE JEANS—Navy only. Sizes 8 to 16. Each **1.49**
BOYS' JEANS—Stove-pipe style with half boxer waist. 8-12. Each **1.49**
TERRY AND STRETCH SOCKS— Ass't colours. Sizes 8 to 10. 3 pr. **1.49**
Sizes 10 to 12. 2 pr. **1.49**
SWEAT SHIRTS—Navy, blue, orange, gold. S.M.L.XL. Each **1.49**

EATON'S—Boys' Wear, Third Floor

PICTURES AND MIRRORS

FRAMED REPRODUCTIONS— Various subjects. Each **1.49**
WALL DECORATIONS—Hand-finished plaques, assorted subjects. Each **1.49**
PHOTO FRAMES—Metal with simulated pearl inlay and glass. Sizes 5" x 7" and 8" x 10"; also 8" x 12", 10" x 12", 11" x 14". Silver or goldtone. Each **1.49**

EATON'S—Pictures and Mirrors, Second Floor, Home Furnishings Building

FLOOR CARE ACCESSORIES

LEWYT VACUUM BAGS— 2 pkts. **1.49**
VIKING-EUREKA VACUUM BAGS— For 700 through 1000 series. 2 pkts. **1.49**
HOOVER VACUUM BAGS—For Dial-a-matic or upright or "Constellation". 2 for **1.49**

EATON'S—Floor Care Accessories, Main Floor, Home Furnishings Building

MUSIC CENTRE

RECORDING TAPE—Cassette: 300 ft., 60-minute playing time. Each **1.49**
LP RECORDS—By well-known artists on renowned labels. Each **1.49**
HIT PARADE RECORDS— 45r.p.m. 2 for **1.49**
RECORDING TAPE—Mylar base. 1,200 feet. Each **1.49**
PLASTIC TAPE HOLDERS— For standard cassette and 7" reels. 5 for **1.49**
RECORDERS — Soprano recorders. May be used in school band. Each **1.49**
TAPE CLEANERS—for 8 Track Cassette machine sale each **1.49**
TV ANNTENNAS—By "Channel Master" sale each **1.49**

EATON'S — Records, Main Floor, Home Furnishings Building

CHINA

CERAMIC ASHTRAY—Free-form shapes in assorted colours. Each **1.49**
VENETIAN GLASS ASHTRAYS—Red, blue, amber with silver-coloured flecks. Each **1.49**
ENGLISH JUMBO CUPS AND SAUCERS— Each **1.49**
MUGS—Choice of four solid colours, made in England. 4 for **1.49**
CREAMS AND SUGARS— Bone china. Set **1.49**
TEA CUPS AND SAUCERS— Bone china. Each **1.49**
3-PIECE CRUET SET—Wood with brass coloured trim. Set **1.49**
BROWN BETTY TEAPOTS— Made in England. Each **1.49**
SALT AND PEPPER SETS— Pressed glass in "pinwheel" design. 2 pairs **1.49**

EATON'S—China, Main Floor, Home Furnishings Building

LAMPS AND ELECTRICALS

BULBS—Two 40-watt, four 60-watt and four 100-watt. 10 for **1.49**
FLORENTINE TV LAMPS— Each **1.49**
PIN-UP LAMPS (Less Shade) AND RED LAMPS—Each **1.49**
TRILIGHT BULBS—100, 200 and 300-watt Mogul base; or 50, 200, 250-watt Med. base. 2 for **1.49**
CEILING CLIP-ON SHADES— Each **1.49**

EATON'S — Lamps and Electricals, Main Floor, Home Furnishings Building

DOWNSTAIRS BUDGET STORE

WOMEN'S WEAR

BLOUSES—Perma-Press fabric. Plain or floral. Long or short-sleeve style. 32 to 36. collectively. Each **1.49**
WOMEN'S COTTON DENIM JEANS— Sizes 10 to 14 2 for **1.49**

FOOTWEAR

BOOT RUNNERS—White or black. Men's sizes 6 to 12, women's sizes 4 to 3. Pair **1.49**
WOMEN'S CANVAS RUNNERS—White and assorted colours. Sizes 5 to 9. Pair **1.49**
WOMEN'S SLIPPERS—Assorted styles and assorted colours. Sizes 5 to 9. Pair **1.49**
GIRLS' CANVAS RUNNERS—White or assorted colours. Sizes 11 to 3. Pair **1.49**
CHILDREN'S RUBBER BOOTS—Black in sizes 6 to 2, white and red in sizes 6 to 10. Pair **1.49**

MEN'S AND BOYS' WEAR

MEN'S AND BOYS' SPORT SHIRTS—Long sleeve cotton in patterns. S.M.L. Each **1.49**
BOYS' JEANS—Assorted colours, in boxer waist. Sizes 8 to 16. Each **1.49**
BOYS' WHITE DRESS SHIRTS— Sizes 11½-14. Each **1.49**
MEN'S AND BOYS' FLEECE-LINED SWEAT SHIRTS—Long sleeves. S.M.L. Each **1.49**
MEN'S AND BOYS' FLANNELETTE PYJAMAS—Assorted patterns. Sizes 8-16 Each **1.49**
BOYS' AND MEN'S BRIEFS AND VESTS—White cotton rib. 3 for **1.49**
MEN'S WORK SOCKS OR DRESS SOCKS— 2 pairs **1.49**
MEN'S FLANNELETTE WORK SHIRTS — Long sleeves, choice of plaids. Cotton flannelette. Each **1.49**

STAPLES

ALL COTTON DISHCLOTHS— Large size. 8 for **1.49**
PILLOW COVERS—Red, green, orange or brown corduroy. 2 for **1.49**
JACQUARD BATH TOWELS— Large size. Each **1.49**
COTTON PILLOW CASES—Hand embroidered. "Cello packed". Each **1.49**
TEA TOWELS— Colourful stripes. 3 for **1.49**
LINEN TABLECLOTHS—52"x52", assorted patterns. Each **1.49**
VINYL DRAPES—Fully lined, assorted patterns and colours. Sizes 72" x 84". Pair **1.49**
PILLOW PROTECTORS— Zip-closed, white only. 2 for **1.49**
FOAM CHIP PILLOWS—Regular size. Each **1.49**

CHILDREN'S WEAR

GIRLS' FLANNELETTE PYJAMAS— Sizes 4 to 6x and 7 to 14. Each **1.49**
GIRLS' BLOUSES—Plain and printed, long sleeves, sizes 8 to 14. Each **1.49**
BABY BLANKETS — 30"x40" size approx. Printed flannelette. Also infants' tee shirts. 2 for **1.49**
GIRLS' AND BOYS' T-SHIRTS—Long sleeves, crew neck. Striped in sizes 4-6x. Each **1.49**
INFANTS' SLEEPERS—Stretch terry. Sizes 1-2. Each **1.49**
BABY BLANKETS—30"x40" size approx. Printed flannelette. Also infants tee shirts. 2 for **1.49**

LINGERIE

PANTY-HOSE—One size in all stretch nylon. Beige, coppertone. 2 for **1.49**
WOMEN'S BRIEFS—Satin-finished rayon, white or colours. S.M.L. 2 for **1.49**
FLANNELETTE GOWNS — Shorty nightgowns in cotton flannelette. Prints in assorted colours. Short sleeves. S.M.L. Each **1.49**

EATON'S—Downstairs Budget Store

Curtis Forecast: An Austere Year

Saanich Faces Pinch

By DON GAIN

The year 1971 will be a year of austerity in Saanich, Mayor Hugh Curtis predicted Saturday.

"It must be," the mayor said. "There is every indication that it will be a year demanding absolutely maximum financial restraint for municipalities in B.C. and I have already taken steps to make certain that this is clearly understood by all department heads in Saanich."

* * *

In addition the mayor has asked administrator John Tribe "to strongly underline the situation for all departments."

Unless there is a significant change in the situation, the mayor said, that is a major increase in provincial government grants or a rapid upswing in employment and meningful assistance for fixed income persons, the result will be the delaying of many projects.

Such programs as roads, drainage and sidewalks will have to be curtailed to a point below levels established in recent years.

* * *

Curtis compared the municipality's finances to those of a family or a business with relatively few "discretionary dollars" available in any budget year after fixed expenses over which, generally, there is little control.

"It's regrettable," he said, "that these so-called discretionary dollars are to be found mainly in such areas as public works, parks, recreation where improvements, all areas where a municipality can be of most use to its citizens."

* * *

"My direction to the administration this past week is that we make every effort in preliminary budget discussion in each department to ensure that the end result is even more efficient than we have achieved in the recent past.

"How successful we shall be won't be known for several months. In other words, I'm calling 1971 a year of austerity in Saanich."

The mayor said he had not discussed the matter with council but he thinks he has sensed their mood on the question.

He found the situation "regrettable in the extreme" because of the continued growth in population and the need for expanded works.

* * *

"That's the irony of the thing. At a time when we should be spending more we shall have to spend less."

In addition to other economies, Curtis said restraint would also be necessary on the part of municipal employees in their requests for pay increases.

He found increased weltare payments were a major factor in the situation. The slowdown in construction is another.

"And the absence of any significant change in attitude on the part of the provincial government," he added, "with respect to financial assistance for a municipality such as Saanich, and the very real difficulties being encountered by fixed and middle-income persons in their finances.

* * *

"I can't find the words to adequately express my disappointment in the federal government and its attitude toward urban areas. I think many of us expected so much of the Trudeau administration in this area and it's been a bitter disappointment.

"The municipalities are really in a serious state with the federal and provincial people doing very little more than calling each other names and attempting to place the blame."

Curtis

William E. John

Wood with Indian game hen

Fluffy Chickens Make Nice Pets

By BARBARA McLINTOCK

Most people who own chickens keep them either for meat or for eggs. But John Woods keeps his only as pets.

"We get so fond of them we don't like to wring their necks to kill them," Woods said in an interview with the Colonist at his home, 1635 Ash Road, Saanich.

Woods has about 15 birds, descendents of a cross between a Silky and a White Wyandotte. The birds do not look like other chickens. They are very delicate and silky and have fluffy topknots.

The Silky is a type of bird which originated in Japan. They have been very highly-bred, Woods said, but are not used much for meat or eggs.

Although the hens do lay, their eggs are too small to be commercially valuable.

He finds them useful, however, in the garden. They eat bugs and earwigs which would otherwise damage the plants.

Most people who breed Silkies keep them just as a novelty and as pets, Woods said.

The greatest problem Woods has with the birds is neighboring dogs. As the area becomes more and more built-up, there are more and more dogs to chase and worry the chickens, he noted.

A few years ago, the greatest threat to the chickens was racoons. They were very bold, he pointed out, and smart enough to learn to undo doors to get into the house.

However, there are fewer racoons in the area since it has become more built up.

As well as the Silky-Wyandotte crosses, Woods has one pair of purebred Indian game birds. These were given to him by a neighbor whose dogs had killed some of the other birds, he said.

Majority Favors Optimistic View

Belt-tightening may come to Saanich in 1971, but there'll be no austerity in Victoria, Oak Bay or Esquimalt, according to the mayors of those municipalities.

Property taxes may increase to some extent in the three communities, however, and several public works projects may have to be postponed, the mayors agreed.

They said they didn't share the pessimism expressed by Saanich Mayor Hugh Curtis.

* * *

Victoria Mayor Courtney Haddock told the Colonist Saturday he expects "quite the opposite" to happen in Victoria.

"I think Victoria will be in excellent shape next year; certainly we'll have to adopt some money-saving measures, but there will be no austerity," Haddock said.

"I expect a number of problems aill have to be dealt with, but if we didn't have problems will have to be dealt death," he said.

Mayor Arthur Young of Esquimalt said he is convinced that Premier Bennett will come to the rescue of municipalities.

"He wants to be re-elected too, you know. If he has the money, he'll give it to us," Young said.

Young pointed out that "we'll have to be a bit more careful in our spending," but he rejected the term austerity for Esquimalt's financial position in 1971.

* * *

Mayor Frances Elford of Oak Bay said she's "no prophet," but she was convinced that austere would be the wrong word to describe next year's financial picture in Oak Bay.

"If we find that we have to cut down in spending it will be up to council to decide. I don't expect Oak Bay to spend money lavishly next year, but no municipality can afford to stand still either," she said.

Military Guests Here Monday

Nineteen military attaches from 15 countries will visit Victoria and CFB Esquimalt for three days, Monday through Wednesday. The officers, attached to their countries' embassies, in Ottawa, will tour CFB Esquimalt, the dockyard, and HMCS Mackenzie. The tour is designed to acquaint them with western Canada and with military installations in the area.

Words Later

Chase Report Filed

A report on a high-speed car chase and exchange of gunfire involving Saanich police after a recent bank holdup has been filed with the police commission but no public statement will be made until sentence has been passed on the suspect.

"I think this is only correct," Mayor Hugh Curtis, as chairman of the commission, told the Colonist Saturday.

The report is being studied by the commission this weekend, he said.

* * *

"I feel that a statement must be made and it will be made but not until sentence has been passed. It will be forthcoming after that time."

The chase took place Sept. 24 after the Canadian Imperial Bank of Commerce at Yates and Government was robbed of about $8,900 and two Victoria policemen were shot.

* * *

German-born Burkhard Gerngross, 19, has since pleaded guilty to a charge of armed robbery and a two-count charge of wounding in Victoria provincial court. Judge William Ostler remanded him Wednesday for a week for pre-sentence report.

Marian

Seen In Passing

Marian Johnson returning a book to the library. (A student at the Institute of Adult Studies, she lives at 686 Monterey in Oak Bay with her mother, **Ruth.** Her hobbies are reading and travelling) . . . **Gwen Futselaar** chatting in the library . . . **Art** and **Eve Manson** off to a bowling tournament . . . **Megan Owen** and **Laura Young** enjoying horseback riding . . . **Rob Cruikshank** playing rugby . . . **Doreen MacPherson** celebrating her birthday . . . **Jill Forbes** going to class . . . **Joseph Simeoni** moving a stove . . . **Sue Rock** driving her sports car . . . **Rob Anderson** eating some German apple pie . . . **Karen Christensen** going to Alberta for the long weekend . . . **Alison Thompson** talking to a friend . . . **Dave Parkes** walking home.

Inter-Union Clash Reborn

'We'll Ride Shotgun'

By DON COLLINS

Coming as it did from a normally responsible union official, the comment had an unsettling effect.

"Look, if we have to, we'll ride shotgun in there to protect what is rightfully ours," he said.

It was a private conversation, and nobody close to the subject really believed this elected officer of the International Woodworkers of America meant what he was saying.

Nevertheless, the feeling behind those words is what counts. It is a sampling of the bitterness that is presenting the B.C. labor movement with one of its major problems today — a bitterness born of jurisdictional conflict.

And now, after a nightmarish summer in which unions found themselves at war with employer and government, they are taking aim once again at each other.

Larger Bodies

The main area of conflict involves two of the larger bodies — the 70,000-member B.C. and Yukon Building Trades Council and the biggest individual union in the province, the IWA and its approximately 38,000 forest industry workers.

A year ago the same problem threatened to punch a sizeable hole in the province's official house of labor.

The building trades did not want their fight with the IWA aired on the floor of the B.C. Federation of Labor convention. The IWA did. The building trades won the day, but they had threatened in the battle that raged behind the scenes to pull out of the federation.

Such a pull-out (not many think it really would have happened) would have reduced the 140,000-member federation by some 35,000 to 40,000 members. Not all of the construction unions are affiliated with the federation.

Patch Tried

Some painstaking attempts were made to quietly patch up the differences, but these have failed, and there are many high-ranking union men who fear that this year's federation convention next month in Vancouver is in for more serious trouble than before.

At the moment, it appears that last year's situation will be reversed. For it is the building trades — in the form of the carpenters, at least — who want to fight it out on the convention floor this time.

The attempt to block this will consist of the usual argument that the federation's constitution does not allow it to rule on jurisdictional matters — that the solution must come from the parent body, the Canadian Labor Congress.

"But this is such a vital issue — it has grown to such proportions," says one labor leader, "that there's just no way they're going to be able to keep it under the rug. It's got to come out in the open this time, one way or the other. And it's going to be a dandy."

Teamsters Union

Ironically, one of the most influential bodies in the whole episode is a union that is not affiliated with either the federation or the CLC.

The powerful Teamsters Union — an extremely important ally of the building trades — is matched in the main jurisdictional fight with the IWA. The carpenters are in there against the IWA, too, but to a lesser degree.

It is an old conflict and it is getting worse. The IWA says it is its right to drive truckloads of lumber from the mills to construction sites. The teamsters are automatically included in contracts signed by the building trades and insist that trucking to any construction job is something that belongs to them exclusively.

The carpenters are involved chiefly where millwork is concerned.

After last year's simmering dispute, Tom Goodenham, CLC representative in Vancouver, got together with the building trades and IWA and helped work out a memorandum of agreement.

Open Door

But, when it came before the recent building trades council convention at Nanaimo, it was rejected on the fear that it would open the door to a number of industrial unions.

It was supposed to have met a similar fate once the IWA's regional council had let the various locals have a say.

Out of it all came signs of further alienation — even among supposed allies. The teamsters were dead-set against any memorandum of agreement and appeared suspicious of their old friends, the carpenters. It was suggested that it was a deal to accommodate the carpenters and the IWA.

The carpenters, of course, argue that they were going to have to give up as much as anyone else under the agreement. The idea was that the IWA is a big and powerful union that isn't going to dry up and disappear. Nor is the problem itself, unless all involved seek the answer together.

Vested Interest

The teamsters were not in a buying mood and helped swing the vote against any such agreement. Among other things, they had a vested interest. They pay about $15,600 each year in per capita tax for the right to belong to the building trades council.

The IWA, the teamsters say, escapes such costs and settles for substandard contracts.

Rejection of the memorandum of agreement by both sides is seen as extremely dangerous by some labor officials.

"It is tantamount to declaring open warfare," says one Victoria labor leader.

Another says: "The positions have now hardened, and the situation is worse than ever — it is a mess."

And, just to make matters worse, it goes well beyond this.

The teamsters and Canadian Brotherhood of Railway and Transport Workers have been involved in another jurisdictional battle.

'Sweetheart' Deals

One IWA official looks at the setup this way: "Those building trades contracts including the teamsters are sweetheart agreements. If the CLC officers had the courage of their convictions, they would insist the building trades deal only with CLC affiliates."

The building trades have empowered their officers to talk to IWA officers about a possible remedy. But right now there is a bitter fight underway for the regional IWA leadership, and no one is expected to have time for the jurisdictional issue.

For that matter, the IWA has some other jurisdictional problems of its own to think about. Its announced goal is "one big union in the woods," and this is not something that sits well with the International Pulp-Sulphite Union or the Pulp and Paper Workers of Canada.

And because of the hot election race, the union is bumping its own heads together. A split has occurred that has pitted officers of various locals against one another.

Cruise Ships Will Bring Them

Visitor Deluge Seen Next Year

By JIM BRAHAN

Passengers of cruise ships visiting Victoria next summer are going to have a "tremendous impact" on the area's economy, Victoria Visitors Bureau chairman Sam Lane said Saturday.

Lane forecast that more than 45,000 from the visiting ships will tour downtown Victoria.

This year, cruise ships brought fewer than 15,000 tourists to the city.

Besides the larger cruise ships berthing at Ogden Point docks, next season, Lane emphasized there would be two Alaska cruise ships belonging to a Seattle firm using Victoria's Inner Harbor as a base next summer.

West Tours Inc. has announced it will operate two cruise ships out of Victoria from May to September next year.

The firm's senior vice-president H. J. Musiel said from Seattle the firm's package tours to Alaska could funnel as many as 20,000 tourists through Victoria during the four-month period from May 18 to Sept. 15.

* * *

Lane said the two ships operating out of Victoria will be the 5,500-ton MV West Star capable of carrying 205 passengers, and the Orpheus, under charter from the Epirotiki Line of Greece. The 6,000-ton ship can carry 304 passengers.

Lane said the two ships would be operating on an eight-day round trip schedule through the inside passage to Skagway, Alaska.

"That means every four days one of the ships will be in Victoria," he said.

"Passengers will have from a half day to a full day to spend sightseeing or shopping in Victoria," he said.

* * *

"Other cruise ships will make 18 visits here next summer," he added.

Tourist commissioner Mike Heppell said the cruise ships are going to add greatly to Victoria's tourist industry.

He added that during last August more than 45,000 tourist bureau's office on the tourists made inquiries at the Causeway.

B.C. Ferries Silent On Protest Report

Some B.C. ferry sailings between Swartz Bay, and Tsawwassen were delayed up to an hour and a half Saturday after the first ferry to sail from Swartz Bay in the morning did not use the normal route through Active Pass.

* * *

The Queen of Esquimalt, captained by J. D. Callan of Victoria, sailed through Boundary Pass, around the outside of Saturna and Pender Islands rather than cutting through Active Pass between Galiano and Mayne Islands.

Callan, asked about reports that the route change was a protest by the ferry captains against the suspension Friday of Capt. J. D. Pollock of the Queen of Victoria, said he had "absolutely no comment to make on that."

* * *

Callan pointed out that such route changes had happened in the past and added that there had been "limited visibility" when he left Swartz Bay in the morning.

A spokesman for the B.C. Ferries at the Swartz Bay terminal said that fog in the Active Pass area had been responsible for the change in route.

Robert Innes, traffic manager for B.C. Ferries, said that he did not know enough of the circumstances surrounding the incident to be able to comment. He did not know if the change might be a captains' protest, he said.

* * *

Pollock was suspended Friday following a transport department recommendation after an inquiry into the collision between the Queen of Victoria and the Soviet freighter Sergey Yesenin Aug. 2.

Monty Aldous, general manager of B.C. ferries, said Saturday the suspension "in no way indicates that any blame is attached to the captain or his crew." Aldous said he could make no further comment on the matter.

White Cross Centre Rehabilitates

What does the Canadian Mental Health Association do with its money?

It works with in-patients at the Royal Jubilee Hospital.

It operates a White Cross centre to assist patients and ex-patients in their social and vocational rehabilitation and carries out an extensive public education program.

Its budget for 1970 is $34,830. Of this amount, the association is hoping to receive $31,330 from the United Red Feather-Red Cross Appeal of the Community Chest.

Total goal for 26 member agencies is $701,314.

TV Open-Line on Appeal

An open-line show and panel discussion on Greater Victoria's United Red Feather-Red Cross Appeal will be held at 7 p.m. Thursday on Channel 10 television.

On hand to answer the public's questions will be the general chairman of the campaign, Commodore Victor Henning; Community Chest board president Allan Cox; residential campaign chairman Mrs. Eleanor Whitlock and others. The moderator will be Saanich Mayor Hugh Curtis.

The program is being produced by Victoria Cablevision Ltd. in the interests of the United Appeal.

Doing The Town

With DOROTHY FRASER

It takes more than love to keep our men warm! . . .

It's a known fact that the male of the species feels the cold more than the female . . . so it behooves us women to see that our loved ones . . . so many of whom run around all winter in nothing more chill-repellent than a raincoat or other inadequate outerwear . . . (asserting their he-manishness, no doubt?) . . . are warmly clad underneath . . . Nothing accomplishes this better than Meridian underwear, from England . . . a complete shipment of which has just arrived at Wilson's . . . This underwear is pure cotton knitted in a special way so that it has the soft, cozy feeling of wool . . . It's lightweight, absorbent and really warm . . . Washes like a dream . . . either by hand or in the machine! . . . Come in singlets and trunks, priced at $2.50 each . . . short-sleeved shirts and ankle-length drawers . . . (modern version of the "long-handled" underwear of yore) . . . $3.75 . . . All sizes, from 38 to 46 chest, and 32 to 46 waist . . . in a creamy, natural color . . . We're assured that this Meridian underwear is the greatest . . . and that many men who know about it have been searching in vain elsewhere . . . Well, it's at Wilson's right now . . . so even though he has your love to keep him warm . . . go one step further and get him . . . or suggest he get . . . Meridian underwear for a warm, chill-free winter! . . . **W & J Wilson Limited, 1221 Government St., 383-7177.**

This season sees a return of heavy satin for evening coats, and dresses cut with bias slink, or pleated to the body.

The supreme travel adventure . . .

Hold your breath . . . we're about to tell you of the most unique travel experience of this generation . . . a tour experienced, we imagine, by mighty few people . . . except, perhaps royalty . . . and they couldn't possibly enjoy it as much as you would! . . . It's "The Great World Air Cruise of 1971" . . . for which Paulin's are now ready to take bookings . . . Limited to only 84 passengers . . . travelling in their own specially-fitted TWA Boeing 707 jet . . . staffed with specially trained stewards and stewardesses . . . dispensing service fit for royalty . . . Tour departs New York next Feb. 18 . . . ends in San Francisco 40 days later . . . You see and savor every facet of this fabulous world . . . Marrakech, Fez, Athens . . . on to Ethiopia . . . East Africa for game-viewing at the famous reserves . . . Iran, Afghanistan and India . . . Cambodia, Malaysia, Bali . . . Japan and Hong Kong . . . lit's first class, "grandluxe" all the way . . . Finest hotels . . . a la carte dining . . . sightseeing in the company of experienced and knowledgeable guides . . . Price of this World Air Cruise is all-inclusive . . . and runs into considerable money whose exact figure we'll refrain from mentioning here . . . Like the story of the man and the yacht . . . if you have to ask the price you can't afford it! . . . Do ask Paulin's though . . . they aren't a bit reticent! . . . **Paulin Travel, 1006 Government St., 382-9168.**

None of the clothes from the European designers are merely elongated; all have new proportions.

High style sportwear by Jaeger . . .

We all know about the fine quality and good workmanship of garments bearing the Jaeger label . . . but you couldn't really call them particularly exciting could you? . . . American women love Jaeger quality too . . . but clamored for younger, more with-it styling . . . And so, with the American woman in mind . . . Jaeger designed a special line of co-ordinated, high-style sportwear . . . some striking examples of which we were shown at Eaton's Import Room this week . . . There are grey flannel gaucho pants to team up with a camelhair and cashmere poor-boy sweater . . . A black doubleknit midiskirt slit up the front . . . exciting when worn with their ribbed, turtleneck black sweater . . . cinched with a patent belt . . . and of course, high boots . . . There's a brown and white Donegal tweed pantsuit whose long jacket zips up the front . . . A pure camelhair pantsuit with pants cut like jeans . . . In the same high-style line are camelhair skirts with nice stitched detailing . . . grey flannel jeans . . . a grey flannel skirt with three big double pleats across the front . . . Beautifully cut brown and white tweed midicoats with belts of rolled lizard, fastened with a lovely clasp . . . Nowhere else in Canada will you find this stylish new Jaeger sportwear . . . But as usual, Eaton's have it! . . . **Eaton's Import Room, 382-7141, local 242.**

Boot-consciousness is so widespread today that the fashion world is pushing them onto dance floors.

All that glitters is not gold . . .

. . . But who cares, anyway, when a touch of gorgeous, tasteful glitter can add so much to the effectiveness of a costume? . . . What is now known as "fashion jewellery" has a distinct place in your wardrobe, no matter how much of the real thing you own! . . . Wilson's received some really eye-catching jewellery last week that we think you'll enjoy looking at . . . strictly for fun are the birthstone rings . . . Adjustable and set with round, faceted "jewels" as big as marbles . . . There are long bibs of beads and crystals with matching pendant earrings . . . One of shaded brown beads . . . another all gold . . . a lovely gold and purple . . . These look elegant with a plain dark dress or dress-up pantsuit . . . As do the big aurora borealis crystal pins with hanging appendages and matching earrings . . . which sparkle splendidly as the light catches them . . . New and different are the rigid gold slave neck rings with pretty pendants . . . Long neck chains with delicate, ornamental links . . . To wear with tailored things we like the flexible stemmed golden apple attached to a leafy pin . . . And speaking of leaves, there are a lot of those real leaves from an English garden . . . dipped in copper, and made into interesting lapel pins . . . **W & J Wilson Limited, 1221 Government St., 383-7177.**

Glamour in the bedroom . . .

We've often thought how delightful it would be to have a boudoir . . . instead of a mere bedroom . . . and make like Madame Recamier reclining gracefully on a chaise longue when we wished to relax with a book or catch forty winks . . . Trouble is, chaise longues are hard to come by . . . in fact we don't know of anyone who sells them except Home Furniture . . . who have always made something of a point of acquiring different and hard-to-get items which discriminating customers ask for . . . We admired quite a number of imported chaises at Home the other day . . . Several different styles . . . some with separate cushions . . . all of them marvelously comfortable and inviting . . . and fantastically inexpensive, priced as they are from $149 to about $295 . . . Print covers are beautiful . . . though if you'd like something different, Home will take special orders for any kind of cover you choose . . . magnificent brocades, velvets, moires, etc. . . . There must be a hundred different fabrics to select from! . . . This holds true for bedroom chairs, too . . . Home has some lovely little upholstered bedroom chairs on hand now . . . Can get you any style of cover you please . . . A luxurious chaise longue or pretty bedroom chair might be a nice thought for Christmas . . . Why not go look at them at . . . **Home Furniture Company, 825 Fort St., 382-5138.**

Some of the newest fall hats are in a soft, fluid jersey.

Who said tea towels are prosy things? . . .

One of the many things we like about the Irish are the touches of whimsy . . . if not downright humor . . . they manage to inject into so many of the delightful things they make . . . This is especially true of the linen tea towels which you'll find in wonderful variety at Montague Bridgman's . . . Literally hundreds of them, because Bridgman's have just received a big new shipment of these terrifically popular towels . . . and we advise you to go browse among them soon and pick some up for small, easily-mailed gifts . . . as well as for your own delectation! . . . "Animal Rhymes" is one of our favorites . . . Another is "Ancient Britons" . . . a row of Viking-like figures with a sly Irish touch . . . the last one out of step and out of line! . . . "Too Many Cooks" . . . which Bridgman's have been out of for some time . . . is now back in four different colors . . . And so is St. Fiacre . . . patron saint of gardeners . . . and the very popular "Owls" (Bridgman's tell us it's almost impossible to keep this one in stock!) . . . The 1971 calendar towel is now on hand too . . . and if you'd like one, don't wait too long! . . . Price of these witty, whimsical, delightfully different Irish tea towels is still just $1.25 . . . yet we simply can't imagine anyone turning up their nose at such a gift! . . . **Montague Bridgman Ltd., 811 Government St., 383-0821.**

"Minis yes—midis need not apply" is the proviso in an ad for a receptionist by a Toronto firm.

Sleepy-time loveliness . . .

Long before we ever came to live in Beautiful B.C. we knew about Saba's as THE place to buy exquisite lingerie . . . from the Saba boxes which winged their way East to us practically every Christmas . . . And we assure you things haven't changed a bit since . . . Always the newest and the loveliest at Saba's . . . A dainty new short negligee set caught our eye this week . . . Double layers of nylon in both gown and nightie . . . with flowery ecru lace applique at neck and sleeves . . . Two deliciously different colors . . . minty green and viola . . . made by Van Raalte, and priced at just $30 . . . Perfect for the older . . . and perhaps larger . . . woman who likes more cover-up and less sheerness in sleepwear . . . is an unusual long nightgown in an opaque, cling-free, satin finish nylon . . . High at the back, low round neck in front, with short sleeves . . . the whole thing edged with narrow nylon lace . . . Pink Tempest and Aqua Spray are the two colors this comes in, and we consider it terrific value for $10 . . . Medium, large and extra-large sizes . . . A little doll of a negligee set by Claire Haddad is a delectable shade of watermelon pink . . . in an arnel blend called Stardust . . . Very simply styled in double layers edged all around with satin piping . . . same piping forming narrow straps on the nightie . . . $29.50 for this at . . . **Saba's, 1130 Douglas St., 384-0561.**

Do-It-Yourself in Poland

Fashion Gap Bridged

By GEORGE BRODZKI

WARSAW (AP) — A Western diplomat walking along the street in the Polish capital stopped in his tracks and whistled.

In front of a drab women's clothing shop stood a pretty, fashionably-dressed Polish girl looking with disdain at the window display. She was dressed in a modish suit, long boots, matching bag and gloves.

As other Westerners, he was amazed at the gap between what is displayed by dress shops and what Polish women wear.

Many observers here believe most women's clothes in shops are at least 10 years behind the West. Despite this, many Polish women are smartly dressed.

Except for a few small co-operative dressmakers, the production of clothes comes from state industry. The factories are producing on a massive scale. On a parallel scale grows the amount of unsold wares.

One source says state-owned wholesalers and shops have about $40 million worth of unsaleable clothing on their shelves and in warehouses.

A shop manager says: "The customers seek new, fashionable things, and we are saddled with old-fashioned crude clothing. They burden our accounts and affect our pay bonuses."

Small state firms such as Moda Polska or Ambassador keep up with the fashion lines, but their prices are exorbitant. The tag on a simple woman's suit would be more than the average Polish monthly salary.

Polish women manage to look so smartly turned out, however. One fashion-conscious Polish girl, 19-year-old Jean, a Warsaw student clothes made by a seamstress who works from a pattern.

Jean, a Watsaw student who lives with her parents, pays for her clothes with part-time money she earns teaching school children.

★ ★ ★

"I often walk around cloth shops," she says. "If you do it periodically you can always catch some nice fabric. Then I go to my neighbor. She is a seamstress, always glad to earn some extra money. She does not charge much.

"But mostly I frequent the rag market. You can find a nice, imported dress there, perhaps a little used, for even 500 zlotys."

That is about a week's salary.

★ ★ ★

Western fashion magazines are used widely in private dressmaking.

As fabrics go, velvet is much in style in Poland — for everything from a cap to shoes. It is also one of the cheapest fabrics; a yard costs $1 to $2.

They Came By Air

Cambodian army has some of the prettiest paratroopers even when they're defeminized by camouflage suits and combat boots like these girls guarding a bridge near Taing Kauk, north of Phnom Penh, scene of fierce fighting recently. — (AP)

Despite Police

Soft Lights Stay Soft

LOS ANGELES (UPI) — Kiki Swift, Angel Isleman and Candy Duprie were up tight, and who can blame them?

After all, everyone knows that a dancehall girl does her best work by the soft glow of a juke box and the misty light of low-powered bulbs — the fewer the better.

And here was the police department asking the city council for an ordinance requiring that the lights be turned up in dance halls because of the "potential for prostitution."

After dealing with topless, bottomless and various otherless problems, the councilmen stood behind the Roseland Dance Hall girls.

"Who the hell wants to dance with lights all over the place?" said Councilman James Potter.

"These poor little girls are trying to take care of their gramdmas and kids," added Councilman Gilbert Lindsay.

The girls caught the councilmen in a nostalgic mood. They had just heard Rudolph Friml, the 90-year-old composer of scores of operattas, play his best known song, "Rose Marie."

Then they voted down the lights-up request.

Lindsay said he saw no potential for prostitution.

"They got too many clothes on now to dance with," he said.

From White House To Russian Castle

WASHINGTON (AP) — The 94-year-old granddaughter of President Ulysses S. Grant says women's liberation "is a lot of nonsense."

Princess Cantacuezane, the former Julia Grant, who was born in the White House while her grandfather was president of the United States, said women are made to have children and men should protect them.

"Oh, I believe women should have equal rights, but they should support their husbands, too," she said in a soft, barely audible voice.

The handsome, white-haired women, who in 1899 married Prince Michael Cantacuezane of Russia in a lavish Newport, R.I., wedding, was guest of honor Friday at a small luncheon given by a close friend.

"Ask her about the letter she received recently from President Nixon," said Mrs. Mesta.

"It was a lovely two-page telegram I received on my birthday," said Princess Cantacuezane. "I think that's all I should say about it."

Help Me Before I Blow My Mind

Blind Brother Big Burden

Dear Ann Landers: I am a girl, 20, who needs help before I blow my mind. The problem is a 23-year-old brother who is blind.

My mother has told me repeatedly that if anything happens to her and my father, they expect me to take care of my brother. Some of my relatives have also told me that is my lifelong responsibility. Is he?

At times I think they are being very unfair to me. Then I get to feeling ashamed because perhaps it is my responsibility. Right now I'm confused. Please tell me what is right and what is wrong. Would a man want to marry a girl who has to take care of a blind brother for the rest of her life? Is this my moral responsibility? I need your advice. — **Inner Struggle.**

Dear I.S.: The responsibility for your blind brother should not fall on you. It is your parents' responsibility to see that he is educated and equipped to be responsible for himself.

You say your brother is 23, but you don't say if he is imployed or what his education has been. There are thousands of sightless people who are burdens to no one. They are highly successful and leading happy, productive lives.

□

Dear Ann Landers: I am so mad at myself I can't speak to anyone about this. Please help me. I have been saving out of my household money and putting a few dollars away when ever I could. This was my private boodle for "emergencies." I had over $333 in the boodle which I kept in a coffee tin with the canned goods.

Yesterday I took the money out to count it and the roll of bills fell on the gas range and caught fire. I ran for a towel to smother the flames and managed to save some of the money but most of it is badly charred. I scooped it all up and put it in a bowl. Now what should I do? It took me nearly two years to save this money and I am heartsick. — **Feeling Low.**

Dear F.L.: Take the bowl of charred money to any bank. They will give you full value for any bill if more than half of it is intact. The charred money might be redeemable in full, also.

And let this be a lesson to you and to everyone else who reads this. Coffee tins are for coffee. Money belongs in banks.

□

Dear Ann Landers: My problem is not as important as some you hear about but it bugs me a lot. My mother is past 40. She and Dad have been married 21 years. Mom has two big pictures of herself on the mantle over the fireplace in the living room. The pictures were taken before she was married so you can guess how old they are. Both pictures are old-fashioned (hairstyles funny) but she was rather pretty in those days.

I hoped Mom would put my sweet sixteen picture somewhere in the living room. I even had it framed. But she didn't. She put it in my brother's room and he stuck it in the drawer. Every time I see those pictures of Mom I get mad. How can I get over my feelings of hate? — **Only Me.**

Dear You: There's more involved here than meets the eye. I hope you will discuss your feelings with your school counselor. I have met a great many school counselors and they are great. You need to understand why your mother attaches so much importance to those outdated pictures of herself.

A Lovelier You

Pretty Hands In the Making

Today's project is a treatment that assures party-pretty hands for festive winter occasions. And, not incidentally, a hand complexion that resists the faily discomfort of dryness and chap. If that's for you, follow this procedure during weekly manicures:

After gently brush-scrubbing and drying your hands, soak them in a bowl of warmed petroleum jelly. Work the oil well into the cuticles and knuckles. Continue soaking for five minutes. Then remove excess oil with cleansing tissue.

Next, rinse your hands with a lemon toner. To prepare it, pour a pint of warm water into a basin and strain in the juice of half a lemon; "wring" your hands in the mixture, then pat dry.

Intensive care lotion comes next. You need only gloss a few drops of this type over your hands to see and feel a lovely finish. As an extension of the treatment, reapply your lotion at least three times daily before chores and after washing.

That way your hands are protected with a highly emollient but greaseless film against undue moisture loss and parch. The full treatment of manicures might then be cut to one a month. Right there is what we all look for — a combo time and beauty saver.

Crewel Embroidery
SUPPLIES
*English Patterns *Linen by the yard
*Quality English Wools *Needles, hoops, etc.
MRS. ALICE BRITTON, Consultant
Register now for classes in free-hand machine embroidery. Friday Eves. $7.50
SAWYER SEWING CENTRE
840 FORT ST. 388-6228

Summertime Comfort the Year 'Round with a "White Star"

The "Space Age" electric baseboard heater that offers
- Low silhouette modern concave front design
- Sahara Gold Hammertone enamel finish
- 10-year element guarantee
- Silent element mounting

SAFE, CLEAN
For New or Older Homes
LOW COST EFFICIENT ELECTRIC HEAT
PANELEC
833 Fort St. 382-7251, Nights 388-6884
Open Saturday too! 9 a.m. to 1 p.m.

Inflation?
Not at
FOSTER'S FURS!
This Week's Special
SQUIRREL JACKETS $395
see
FOSTER'S FURS
762 Yates Street
383-2514

Try Something Better . . .

Beau Geste, from the Jerome Alexander Designer Collection
The most dramatic look ever . . . continental, carefree and absolutely captivating. Style is soft and sultry or straight and sophisticated. Thanks to its special stretch construction "Beau Geste" fits any head size . . . and never rides up! Miracle Dynel lets you wash and wear it in minutes too! $35
Last Word Hairspray ..... Special 2 for $3
Woodward's Raymond Salons
Second Floor
Use Your Charge

ERMA BOMBECK

What's He Want?

We have one child who is misunderstood . . . literally.

From the day he uttered his first word, "Bweaba" (meaning there's a rainbow around my diaper) to present day, no one seems to know what he's talking about.

I don't know why, but I'm the only one in the family who can translate. When he was a toddler, he stood for hours at his father's elbow shouting, "Me no, na, noo noo" and his father would shrug and say, "What's he want?"

"Well, what do you think he wants?" I'd say irritably.

Mouth Fixed?

"He's either telling us the dog hates cold spaghetti, he hates the encyclopedia we bought for him, or he just swallowed his pacifier."

"He is trying to tell you he dropped his cookie down his drawers. I mean, how dense can a father be?"

As he got older, things got worse.

"That kid has to have his mouth fixed," said my husband.

"What know?"

"He just told me he had to know all of his bowels by tomorrow because the teacher is having an English elimination."

"He's always had trouble with his V's," I said.

"That isn't all he has trouble with. If he goes around talking like that, they're going to put him in a class where he makes recipe holders out of wooden blocks and clothespins all day."

"All he's ever tried to do," I sighed, "is imitate the rest of the family and he doesn't know how to pronounce the words yet."

"I'll say," said his brother. "He told the whole bus the other morning that you were a syndicated communist."

One Perversion

"And he told everyone his teacher had hubcaps put on her teeth so they would look better," said his sister.

"And he told a client of mine on the phone the other night that I couldn't come to the phone because I was unapproachable. Really, something has to be done. At a football game the other night he yelled out, 'All we need now is one perversion and we win the game.' "

"What's the matter with that?" I snapped. "I told him myself one player had a mucilage separation in his shoulder and another was having trouble with his nymph gland and with the quarterback having a sensuous shoulder, we needed all the perversions we could get!"

You should have seen my family sit up and look at me. I guess it's because I don't lose my temper too often.

Sneak Preview of Fall Showing

Now look in fashion provided by Niki Dann in preview of fall fashion show scheduled for McPherson Theatre Oct. 19 and 20 at 8 p.m. Monday performance is sponsored by Preceptor Alpha and Preceptor ETA chapters of Beta Sigma Phi. Tuesday show is sponsored by Kinette Club of Victoria. — (William E. John)

Crazy 'Pop' Wines Bubble Into Favor

By ALEXANDER AUERBACH
Colonist Los Angeles Times Service

The wine waiter approaches your table and asks, in elegantly accented tones, if monsieur and his guests would like wine with their dinner. With a dignified, affirmative nod, you reply:

"We will have Zapple, I, Love, You and Annie Green Springs, butcher-paper label. Oh, yes, and a round of bottle-fermented leftovers after the meal."

* * *

The wines are for real, and though the wine steward may turn up his nose, it is such that have turned the somnolent art of wine-making into a hotshot growth industry and changed the drinking habits of beer-guzzling North Americans.

The days of champagne-is-for-weddings and red-wines-with-red-meat are gone. Now comes the era of pop wines for the Pepsi generation, and Cold Duck for the coffee crowd.

* * *

"Pop" — For "popular" and "soda-pop" — is what the wine industry calls its new product. One pop wine even has a Cola taste. The prices are low, the taste is sweet and the promotional campaigns assume everybody is over 21 and under 35.

Cold Duck, a relative newcomer whose name arose from a language error, is fast becoming one of the most popular dinner wines. It has all the sparkle (and sometimes all the cost) of champagne, but it isn't as overawing.

* * *

The popularity of pop and Cold Duck wines is overwhelming vintners. "You're just not in the pop wine business if you're not shipping a million cases a year," says Bruce Johnson, marketing vice-president of United Vintners Inc. of San Francisco.

"We've had to install a lot of new champagne-making equipment to keep up with the demand for Cold Duck" adds an official of Guild Wine Co. of Lodi, Calif.

The pop wines are giving North Americans their first true vin ordinaire, or everyday wine, Johnson says. In nations like France and Spain, he says, the stuff is downed with a lot less fuss and ceremony because of their long wine-drinking traditions.

* * *

In the United States, advertising agencies have been working mightily to forge an American-style tradition for the new vin ordinaire. Start with a name:

I, Love and You are three pop wines turned out by United Vintners. I is a white wine, with a lemon-and-lime flavor; Love is pink, with fruit flavoring; You has a grape and cola flavor.

The company also markets Zapple (apple flavor) and Annie Green Strings wine, a rose selling in half-gallon bottles with brown, kraft-paper labels.

To appeal to the swingers, the ad men hired The Committee, a San Francisco satirical theatre group, to make some one-minute radio spots for United Vintners. One features an introverted, would be swinger who keeps I, Love and You in the refrigerator and opens the door three times a day so the message will flash at him.

"The group did the spots ad lib, one right after another," Johnson marvels. "An awful lot of what they did, of course, could never be put on the air."

* * *

Guild is in there pitching its Ocean Spray American Rose Wine, a blend of sweet rose and cranberry juice produced in co-operation with Ocean Spray (both firms are grower-owned co-operatives) and a brew called Skier's Vin Glogg, a 20-per-cent-alcohol dessert wine laced with cinnamon, vanilla and other spices, and designed to be served hot to the apres ski and plaster-cast set.

* * *

The E and J Gallo winery in Modesto, Calif., is marketing Spinada, a fruit-flavored red wine based on Spain's Sangria.

Ten years ago the pop wines virtually did not exist. This year, some 16 million cases of pop wine will be sold, for about $190 million. By 1975, say trade sources, the figure could go to 30 million cases annually.

The pop wine boom is still primarily a west coast phenomenon, but the upsurge in Cold Duck and premium wine sales generally is nationwide.

* * *

Paul Schlem, chairman of the board of Gold Seal Vineyards Inc., Hammandsport, N.Y., calls Cold Duck "the greatest thing that has happened to the wine industry in the last 50 years." He predicts that it will be the largest single seller of any wine in the country within the next five to 10 years.

Gold seal will be pushing its Cold Duck with national network TV ads, tied in to sports events and aimed at the Sunday sixpack crowd.

Cold Duck has come a long way. Back in the 1920s, Schlem explains, bartenders in Europe often poured leftover wines into a few bottles, casually mixing champagne with red burgundy. In German, these remnants were called "kalte ende," or cold ends.

* * *

Since Europeans don't like their champagne very bubbly anyway, the flat mixture caught on and became something of a fad among the lost generation of that period.

"Kalte Ende" somehow ended up as "Kalte Ente," or Cold Duck, and a new wine was born. It was relatively unknown in North America until wineries began turning it out three or four years ago, whereupon sales really began to bubble.

'70 Proves Excellent Wine Year

PARIS (AP) — A favorable combination of sun, rain and wind has made 1970 a good and perhaps a great year for French wine, experts are saying with the grape harvest half picked. For red Burgundies, it may be the year of the century.

In Bordeaux, vintners and winemasters agree that this year's vintage is better and much more abundant than 1969.

DR. MELVILLE COOK
ORGAN RECITAL
St. John's Anglican Church
Wednesday, Oct. 14
8 p.m.
Tickets $1.50 at—
Western Music Ltd., 1108 Blanshard and Hyland Hanley Record Lounge, 2186 Oak Bay Ave.

IT PAYS TO BE CAREFUL

Don't ever take chances on your lenses. YOU depend on them to keep your precious eyes in working order for a lifetime. Get the very best for the only eyes you'll ever have. Bring your prescription for glasses to one of our four offices. You'll be glad you did.

Prescription Optical
TERMS AVAILABLE

Clubs and Societies

Executive members elected at the annual meeting of the Women's Auxiliary of the Veteran's Hospital are Mrs. S. C. Randall, president; Mrs. R. Bowen, and Mrs. C. H. Willoughby, vice-presidents; Mrs. H. F. Jarvis, treasurer; Mrs. C. H. Pullen, corresponding secretary; Mrs. O. Lee, recording secretary. The meeting was told the auxiliary raised $3,622 during the past year.

□

ARTS EXECUTIVE

Members of the Community Arts Council elected Dennis Mason Hurley president, David Hambleton and Mrs. Erika Kurth, vice-presidents; R. E. Fisher, treasurer, and Miss Anne Adamson, Mrs. Elinore Bertram, Mrs. Mary Stevenson, Mrs. Helen Rodney, Alan Clapp, Peter Gazeley, and Neal Crawford, directors. Past president is Clyde Savage.

□

ALCOHOLICS MEET

There will be continuous meetings of Alcoholics Anonymous from 10 a.m. today through 10 p.m. Monday at 1402 Broad. Some of these meetings are open to friends and families of alcoholics.

□

CENTRAL LIONS CLUB

The Victoria Central Lions Club will hold a zone chairman's night in the Century Inn, 603 Pandora, at 5:30 p.m. Tuesday.

□

ROBERT BURNS

The Robert Burns Club of Victoria will hold an opening meeting in the Silver Threads upper hall at 7:30 p.m. Tuesday.

□

COLFAX REBEKAH

Colfax Rebekah Lodge No. 1, will meet in the Oddfellows Hall, 1323 Douglas, at 7:30 p.m. Tuesday.

□

NURSES AUXILIARY

The auxiliary to the Victorian Order of Nurses will meet at the home of Mrs. W. L. Wood, 1797 Taylor, at 8:30 p.m., Tuesday.

□

BAZAAR AT BAY

St. Joseph's Parish will hold a bazaar in the Douglas Room at The Bay from 10 a.m. to 5 p.m. Wednesday. On sale will be home baking, plants and sewing. The event will wind up with a quilt raffle.

□

HADASSAH FAIR

The 20th annual bazaar sponsored by the Victoria Chapter of Hadassah will be held from 11 a.m. Wednesday in the Fellowship Hall, 932 Balmoral.

□

FOR YOUNG MOTHERS

The Victoria Branch of the Canadian Mental Health Association will hold a meeting at 10 a.m. each Wednesday for a young mothers group. The program is designed for those who are encountering problems in coping with young families.

□

THERMOPYLAE CLUB

Members of the Thermopylae Club will meet at the B.C. Maritime Museum on Bastion Square at 8 p.m. Wednesday.

□

ST. JOHN AMBULANCE

The nursing division 61C (nursing cadets) will meet in the St. John Ambulance building, 941 Pandora at 6 p.m. followed by the Crusaders at 7:30 p.m. Thursday the ambulance division 65C (cadets) meet at 6:45 p.m. and the ambulance division 65 and Nursing Division 210 will both meet at 7:30 p.m.

Anniversary Celebrated

A 50th anniversary was celebrated by Mr. and Mrs. Clifford Duncan, of 350 Douglas, Friday.

The couple were married Oct. 9, 1920 in Vancouver. They met while they were serving overseas, he as a soldier and she as a nursing sister in the First World War.

* * *

He was with the Canadian immigration department in White Rock, B.C., and Victoria until he retired.

They have three children, Dorothy, (Mrs. R. B. Bentley) of White Rock, B.C., Reginald and Jack of Victoria; 12 grandchildren and two great-grandchildren.

They received a telegram of congratulations from Prime Minister Trudeau, and greetings from Lieutenant-Governor J. R. Nicholson, Premier W. A. C. Bennett, Cabinet Ministers W. N. Chant and Waldo Skillings and Victoria Mayor Courtney Haddock.

Toojays
CLOSE OUT SALE
622 View St.

HEAR CLEARLY AGAIN!
With The RX 880 BONE CONDUCTION Hearing Glasses
This patented invention may make it possible for you to hear, with nothing in either ear.
OR with the X 102 BI-CROSS Hearing Glasses these can give you a better hearing balance.
AND Our Powerful Behind-the-Ear Aids.

Mrs. R. Schroeder

Mrs. R. Schroeder
AND ASSOCIATES
Hearing Aid Dispensers
418-1207 DOUGLAS ST.
VICTORIA
PHONE 385-3943
See your doctor — and then see us. If not satisfied, money back guaranteed. Low down payment, no carrying charges.
EXCLUSIVE HEARING AID DISPENSERS and OTARION HEARING AIDS across Vancouver Island.
SALES — Service — Batteries

For Birthdays . . . Anniversaries or any GIFT occasion
A Precious Gift
Especially for MOTHER OR GRANDMOTHER

THE FAMILY RING
With Birthstones of all the members of the family.
CUSTOM MADE FOR YOU
Order Early to Ensure Delivery
TERMS or CHARGEX
ROSE'S LTD.
JEWELLERS
1312 DOUGLAS STREET

the Gallery
Fine Quality Carved Oak
WINE CHESTS
Many attractive designs in the popular Linen Fold and Tudor Ross carving. As illustrated from $295.00

Also large selection of wine chests in walnut and mahogany

Visit "ENGLISH VILLAGE"
A whole floor of TUDOR reproductions 3rd floor

Free Customer Parking
Rear Entrance on Broughton Street
Open Daily, 8:30 to 5:30 including Fridays
Closed Wednesdays
home furniture COMPANY - VICTORIA LTD.
825 FORT ST. (Above Blanshard St.) PHONE 382-5138

EATON'S
THERE'S MORE FOR YOU DOWNTOWN
BUY LINE 388-4373 Store Information 382-7141

R&M WIGS
The Flippy, Young "Coquette"
The casual curl for the with-it girl . . . it's our new Canadian wig that flips, fluffs, parts and brushes with equal ease. Come and let our fully qualified stylists, Sheila Kitch and Anita Cullen, give you professional R & M wig service — help usher you into the world of coiffure glamor.
- 15 shades available
- Lightweight, colourfast
- Non-allergenic exclusive fibre: D-40 Modacrylic
- Handwashes and restyles in minutes
- Won't droop, even in the rain

Each. 70.00
Wig Salon, Floor of Fashion

WE KEEP OUR IDENTITY

Through complete, better and faster service. All our work is 100% guaranteed.

The total balance and tasteful appearance will give you the spark and confidence you have come to expect at the HOUSE OF BEAUTY.

WILLEM

EXPECT THE BEST

HERE IS THE ANSWER

H
OF
BEAUTY
S
WE
DONT
COPY
WE
CREATE
592246 4

7 TOP PERFORMERS

WILLEM KAPTEYN'S

METHOD — Better things are happening at the House of Beauty — Always a stylist available to cater to you.

Better, Faster Service
1948 FORT ST.
SAFEWAY PLAZA

Top 20 in Victoria

1.	Crackin' Rosie	Neil Diamond (1st last week
2.	Candida	Dawn (4)
3.	Indiana Wants Me	R. Dean Taylor (2)
4.	Westbound No. 9	Flaming Embers (5)
5.	Yellow River	Christie (3)
6.	Jeanne	Mike Nesmith (7)
7.	Look What They've Done to My Song, Ma	New Seekers (12)
8.	We've Only Just Begun	Carpenters (15)
9.	Green-Eyed Lady	Sugar Loaf (13)
10.	Long As I Can See the Light	Creedance Clearwater (6)
11.	Rainbow	Marmalade (18)
12.	It's Only Make Believe	Glen Campbell (16)
13.	Julie, Do You Love Me	Bobby Sherman (9)
14.	Patches	Clarence Carter (11)
15.	Out in the Country	Three Dog Night (20)
16.	In the Summertime	Mungo Jerry (8)
17.	Why Can't I Touch You	Ronnie Dyson (17)
18.	All Right Now	Free (N)
19.	Groovy Situation	Gene Chandler (N)
20.	El Condor Pasa	Simon and Garfunkel (N)

(N)—denotes entry onto Top 20.

Record Week

No Stopping These Boys

By KING LEE

Talk about breaking into the big time young. Michael Jackson was 10 when the Jackson Five hit the top of the charts with I Want You Back.

That single sold 1 million copies in nine days, and the follow-up, ABC, cracked the million mark in two weeks. Now the group's latest, I'll Be There, threatens to move up on charts just as rapidly.

Michael and his brothers, Jackie, Tito, Jermaine and Marlon, who were 18, 16, 14 and 11, respectively, when they gained fame, are from Gary, Ind., now making Hollywood their home. Another brother, Randy, threatens to force a name change. He's three years younger than Michael.

The Jackson Five has gained favor with Rolling Stone, one of rock's most influential journals. When the paper reviewed I Want You Back, it said, "here is the most energetic piece of soul music since Aretha's (Franklin) Respect."

Richard Hatcher, the mayor of Gary, is credited with giving the Jackson Five its initial boost. He brought the group to Diana Ross' attention, and she promptly took them to Los Angeles with her to appear in the Forum and on one of her Hollywood Palace television shows.

It was instant success.

The first two singles and album released by the group have sold more than 5 million copies, and the success doesn't seem to be fading.

Despite all the publicity and fanfare, the six brothers still attend public school.

As a matter of fact, it wasn't until one of Michael's classmates saw him on the Ed Sullivan Show that the kids swarmed all over him for autographs and free albums.

Now the older brothers' biggest problem is constant requests for help in getting classmates recording sessions.

And to Michael Jackson, the biggest problem is to get his dad, Joe Jackson, to let him stay up until 9:30 p.m.

After all, he is a star, isn't he?

□

Hit LPs: After the Gold Rush (Reprise) should be Neil Young's biggest album to date. It's his third and contains some heavy cuts. Best are the title song, Southern Man, Oh Lonesome Me, Birds, When You Dance I Can Really Love You and Only Love Can Break Your Heart. Backing him up in this tremendous set are Steve Stills, Greg Reeves, Nils Lofgron and his group, Crazy Horse.

This one has strong gospel and country overtones, but Delaney and Bonnie do it well in To Bonnie From Delaney. Look at the guest list; Little Richard, King Curtis and Duane Allman. Listen to Lay Down My Burden, Love of My Man, Hard Luck Troubles, Soul Shake, They Call It Rock and Roll Music and God Knows I Love You.

Fire! Here We Come

Having try at what appeals to most youngsters, Glen Migneault, 2279 Dalhousie and Rob Pearce, 11, of 2595 Musgrave slide down pole at Oak Bay firehall during Fire Prevention Week open house, as Anne Pringle, 12, of 2083 Neil Street looks on.—(Ellis Shipman)

Youth Killed His Pal

REGINA (CP) — Donald Brent Chapman, a 17-year-old Regina high school student, has been remanded to Oct. 16 for sentence after being convicted of criminal negligence in the shooting death last May 14 of Glen Ronald Saunderson, 16.

A court of Queen's bench jury convicted Chapman Friday.

Court was told that Chapman, Saunderson and Paul Ronald Ashfield had gone to an abandoned house in the city to spend the night. They took a shotgun and rifle with them. The house was owned by Saunderson's father.

Chapman and Saunderson smoked some hashish and then Chapman picked up the rifle, thinking it was empty, and pulled the trigger while it was pointed at Saunderson, who was sleeping on a chesterfield.

Teenager

Lowdown on Feet

By KITTE TURMELL

"When your feet ache purely from physical causes, the result can often be nervousness or depression. Conversely, when a person is upset, his feet may become sore." So states Dr. Rene Cailliet, clinical professor of physical medicine and rehabilitation at the University of Southern California in Los Angeles.

Dr. Cailliet believes foot problems could practically be eliminated by practicing the following tenets: (1) Exercise your feet by walking — and this doesn't mean just from your car to your house. (2) Avoid becoming overweight. (3) Wear properly-fitted shoes.

In a recent interview with your Teen-Ager reporter, this professor gave many other helpful hints on how to keep your feet healthy and comfortable.

★ ★ ★

"When your feet are tired, the most important thing is to get off of them as soon as possible. Tired feet are usually swollen too, so elevate them to allow the blood to flow from them and reduce the pressure.

"For those extra-tired feet, try ice-water immersion. Put your feet in water with a little ice in it for about five minutes. Then transfer them to warm water for five minutes. Repeat the process two or three times until the the foot — that is the big pain and swelling are gone.

★ ★ ★

Dr. Cailliet stresses the importance of properly fitted shoes. "Fit your shoes according to the widest part of bone area right behind the toes. That part of the foot is the most important to fit — not the heel. You can stuff the heel section with a little cork or felt if it's too wide."

"Never, if you can avoid it, buy shoes in the morning." Dr. Cailliet continues. "Get them at the end of the day after you have walked and stood on your feet for some time. Feet are slightly broader then. By the way, that broad, low heel which is so much in style now for the girls is ideal for foot comfort and health.

★ ★ ★

"From a medical point-of-view, there is nothing really wrong with going bare-foot as suits the occasion. There are three major reasons though, why shoes make good sense. One is to protect your feet from such obvious perils as broken glass, nails, sharp rocks and dirty streets. Another is to protect your feet from the elements — extreme heat or cold. The third reason may be for purely social purposes."

★ ★ ★

If your feet tend to perspire, Dr. Cailliet advises the use of any blan powder, such as baby powder, or ordinary cornstarch. Cornstarch may be purchased in any food store and is very economical.

If you find yourself having to stand for a long period, stand straight.

"Do not lean heavily on one leg and then the other. If you stand properly, you will balance the weight you put on your feet equally."

★ ★ ★

So to be your best on that big date or for that major exam, wear comfortable shoes and watch your posture and carriage. People whose feet hurt tend to walk with a sloppy, flat-footed gait which is unattractive and unhealthy. But by following Dr. Cailliet's suggestions, there's an excellent possibility that you'll run away with all the honors. At best you'll be walking way ahead, with no foot-trouble.

LETTERS to Kitte

Dear Kitte: Can you give us some ideas for cheer-leaders? **Sharon.**

Dear Sharon: The big thing is to keep enthusiasm of spectators alive. For Kitte Turmell's free leaflet, "For Yell Kings and Cheer-Queens" from Michigan State University, send a self-addressed, stamped envelope with your request, care of the Colonist.

□

Dear Kitte: About 3 weeks ago I started liking this really cute boy. My friends asked him if he liked me. At first he didn't say anything but then he said he had to think it over. Finally about a week later he said that I turned him on. Then he called me and we talked a good 15 to 30 minutes. He was really sweet and never made any wise cracks. But later I found out he doesn't like me anymore. I think it is because everyone is talking about me. What should I do? **Burnt-Up.**

Dear Burnt-Up: Nobody will talk against you if you give no one cause to dislike you or be offended by you. Don't be oversensitive and imagine everybody is talking about you. Every person you know has too many interests to devote all his or her conversation to you.

Stop talking about the boy since your remarks about him are repeated to him. He will doubtless be so embarrassed he will deny liking you.

□

Confidential to Inferior: Find ways to bolster your pride in an attractive appearance, including becoming clothes, trim figure, subdued but interesting make-up and hair-do.

Studies by Dr. David P. Campbell, department of psychology, University of Minnesota at Minneapolis show.

All women in the most popular, lively occupations This applies for the model, This applied for the model, the stewardess, and in other work in which to be beautiful — or at least to be good-looking — is an essential asset.

Appearance is rated less important in scientific and research fields but can do much for your progress and self-confidence in any occupation.

In Our 67th Year

Saba Bros. Limited

1130 Douglas Street,
Phone 384-0561

THERE'S MORE FOR YOU DOWNTOWN

CAN*CAN

Semi-Annual Discount Sale!

Oct. 12 to 24th

Reg. 1.50 pair

3 for Pair 3.45

(1.20 pair)

In your three favourite styles . . . Day Sheer, Opaque and Luxury Sheer. Shades of Alabaster, Cupido, Palma, Flannelle, Marron, Roma, Black, Navy and White. Sizes medium, long and extra long.

CHARGE IT ! New accounts opened in minutes.

Step Lively! in

Better than Barefoot

COBBIES CASUALS

for Town and Country

The casual shoe with built-in comfort and fit!

Always at

King's

1453 DOUGLAS

fall styled Dresses

There's something rather super . . . about our new, casual and afternoon dresses. In imported knits, fine wools and easy care Jersey knit, Trevira, polyester and Fortrel.

Not exactly as illustrated

$33 to $100

STORE HOURS: 10:00 to 5:30 Daily

IMPACTS 'n IMPORTS

Centennial Square Off Douglas Street

PHONE 388-7023

The Charming Lady

salon de coiffure

presents

Penny

. . . a young, very talented artist. We are very happy to have her join us.

She has a limited number of appointments avaiable. Come in and meet her soon.

BY GEORGE Molnar

1712 DOUGLAS ST.
(Opposite the Bay)

PHONE:
385-8133
385-4625

Presented by the Charming Lady Salon de Coiffure Co. Ltd.

BRITISH UPHOLSTERY

Re-Upholstery. Personal calls — no obligation.

385-2222

FALL SPECIAL

8 LBS. DRY CLEANED

Reg. $2.75 ..... SALE 2.29

SALE ENDS

SATURDAY, OCT. 17, 1970

carlton's cleaning carousel

- Town & Country
- Hillside Shopping Centre
- Shelbourne Plaza

MAYFAIR

Wednesday Shopper

Prize Winner

Winner Saturday, October 3rd

MRS. M. D. FLETCHER

600 SPEED AVENUE

was not present when her sales slip was drawn. She wins $20.00 cash.

THE WEDNESDAY SHOPPER PRIZE IS NOW $260.00 CASH

THE MAYFAIR WEDNESDAY SHOPPER BARREL IS IN THE MALL EVERY WEDNESDAY. SEE THAT YOUR TICKET GOES IN!

MAYFAIR Top of The TOWN

Consistent Advertising Accumulates Readership

Survivalists Will March On Pollution

A march on the legislative buildings to protest pollution in B.C. and oil exploration in coastal waters is expected to be held next Saturday.

Members of Victoria branch of the Society for Pollution and Environmental Control, the Portage Inlet and Gorge Waterway Society, an Oak Bay high school student anti-pollution group, and Victoria Voice of Women, formed a joint survival committee at a meeting held at University of Victoria student union building Friday.

* * *

The group will mark Survival Day, Wednesday, along with anti-pollution groups across Canada and plan events for Victoria during the week.

During the week, the committee plans to write all B.C. MLAs to poll their feelings on oil exploration in the Straits of Georgia, and possibility of creation of an underwater park in the Gulf of Georgia.

MLAs with ridings on or near the Strait will be invited to take part in the march. Permission will be sought Tuesday from city hall to start the march from Centennial Square at 2 p.m. Saturday.

The national survival committee, with headquarters in Hamilton, Ont., has received a series of briefs on local and national environmental problems, and these will be presented to the federal government.

Appointment of federal Fisheries Minister Jack Davis to head the new environmental affairs department, to be created later in this session of parliament, was praised by Victoria SPEC directors.

* * *

Davis said in Ottawa his first concern would be to "improve relations with the provinces" and write a set of pollution and environmental control standards.

"We are particularly interested in the possibility that Mr. Davis will have a new set of standards for pulp mills," said a SPEC spokesman.

The spokesman said SPEC directors would choose officers for the coming year at a meeting at Point Ellice House at 8 p.m. Thursday. He also said people interested in participating in the Saturday march could get further information by phoning 478-6563.

Nation's Oldest Horse?

If horses could speak, Air Pilot might talk about Second World War, depression and flappers of 1920s. Horse, shown here with owner Mrs. Jeanette James, of 1067 Bank, celebrated his 44th birthday Friday, making him oldest horse, in Canada, his owner says. Equivalent human age would be 132 years. Air Pilot used to be champion jumper in three western provinces. — (William E. John)

MacKenzie 'Shocked'

IWA Vote Quarrel Resumes

Jack MacKenzie, regional first vice-president of the International Woodworkers of America, said Saturday he was "shocked" to find he was being blamed by another union officer for a dispute that grew out of a vote count.

* * *

He told the Colonist his announcement that the Coast Region membership favored a contract proposal by a margin of 66.1 per cent was made for one reason only — it was the final and correct figure.

Earlier, regional president Jack Moore had announced the "yes" margin as almost 75 per cent after about 90 per cent of the vote was counted.

* * *

It turned out that Moore, who was absent to deal with northern interior negotiations, had been furnished with the wrong figures as the result of an error.

Moore and MacKenkie are opposing each other in a bitter election fight for the regional presidency.

Max Salter, president of the Courtenay local and chairman of the tabulating committee, said the mistake in the vote count was made on a tabulating machine by a girl who was not the usual operator of the machine.

He accused MacKenzie of taking advantage of this to discredit the tabulating committee and Moore.

Said MacKenzie: "I was shocked to learn they were using these tactics. I was doing what I was supposed to do by giving the final vote figure. They're trying to make it look like something else.

"On top of that, they're trying to blame a poor girl for the mistake when the responsibility for the count lies with the tabulating committee and with Salter as chairman of that committee."

The split that has occurred with the Moore - MacKenzie battle is considered by many to be serious. It has pitted officers of various locals against each other. Salter made it clear during the recent regional convention that he was in the Moore camp.

The contract that gave birth to the disputed count is a master agreement for 116 forest industry companies and 30,000 IWA Coast members. It became a reality when it was signed by both sides Friday night.

Bomb Found

BIRMINGHAM, England (UPI) — Police ballistics experts Saturday examined a home-made bomb discovered on the porch of the Italian vice consul's home. Franco Begnuti, the 42-year-old vice consul, said he found the bomb after he escorted a visitor to the door.

VICTORIA Fabric Shop LTD.

WARDROBE BONUS SALE

IS STILL ON!

Cashmelain Crepes prints and plains ½ PRICE

Draperies $1.00 yd.

and many other specials throughout the store

● Drapery Lining ● Rods ● Pleating Kits and All Accessories ● Fabrics ● Draperies ● Trimmings

PHONE 382-8541 1218 BROAD STREET

(Between Yates and View)

Meetings

TUESDAY

● Kiwanis Club of Victoria, Empress Hotel, noon.

● Victoria Electric Club, Crest Motor Inn, noon.

Silver Threads

MAIN CENTRE

Monday 1 p.m. and 7:30 p.m., whist.

ESQUIMALT BRANCH

Monday — Closed.

Tuesday 10 a.m., quilting class; 1:30 p.m., ceramics, weaving classes, bridge club and whist.

Wednesday 10 a.m., liquid embroidery, copper and oil classes and singing practice. Closed all afternoon.

Thursday 10 a.m., dance, keep fit classes and French class; 1:30 p.m., concert.

Friday 10 a.m., quilting, leather and novelty making classes; 1:30 p.m., dance.

SAANICH BRANCH

Monday — Closed.

Tuesday 9:30 a.m., lapidary, basketry and carpet bowling; 1:30 p.m. progressive whist, progressive bridge and chess.

Wednesday 9:30 a.m., wood carving, pottery and oil painting; 11:30 a.m., hot meal; 1:30 p.m., sing-song and concert.

Thursday 9:30 a.m., carpet bowling and woodworking; 1:30 p.m., carpet bowling and dance lessons; 2 p.m., old time dance band.

Friday 9:30 a.m., lapidary, novelties and oil painting; 1:30 p.m., jacko and cards; 7:30 p.m., progressive whist.

SIDNEY BRANCH

Monday — Closed.

Tuesday 10 a.m., knitting group; 11 a.m., novelty class, painting and ceramics classes; 1 p.m., crib.

Wednesday 2 p.m., Saanich branch concert orchestra.

Executive Dies

VANCOUVER (CP) — Alexander Reid Mitchell, 61, of Vancouver, a former vice-president of Woodward Stores Ltd., died Thursday after a lengthy illness. He retired in 1962 after working his way up from food clerk in 1928 to executive rank. He was born in Scotland.

Stamp Packet

New Varieties Total 2,968

By FAITH ANGUS

Release of the 1971 edition of Scott's Standard Postage Stamp Catalogue is completed with the now available Volume 11, listing postal adhesives of European countries and their colonies, and the independent nations of Africa and Asia.

Fifty-eight pages have been added to accommodate the 2,968 varieties of new stamps appearing since publication of the 1970 edition. A good percentage of the 31,153 price changes are advances affecting the most common stamps.

There were 44,557 new prices in the 1970 volume. As in Volume 1, the 2c minimum price quotation for a single stamp has been abandoned so hundreds listed at 2c last year now carry 3c price tage.

* * *

Except in Vatican City and a few other areas where heavy speculative buying forced prices to levels where reaction was inevitable, the new prices are consistently higher. Almost without exception, "classic" material is quoted higher and price boosts are numerous in listings of recent stamps of the more popular countries, particularly for items with appeal to topical collectors.

There are 1,366 new prices in the Germany listings, 1,248 in Poland and 1,023 in Portugal. Most of these are increases, though modest ones. An active market in Scandinavia is indicated by the 470 price changes in Norway, 617 in Sweden and many modest boosts in the Denmark, Finland and Iceland listings.

Austria has 845 new prices with a good percentage affecting stamps issued just before and after the Second World War. France has 944 changes, Netherlands 710 and Greece 647.

In the listings of Asian countries a strong market is suggested by the 907 price changes in Japan, 599 in Indonesia, 522 new prices in Persia and 619 in Korea.

In Vatican City listings rather lower prices are the rule continuing a trend persisting for the last three years. The 1934 provisionals (Nos. 35-40) slump to $1,630 unused from the 1970 quotation of $1,780.

* * *

The combined edition of the 1971 Catalogue and the 1971 Scott's United States Specialized Catalogue are also scheduled for publication in October.

New issues released in September included three from the United States — a 5c postal card for the centenial of Army Signal Service, a 6c stamp to commemorate the settlement of South Carolina and a 6c commemorative for Georgia's Stone Mountain Memorial.

* * *

Two EXPO 70 stamps were issued September 8, by St. Pierre & Miquelon in values of 34fr. showing two Japanese geishas and rocket launch, and 86fr reproducing the painting Mountain Landscape by Yokeyoma Taikan.

The three United Nations Geneva definitives were also released in September in denominations of 70c, 80c, 90c, and 2fr. The 6c and 13c Peace, Justice and Progress stamps are due on November 20.

Tires Blow Out On Jumbo Jet

TOKYO (UPI) — The Haneda international airport was closed for more than two hours Saturday night by a Pan American Airways jumbo jet whose wing tires blew out soon after it landed here. Airport officials said the eight tires under the left wing of the Boeing 747 were all punctured by an unknown cause when the plane arrived from Honolulu. The accident blocked all incoming and outgoing flights between 5:48 and 8 p.m. Pan Am' Tokyo office said none of the 260 passengers aboard was hurt.

the GLENSHIEL HOTEL

Accommodating Retired Guests with Three Excellent Meals and Full Hotel Service.

383-4164

SAGERS' MAPLE SHOPS

See our Unique Selection of Colonial Furniture

1802 Government St.

386-3841

ARE YOU OVERWEIGHT?

Do You Really Have The Desire To Lose and Control Your Weight? If You Haven't, We'll Give It To You

We Know It's Hard — But We At

MOTIVATED WEIGHT CONTROL PROGRAM

Know We Can Help YOU (We've Done It)

Our Program is one of ATTITUDE Based on The Facts of Fatness It Will GIVE you Three Things Needed to Successfully Lose and Control Weight.

1. Positive Mental Attitude
2. Being Goal Directed
3. Being Self Motivated

WHY PUT IT OFF! TAKE IT OFF!

CALL 386-8013 FOR PARTICIPATION IN

MOTIVATED WEIGHT CONTROL PROGRAM

One of International Motivation Programs

818 CORMORANT STREET

Membership $3, Participation $2 week.

London Silk

Party Fabric Specials Continue

Now is the time to make that elegant after-five dress from an imported fabric—NOW ½ PRICE AND LESS!

Non-Metallic Brocades and Jacquards

GROUP I—36" to 39", Reg. 9.50 to 13.95. SPECIAL, YD. 4.00

GROUP II — 36", Reg. 6.95 to 8.96. SPECIAL YD. 2.00 to 4.00

Knits and Lames

36", Reg. 10.95 to 14.95. SPECIAL, YD. 5.00

Cut Velvets

Black or blue only. 36" and 39", Reg. 6.95 to 14.50. SPECIAL, YD. 3.00

Assorted Brocades

36" and 39", Reg. 5.50 to 9.95. SPECIAL, YD. 2.00

Swiss and French Brocades and Jacquards

GROUP I—36", Reg. 15.95 to 24.50, SPECIAL, YD. 9.00

GROUP II—36", Reg. 11.50 to 13.95. SPECIAL YD. 5.00 and 6.00

GROUP III — 36", Reg. 10.50 to 16.95. Jacquards, scroll and Paisley designs. SPECIAL, YD. 5.00 and 6.00

Laces

36", Values 4.95 to 10.50 Some short ends. SPECIAL, YD. 1.00

Montex

Beaded and embroidered Tegal Sheer. Reg. 17.95 to 54.95. ⅓ to ½ OFF

THERE'S MORE FOR YOU DOWNTOWN

Plus Unadvertised Specials Throughout the Store

Open 9 to 5 Monday to Saturday Open Wednesday

CHARGEX

Three Floors of Fashion Fabrics

London Silk

1439 Douglas Street Phone 382-1125

WILSON'S

PRESENTS

the Striking New Look of the 70's

For your entertaining and after-five wear

Achieve the look you want this entertainment season! We offer a charming selection of festive wear for every occasion on your fall calendar.

Pant Suits and Jump Suits

The "in thing" of today's fashion . . . imported knits, elegantly styled; textured wools, plain, printed and some jewel trimmed for after-five. Truly a varied selection.

From $60

New Shipment of Bleyle Slacks and Co-ordinated and Striped Tunic Tops

Slacks, $28 Tunics, from $45

Fall Suits, by Jack Clarke

Imported direct from Ireland . . . handwoven tweeds, beautiful colors. Styled with regular and walking-length jackets. The skirt length of your choice.

From $160

THERE'S MORE FOR YOU DOWNTOWN

Store Hours: 9 a.m. to 5:30 p.m.

Closed all day Wednesday

W&J WILSON LIMITED

Convenient Free Parking in City Parking Facilities

1221 Government St. (Opp. the Post Office) 383-7177

Fisherman's Prize

Biggest bass entered in the King Fisherman Contest by a Colonist subscriber will win a Fujica Compact full automatic 35 mm camera like the one shown here by Doug Lewis of Victoria Photo Supply. Fish to beat is a 5.12-pounder landed by Gordon Richards in Elk Lake June 17 on a River Runt. — (William A. Boucher)

Island Will Net Two Salmon Hatcheries

* * * * * *

OUTDOORS with Alec Merriman

Vancouver Island will get two of five planned salmon hatcheries in British Columbia — one in the Parksville to Campbell River area to serve the upper Gulf of Georgia fishery and one in the Sooke to Parksville area to serve mid and southern Gulf of Georgia waters.

Cold Creek, a tributary of the Quinsam River, which is part of the Campbell River system, is all but certain to be the choice for an upper-Island hatchery. Cowichan, Koksilah and Chemainus are possible choices for the lower-Island project.

All five hatcheries will be for chinook and coho salmon.

First full scale British Columbia hatchery will be on the Capilano River to serve the Vancouver-Howe Sound area, and architects are now preparing preliminary designs and layout for that project.

Other hatcheries will serve the Sechelt-Powell River, or Sunshine Coast, area, and no site is under consideration yet for that district, and the Fraser Valley area where a site at Chilliwack River is obviously the choice.

* * *

Preliminary work has been started towards establishment of salmon hatcheries at Cold Creek on Vancouver Island and the Chilliwack River.

It looks like Cold Creek will get the nod as the second British Columbia hatchery, because planning is further ahead at this Vancouver Island site.

Two wells for ground water have been drilled at Chilliwack River, but at Cold Creek work towards establishment of a salmon run is already started, and a topographical survey of the whole Cold Creek area has been started.

Last spring 12,000 wild chinook salmon fry were trapped in the Campbell River and released in Cold Creek. They took up residence readily in Cold Creek and later migrated down the Quinsam and Campbell Rivers to sea as fingerlings.

* * *

Fisheries biologists said they "apparently did quite well and should return in 1972 as three-year-olds and in 1973 as four-year-olds."

These are tyee chinook salmon which return to the river in three to seven years.

In another project on Campbell River, Dr. Keith Sandercock of the development branch of the fisheries department is studying techniques and feasibility of taking eggs from Campbell River for hatching at a Cold Creek hatchery.

This year he and his crew are trapping tyee salmon in the Campbell and holding them in a holding cage at the Power House Pool, which is one of the few slower-running spots in the Campbell.

They have been gillnetting the salmon at night, keeping a close watch on their nets. As soon as one is caught they release it and transfer it to the holding pond. They have been getting 40 pounders and the odd 50 pounder.

They are trying for 40 females and hope for 100,000 eggs to be incubated and reared at the Big Qualicum experimental hatchery and released in Cold Creek next spring as 90-day fingerlings.

* * *

Fisheries biologists have completed an inventory of all Area 14 streams, from Parksville to Oyster River, with a view to rehabilitation and stocking in connection with the new hatchery program.

On lower Vancouver Island biologists and engineers have recently completed a survey of Demaniel Creek, a tributary of the Sooke, and have recommended establishment of a small reservoir in a swamp at the headwaters of Demaniel Creek to augment the low summer flows.

Demaniel is an important coho spawning stream. Last spring federal fisheries built a holding dam just below Youngs Lake on Demaniel Creek, and biologists report it helped maintain respectable flow control in the lower reaches, even in the past unusually dry season.

□

Victoria Boys' Club, in co-operation with provincial fish and wildlife branch will offer a 10-week student hunter training course starting this month.

Instructors will be Tom Earle, Hank Biles and Lloyd Lomas. Further information may be obtained at the Boy's Club, 1240 Yates, 383-1101, or by attending the first session at 7:30 p.m. Tuesday at the Boy's Club.

Fee will be only $1 and the course is open to everyone 12 years old and over.

Subjects will be fish and wildlife identification, first aid, firearms safety, survival and archery.

□

Vancouver Island Retriever Club members will use their dogs in co-operation with the fish and wildlife branch to conduct a clean-up sweep of crippled and non-retrieved birds on Cowichan Flats following the opening of duck shooting season this weekend.

About 20 club members are expected to take part and will meet at the flats 10 a.m. Monday with dogs and boats.

Club members feel the sweep will be a useful game conservation measure and may possibly provide interesting data on such things as the relation between numbers of hunters out, shells used, ducks shot and actually taken, compared with numbers not normally picked up.

* * *

Retriever Club members note they are concerned about good game management. Their chief interest is in developing the retriever abilities of their dogs to a high level as demonstrated through field trials.

They believe a well-trained dog ensures more efficient pickup, less waste of the resource and therefore better game conservation.

They also believe every waterfowl hunter should have the means to retrieve his shot birds . . . and that a well-trained dog makes the best retriever.

All the birds retrieved will be kept and stored in the club deep freeze for use in the club trials or in training programs.

□

This year the opening of the goose shooting season on Vancouver Island and the Queen Charlottes will be Oct. 24, two weeks later than opening for ducks.

The purpose of the delay, says Canadian Wildlife Service biologists, is "to evaluate the possibility of accumulating more geese in these areas before they continue their migration to the United States."

In earlier times when the season opened much later than it does today, large numbers of migrating geese gathered in areas on the Queen Charlotte Islands and particularly along the inlets on the west coast of Vancouver Island.

As the waterfowl season became earlier and earlier, however, these birds have been forced to move to their wintering areas in the United States without stopovers in Canada.

If the plan is successful, it will produce a greater harvest of geese by Canadians on the Queen Charlottes and the west coast of Vancouver Island.

The goose kill has been declining over the past several years, while the actual numbers in the migrating flocks have remained almost the same.

Canadian Wildlife Service has asked hunters and game clubs to give an assessment of this trial season.

Citizenship Near

Thirty-one new Canadian citizens will be sworn in at a ceremony in the citizenship court, 816 Government at 2 p.m. Wednesday by president of the B.C. Citizenship court Judge Norman Oreck who will present the citizenship certificates. The occasion will be followed by a coffee party convened by Mrs. A. Laundy, regent of the municipal chapter of the IODE assisted by members of the Navy League Chapter of the IODE.

optical dept.
SIMPSONS-SEARS
Complete Optical Service
• Doctor's Prescriptions Filled
• Satisfaction Guaranteed
• Contact Lenses
• Use Your Credit Card
Simpsons-Sears Hillside Shopping Centre: Phone 385-8111

The Best Laundry Service in Town is at
VL VICTORIA LAUNDRY
731 Fisgard Street 384-7751

ONLY 2 MORE DAYS!
For Your Convenience — Open 9 a.m. to 9 p.m.
Also for Your Convenience—SUN., MON., 10 a.m. to 5 p.m.
WAREHOUSE CARPET
Sale!
Buy Today! Entertain
On your new Shag Carpeting this Holiday Weekend
• Choose from actual rolls
• No waiting for delivery
• Expert Instant Installation Available
High Quality Brand Name
SHAG CARPETING Regular retail 13.95. Our price 8.50 sq. yd.
OTHER CARPETING AT SAME EXCEPTIONAL LOW REDUCED PRICES
M. L. RENOVATIONS
3995 QUADRA STREET 479-4612
(Corner McKenzie Ave.)

NOW BURTON Catering Ltd.
OFFERS YOU
A Uinque Home Service:
Buff-ette
Family Dinners
Delivered To Your Home
Free Delivery within a Three-Mile Radius of Cook and View Streets. All other deliveries 50c per Order Added.
Deliveries Daily from 4 p.m. to Midnight; Sundays and Holidays, 12 Noon to 8 p.m.
PHONE
388-9105 or 388-9106
Burton Catering Ltd.
Suite 5, 2020 Douglas Street

COLD BUFFET
Tomato or Orange Juice
Sliced Roast Beef, Ham and Roast Turkey
Potato Salad — Cole Slaw
Pickle Relish
Roll and Butter
Tropical Fruit Cup and Petit Four
Coffee with Coffee-Mate
Cold Buff-ette
$2.50 per Adult
$1.65 per Child
Minimum Order $4.15
HOT BUFFET
Tomato or Orange Juice
Tossed Green Salad
Plantation - Fried ½ Young Spring Chicken
Whipped Potatoes with Gravy
Vegetables
Hot Rolls and Butter
Tropical Fruit Cup and Petit Four
Coffee with Coffee-Mate
Hot Buff-ette
$2.95 per Adult
$1.75 per Child
Minimum Order $4.70
ABOVE BUFF-ETTE DINNERS INCLUDE CHINETTE PLATES, KNIVES, FORKS, SPOONS, NAPKINS, PLACE MATS, SALT PEPPER AND SUGAR

SIMPSONS-SEARS
Lyric BEAUTY SALON
makes your fashion image TOTAL!

MISS CLAIROL
haircolour
Our expert colourists call it
THE COMPLETE LOVELY!
Miss Clairol haircolour highlights your hairstyle . . . flatters your complexion . . . and sparkles your ego! Let us give your dulled or grey hair a beautiful future with Miss Clairol, which covers completely. You can enjoy any shade your pretty head desires—from the new single-process blondes . . . to deep, lustrous brunettes
Stop in soon for a COMPLIMENTARY CONSULTATION
Our Permanent Wave Special Continues, Complete With Fashion Haircut, Monday through Wednesday
Simpsons-Sears: Lyric Beauty Salon, 2nd Floor. Phone for appointment, 385-8111.
Simpsons-Sears, Hillside: 3190 Shelbourne Street. Lots of Free Parking . . . No Tickets, No Time Limit.

STRETCH & SEW
REGISTER NOW FOR
S-T-R-E-T-C-H & SEW
Sewing Classes
STARTING OCT. 26th
(Day or Evening)
Learn the new, easy, fun way to sew with knit fabrics.
8 LESSONS $15
NANAIMO RESIDENTS
We are proud to announce the opening on Thursday, October 15th of our Nanaimo store located in Terminal Park Shopping Centre. Phone 758-5812. Visit us there and see our OPENING SPECIALS
Stretch & Sew Sewing Classes will start Oct. 26.
8 Lessons $15
S-T-R-E-T-C-H & SEW FABRICS
2541 Estevan Ave., 592-9622

TUESDAY AT
SIMPSONS-SEARS

OUR LOWEST PRICE EVER!
SALE! PERCALE TWIN-FITTED PERMA-PREST PATTERNED SHEETS
On Sale Tuesday, 9:30 a.m. While Quantities Last!
TELESHOP 386-3161
• Excellent opportunity to stock up on twin size, 39 x 75", fitted Perma-Prest sheets. • Sleep in luxury. Percale quality Polyester-cotton blend won't wrinkle or rumple or crease. • Stays beautifully smooth on the bed. • Machine wash. • Elasto-Fit corners keep sheets snug and in place. • Designed with strength and washability. • Fashion colours of Pink or Blue patterns.
Low, Low Sale Price
2.99 Ea.
Simpsons-Sears: Staples (96) Teleshop 386-3161
Simpsons-Sears, Hillside: 3190 Shelbourne Street. Lots of Free Parking . . . No Tickets, No Time Limit. (10-37)

MORGAN HI and LOIS

KERRY DRAKE

ARCHIE

LIL ABNER

JUDGE PARKER

BLONDIE

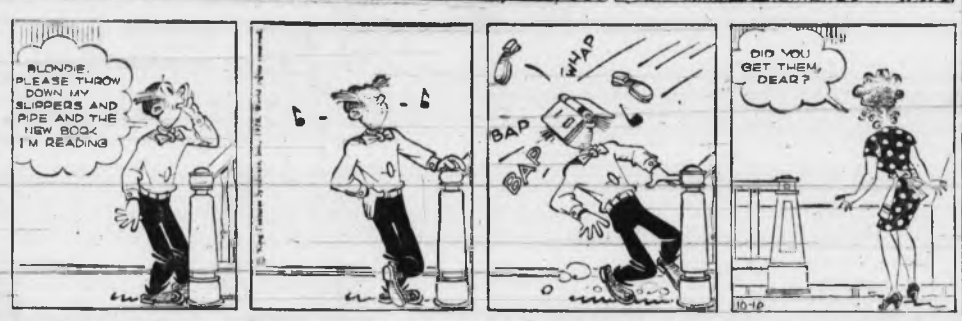

RIP KIRBY

POGO

MARY WORTH

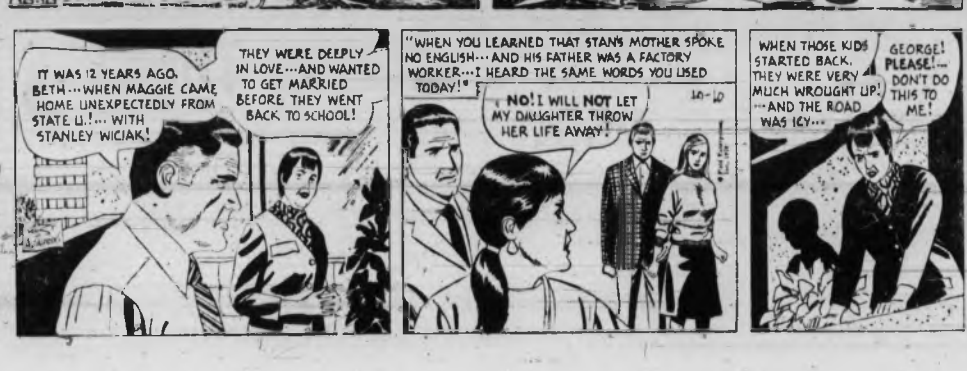

M.V. CHESNUT

Use All Leaves

LEAVES AS FERTILIZER (W. G., Colwood) — Oak and other leaves may be dug into your vegetable plot straight away, although it is customary and somewhat better to rot them down first in a proper compost heap.

If you don't have the time for compostmaking' dig a trench across your vegetable plot about a foot deep and a foot wide. Heap it full of leaves, trample them down, sprinkle a little fertilizer over them, then fill in the trench with **LOOSE** soil; do not tread it or pack it down, as air must be able to reach the leaves for proper decomposition.

Make a deeper trench and use twice the quantity of leaves and fertilizer in the rows where you intend to grow tomatoes, cucumbers, squash or marrows next year.

□

COPPER BEECH (E. G., Ladysmith) — The beech family prefers a somewhat sandy loam soil liberally enriched with leafmould. It may be that your unthrifty tree is too dry at the roots, and I would suggest that you spread a heavy surface mulch of old manure, straw, sawdust, lawn mowings or any similar organic matter over the rooting area before the hot, dry weather comes next year.

Make a point of wetting down the foliage every time you happen to have the garden hose out. Freshening up the leaves in this way is a wonderful restorative for a weak or ailing tree.

As to your woodlice problem, unremitting warfare is the only answer; there is no quick and easy way to eradicate this pest. Try to keep the garden free from litter which could provide cover and breeding grounds, and keep their favorite haunts dusted constantly with Ant and Grub Killer.

Please sign your name to future letters, as only a very small proportion of questions can be published in this column, the rest are handled by mail, for which I need the name and address. Always enclose a stamped and self-addressed envelope when you write to me.

□

GLADIOLUS BULBS (L. McK., Royal Oak) — The very large saucer-shaped bulbs you harvested this fall will not necessarily produce the best flower spikes; you judge the worth of a gladiolus bulb by its depth from top to bottom rather than by its diameter.

Normally, the big, flattish bulbs in your collection will produce two or three spikes of bloom, none of them prize-winners. However, excellent spikes can be obtained from such bulbs by digging out all but one of the growth buds in the top of the bulb, using the point of a pocket knife in much the same way as in digging the eyes out of a potato; this is done at planting time next spring.

In this way, all the nutrients contained in the big bulb will be available for the development of just one magnificent spike of bloom.

□

SCORCHED STRAWBERRIES (A. J., Sooke) A certain amount of reddish coloring is perfectly normal in strawberry leaves, but the dark purple markings on the leaves you sent me are due to a fungus disease known as leaf scorch. This is not a particularly serious disease and you should be able to clear it up without destroying your strawberry patch.

I suggest you start by burning over the patch. Spread dry straw or shavings or excelsior over the plants and touch a match to it on the windward side. This quick flash fire won't burt the crowns of the plants as long as the fire is not permitted to smoulder too long in any one place, and it will clean out a lot of assorted pests and infections.

Next year, spray your strawberry plants every second week with a mixture of wettable sulphur and captan fungicide, two tbsps. sulphur and one of captan per gallon of slightly soapy water. The sulphur will prevent mildew and the captan will take care of other moulds and fungus infections, and I think you will be pleased by the clean and sparkling appearance of the berries grown under this treatment.

SYDNEY HARRIS

Truth Hard to Face

"Ye shall know the truth, and the truth shall make ye free," is one of the half-dozen most popular quotes from the Bible. Preachers and lecturers use it constantly; newspapers have adopted it as the slogan of a free press.

But what we rarely stop to consider is our human disinclination to know the truth. What we generally want, instead, are comfortable assurances that we are right. Failing this, we prefer ignorance to the truth.

* * *

I am not even speaking of lofty political matters, but of small personal matters. I know a man — know him very well — who for the last three months has been bothered by a dull, steady ache in his abdomen.

He is worried that it might be cancer; on the other hand, it is probably nothing serious. An X ray and a few simple tests would quickly reveal the truth.

* * *

But he is afraid that the truth may be "bad," and foolishly prefers the uncertainty to the medical examination. The truth would free him of his anxiety, but before that he has to free himself from fear.

All men desire the truth, in **an intellectual way**; but most men fear the truth, in a deep emotional sense.

The 19th century optimists about human progress believed that ignorance was the great enemy of mankind, and that universal education would soon rid society of its flaws and frailties and frictions.

We, living in the 20th century, know better. We know that man thinks off the top of his head, but his troubles come from the bottom of his psyche.

What he needs is not to know more about the facts of the universe — although they are important — but more about his own feelings toward the universe, toward his fellow men, and toward himself.

* * *

"Reason" was the god of Western philosophy for nearly 200 years — until the monumental work of Freud and his associates demonstrated beyond dispute that man's reason can more easily be the slave of his passions than their master.

* * *

"Ye shall know the truth, and the truth shall make ye free," is not only an ethical statement, but a psychological one as well. But the difficult paradox lies in this: that in order really to **want** to know the truth, we first have to be free enough to pursue it, whatever its consequences may be.

Before we can achieve freedom of the spirit, we must win freedom of the spirit, we must win freedom from the emotional chains that bind us to a dark past.

And, having said this, I'm off for an X ray and a few simple tests.

ART BUCHWALD

Pause for A Moment

WASHINGTON — I don't know if people have noticed it, but TV political commercials are getting nastier and nastier. There was a time when a candidate appeared on the screen and made a one-minute pitch for votes.

But all this has gone by the boards, and now, thanks to the great creative brains of the advertising media, the new approach is to tell the audience what a miserable sonofabitch the candidate's opponent is.

* * *

I sat in on a session where the top advertising men were brainstorming a TV commercial campaign for their candidate, Philbus Wurm, who was running for the U.S. Senate against the incumbent Sen. Allegro Symphony.

This is how it went:

"As I see it," said the copywriter, "we have to sell the people on Symphony's softness on pornography. Now what I suggest we do is have a woman sleeping in bed, and a guy comes in and rapes her, and the voice-over says, 'These are the people Senator Symphony wants to let into your bedroom'."

* * *

"Not enough shock value," the art director said. "How about this? A group of dirty, hairy students sneaks up to a building and plants a bomb. The bomb goes off and the voice-over says, 'Symphony voted for the last education bill'."

* * *

"That's not bad," said a vice-president. "I thought we might use a lot of footage from the California brush fires. You know, homes burning and stuff like that, and then a shot of Symphony playing a violin, which he does. The voice-over would say, 'Nero wasn't the only one who fiddled'."

"That's great," another vice-president said. "How about Vietnam?"

"We've been working on that," the copywriter said. "We have some stock footage of a GI platoon attacking Hill 2,331. Then we hear Symphony's voice saying, 'Vietnam was a big mistake,' and the voice-over says, 'Tell it to Company D'."

* * *

The campaign nanager was ecstatic. "Beautiful. You have anything on the economy?"

The art director said, "We've got some footage of an unemployment office, and we go in close on a guy who is holding his cheque, and we say, 'Why are you out of a job?' and he says, 'Because Senator Symphony closed the naval base.' Then we show a crew putting the guy's furniture out in the street."

"Did you tell him about the hunger ad?" a vice-president asked.

* * *

"Not yet," the copywriter said. "We show this family at a table and the mother says to her children, 'All we have to eat tonight is turnips.' Then we fade and show Symphony eating spaghetti at an Italian saint's day festival and the voice-over says, 'Mama mia, that's a meatball'."

The art director said, "I think you'll like this one. It portrays Washington going up in a mushroom cloud and then a bunch of Soviet officers laughing. The voice-over says, 'Senator Symphony voted against the ABM'."

* * *

"It's dirty, but it will sell," the campaign manager laughed.

"But what about our candidate, Philbus Wurm?" someone asked. "Don't you think we ought to make ONE commercial with him in it?"

"Hell, no. If anyone sees that idiot on TV, we'll lose all our votes."

ONLY AT
OK's OK's
WESTERN
2968 Douglas St.
OK TIRE STORES
WINTER WHEEL DEAL

5.95 (used)
Used BUT NOT Abused
Most American Models

(Similar)
Winter New Tread Tire Sale
11.95 exch.
775x14 — 750x14 — Reg. $16.95 each
Installed — Lay-a-way — Budget

OTHER TIRES ON SALE IN YOUR SIZE?

Black Magic

BILL THOMAS

Over the years, this space has been devoted to graphic arts, literary arts, plastic arts, musical arts, theatrical arts and the whole cultural colleage.

There have been pleas for Canada Council grants and cultural centres and aid for this and help for that, and none of it forthcoming.

★ ★ ★

Proposing assistance for anything cultural is depressing. Combined with the assaults of the flu virus and a week in bed, it produces feelings of downright morbidity and depression.

But at last, help is at hand. It might be concluded that such a serious state of mind would require expensive medical treatment and complete psychoanalysis. Not a bit of it.

I can now solve all the problems for 95 cents, coupled with a dash of dedication and a touch of devotion.

★ ★ ★

In short, I am now the owner of the New American Library edition of The Complete Book of Magic and Witchcraft by Kathryn Paulsen, and already I'm busy making wax figures of "them."

I'm not suggesting for one minute that all the studies and surveys into the need for a cultural centre are useless, worthless and getting us nowhere. I'm not suggesting it for one minute — I'm sure of it. Something more dramatic is called for, and I think my little red book on magic and witchcraft may have the answers.

★ ★ ★

Before all the experts rush out to condemn it, we should at least try it. Nothing else has worked, so this might.

Miss Paulsen is quite comprehensive, giving us chapters on the roots of magic, Theories of magic, magic — white, black and grey, as well as a glossary of magical materials, magic potions, spells, charms, and incantations.

Some of the incantations are so long, complicated and wordy, it would be the easiest thing in the world to slip them into the agenda for reading at city council.

They sound so realistic that if we did this they would probably be approved unanimously with only Ald. Peter Pollen abstaining, or referred to committee for further study and report.

Taking the chapter on the glossary, it's easy to understand how the cinquefoil, clove pink, cyclamen, daffodil, and darba grass, despite their magical properties, would be sent to the parks committee for further study and recommendation.

★ ★ ★

As for the council chamber itself, we might get some action on a cultural centre and better grants for artistic endeavors if we followed the advice of Cyranus, who in 1685 published in London The Magick of Kirani, King of Persia.

This early expert on magic was no hippie, but he did have a recipe for producing wholesome, magical visions. Now what could be more appropriate or necessary than producing magical visions at city hall? And, it's so simple.

"If one put the head of a fresh herring upon the coals to fumigate and he will get up on the house at night, he think that all the stars are run into one."

★ ★ ★

Drat: Victoria city council meets in the afternoon. Oh, well, chaps, we can always try it at Saanich, Oak Bay and Esquimalt.

The trouble with Miss Paulsen's book is that many of the ancient potions deal with such matters as love and unrequited love, and that's hardly the case in question. But there are some things in the book, for example, a recipe to make a man imagine he is a bear, that aren't so bad. Better an imagined bear, than a genuine bore.

In view of the fact that other parts of Canada seem to do so much better in getting money for their cultural efforts, possibly Miss Paulsen's recipe for "local pain" might help.

★ ★ ★

Symphony director Laszlo Gati, Art Gallery of Greater Victoria director Colin Graham and Bastion Theatre director Peter Mannering are all familiar with the wine-and-cheese party as a means of engendering good will and raising funds. The trio would probably agree that this is no way of relieving their financial worries and headaches. So why not try the following?

Put earthworms into a wooden bucket, or box, preferably one bound with iron hoops, pour water into it, then drink the water saying:

★ ★ ★

"Earthworms who slip
through earth below
Secrets of sorcery ye know,
When the goot foot doth o'er
you tread,
Or when it passes overhead
Transfer its power and its
merit
Now I pray you to this spirit,
To do such virtue as it may.
And let this headache pass
away!"

★ ★ ★

If all else fails, there are sections dealing with wax figures and pins, but this might not work because a large number of aldermen are at an age when they would probably mistake the spells for their seasonal bouts of rheumatism and the normal aches and pains associated with advanced years.

There's no need to feel faint at heart, for the book even gives instructions for obtaining the strength necessary to forward the cause.

Miss Paulsen recommends for strength that every morning a black spider should be eaten between two slices of buttered bread.

★ ★ ★

Don't get me wrong. Just because I have a badger's foot under the bed, a rabbit's paw in my pocket and a stuffed black cat in the living room doesn't prove that I believe in magic and witchcraft.

I also don't believe that my house is going to burn down, that my car will be a total wreck or that I'm going to die tomorrow. But on the other hand, like most people, I carry insurance.

And This Actor Is Wasting No Time

Whole World's a Stage

By ERITH SMITH

You sit down to talk with actor Bruce Gray about the Bruce Gray career — and you suddenly find yourself wondering how all this could have happened to a young man who looks little more than 25.

Happen it has, however, so mere age is forgotten in the facts of Bruce's busy life, in his intense interest in theatre, in his desire to share that interest with as many people as possible, in his belief that today's real theatre is not centred in any one place, like Toronto or New York, but is increasingly regional, as in Victoria's Bastion Theatre.

★ ★ ★

It was Bastion that brought Bruce from Toronto to be one of the trio now offering Neil Simon's comedy Star Spangled Girl to amused audiences at the McPherson Theatre.

Bruce did not start out to be an actor. He was born and lived his first years in San Juan, Puerto Rico. Then his father, in the insurance business, moved to Detroit and, when Bruce was 13, back to the family home town, Toronto.

★ ★ ★

After high school came a master of arts degree in psychology at University of Toronto. A career in clinical psychology was the intention, but first came a summer tour of Great Britain and the Continent. Four previous summers had been spent in seasonal jobs at Banff Springs Hotel.

Looking for added income in England, Bruce recalled that friends of his had done photographic modelling in Canada. He applied at an agency and was accepted. The work led to television commercials, and more or less suddenly Bruce found himself working with Unity Theatre, the only non-professional repertory group in the London area. They blocked and rehearsed one play mornings and staged another evenings — with a new production every week.

Gray . . . a full life

★ ★ ★

Rather out of the blue came an invitation to be in a West End play at the Mermaid. It was only as a gladiator in Androcles and the Lion — but another of the gladiators was Donald Sutherland of M.A.S.H. and later fame.

After Androcles came professional repertory at Colchester, with emphasis on Shakespeare, and there were more TV parts "and even a bit in a Peter Sellers movie."

The steady work was great — but it placed such a demand on his system that his health broke down, and his doctor ordered him back to Canada.

By now Bruce was dedicated to the theatre, but it was rather a setback after his British experiences to be regarded as an unknown in Toronto. He and two friends launched their own group, Aries Productions, in a tiny, 150-seat theatre, and found themselves prospering, if modestly.

★ ★ ★

This time the bind for Bruce was that the jobs of producer, house manager, set designer left him able to do little more than walk-ons on stage. He became something of a travelling actor, appearing with theatre groups in eastern Canada and as far west as Edmonton.

He has done Romeo and Juliet, Charley's Aunt, Who's Afraid of Virgina Woolf, The Rainmaker, and such television serials as Scarlett Hill, Son of a Hundred Kings and Wojeck.

Recently Bruce finished a season outside Chicago in The Owl and the Pussycat with Diana Sands, who created her role on Broadway.

★ ★ ★

Bruce's knowledge of theatre in Toronto and of its growth in centres all across the country, has convinced him that the real future of theatre lies in the regional groups, and particularly in reaching the young people.

By building up subscription lists of supporters to a point of independence, such groups — like Bastion — will be able to bring all phases of theatre to their audiences, and offer people of all ages the magic, the fun, the pathos, mystery and occasional controversy that is live theatre.

Christ Resigns

NEWBURYPORT, Mass. (UPI) — A headline in Thursday's Newburyport Daily News announced, "Board Accepts Christ's Resignation with Regret."

It was over a news story reporting the resignation of Henry Christ, a school principal.

What's Next

Today — Carillon Concert, Centennial Carillon, 3:00 p.m.

Monday — African Ballet, McPherson Playhouse, 6 and 9 p.m.

Wednesday — White Heather Concert, Newcombe Auditorium, 8:20 p.m.

Wednesday — Symphony soloists, McPherson Playhouse, 8:30 p.m.

Friday — Gordon Lightfoot, McPherson Playhouse, 8:30 p.m. (Also Saturday and Oct. 18.)

Saturday — Flibbertygibbet (Bastion Theatre), Newcombe Auditorium, 2:00 p.m. (Also Oct. 24 and 31.)

Oct. 18 — Victoria Symphony orchestra with Richard Ely (horn) and George Zukerman (bassoon), Royal Theatre, 3:00 p.m. (Also Oct. 19 at 8:30 p.m.)

Oct. 21 — Don Kingston, organist, Newcombe Auditorium, 8 p.m.

Oct. 22 — Coldstream Guards and The Black Watch, Memorial Arena, 8:30 p.m.

CRYSTAL GARDEN
PUBLIC SWIMMING
SUNDAY
2:00-5:00 p.m.—Public
7:00-9:00 p.m.—Public
1 - 5 p.m.—Swimmerama
TUESDAY
12:00 - 1:00 p.m.—Adults
2:00 - 5:00 p.m.—Public
7:00 - 9:00 p.m.—Public

HAVE YOU SEEN THE WHITE KILLER WHALE?
Sealand at oak bay marina

THE DINGLE HOUSE
whose specialty is PRIME RIBS OF BEEF
"Worthy of your patronage".
Reservations 382-8721 (after 2 p.m.)
5-11 p.m. Closed Mon.
137 Gorge Rd. E.

ESQUIMALT SPORTS CENTRE
THANKSGIVING
HOLIDAY SKATING
MONDAY
2:00 - 4:00 p.m.
Everyone Welcome

RARE DUNKIN COFFEE HOUSE
Open 7 a.m. to 8 p.m.
EXECUTIVE HOUSE ARCADE
730 Humboldt St., Victoria

ART GALLERY OF GREATER VICTORIA
1040 MOSS ST. 384-3123
GALLERY HOURS:
Tues. to Sat. 11 a.m. - 5 p.m.
Sunday 2 - 5 p.m. Closed Mon.
JACK SHADBOLT
— 30 YEARS RETROSPECTIVE
CHAMBER MUSIC
This Sunday—3:30 p.m.
Soprano—Harp—Flute
Violin and Piano

MEMORIAL ARENA
TUESDAY
RECREATION SKATING
10:30 - 12 Noon
TINY TOTS
1:30 p.m. - 3:30 p.m.

LET'S GO GANG!
SWIMMERAMA TIME
CRYSTAL GARDEN
ONLY 25c
Continuous Swimming 1-5 p.m.
★ DOOR PRIZES
★ POPCORN
Monday, October 12th

The Victoria Conservatory of Music
Offers a New Course In
THE ART OF ACCOMPANYING
Given by Winnifred Scott
A.R.A.M., L.R.S.M., A.T.C.M., A.M.M.
In Co-operation with the Vocal Department
For Further Information Call
384-1717 or 384-8018
Between 9 a.m. and 12 noon Weekdays

The McPherson Playhouse
COMING EVENTS
OCT. 12, 6 and 9 p.m.
AFRICAN BALLET
OCT. 13, 6 and 8:30 p.m.
SPAIN
W.A.T. Travelogue
OCT. 14, 8:30 p.m.
SYMPHONY SOLOISTS
OCT. 16, 17, 18, 8:30 p.m.
GORDON LIGHTFOOT

NEW MELROSE CAFE
622 YATES ST.
SPECIAL THANKSGIVING DINNER
Served Sunday and Monday
Children's Portions Available
★ HUNTERS' SPECIAL BREAKFAST
95c with coffee

TRADITIONAL
THANKSGIVING DINNER
in the
Terra Cotta Room
Monday, October 12 — 4:30 to 9:30 p.m.
Dominion HOTEL
Reservations Suggested, 384-4136
700 Block Yates

MEMORIAL ARENA
STUFFY McGINNIS HOCKEY LEAGUE
MONDAY—8:15 P.M.
C.F.B. ESQUIMALT vs. INGRAHAM BUCKAROOS
9:15 p.m.
EMPRESS PAINT vs. VIC. AUTOMATIC TRANS.
Adults 50c Children 25c

OAK BAY BEACH HOTEL
"VICTORIA'S ONLY SEASIDE HOTEL"
THANKSGIVING DINNER
Monday, Oct. 12, 5:30 to 9 p.m.
Tudor Dining Lounge
FOR RESERVATIONS CALL
383-1137 1175 BEACH DRIVE

COME HEAR
THE VICTORIA SYMPHONY

LASZLO GATI
Musical Director
Photo Wm. E. John
October 18-19
Popular FAMILY CONCERT
PROGRAMME
Overture to the Opera Berenice ..... Handel
Concerto for Horn No. 3 K447 in E Flat Major ..... Mozart
Concerto for Bassoon Op 75 in F Major ..... C. M. Weber
Scherzo Capriccioso Op 66 ..... Dvorak
Capriccio Espannol Op 34 ..... Rimsky Korsakov
SOLOISTS:
RICHARD ELY -- Horn
GEORGE ZUKERMAN -- Bassoon
ROYAL THEATRE
SUNDAY, OCT. 18 — 3:00 P.M.
MONDAY, OCT. 19 — 8:30 P.M.
TICKETS — EATON'S BOX OFFICE
382-7141, Local 313
$2.50 — $3.50 — $4.00 — $4.50
Students—½ PRICE

SPECIAL
SAT. and SUN.
CHEESE BURGERS
Reg. 55c
2 for 70c
Mello-Spot
DRIVE-IN, Gorge Rd.
Opposite B.C. Forest Products

La Torre Di Pisa
Italian Restaurant
Monday, October 12th.
"Thanksgiving Day"
2-10 p.m.
SPECIAL MENU
Minestrone Soup
Salad
Turkey Italian Style
Roast Potatoes
Macedoine of Vegetables
Spumoni Ice Cream
Coffee
Adults $3.00
Children (under 12) $2.00
Your choice of Beverages also available!
HOURS
Our new hours of service as of Sunday, Oct. 18 for your choice of beverage and dining pleasure.
Mon. to Thurs., 11-2 and 4-11
Fri., 11-2 & 4-1 a.m.
Sat., 12-1 a.m.
Sun., 4-9 p.m.
1314 Government St. 382-7731

Open every day of the year from 9 a.m.
See The Butchart Gardens
AUTUMN IN ALL ITS GLORY!
It's a wonderful time of the year.
Phone a friend . . . plan now for one of your happiest outings.
★ Complete Butchart Gardens story, see Entertainment Guide Column, page 29.

ESQUIMALT SPORTS CENTRE
1131 Esquimalt Road
ICE SKATING
SATURDAY:
10:30 a.m.—Family
1:30 p.m.—Public
8:15 p.m.—Public
SUNDAY
1:45 p.m.—Public
8:15 p.m.—Public
Skating is Fun

Enjoy Thanksgiving Dinner
Western Style
Delicious Chicken and tender, juicy steaks with warm hospitality
LONGHORN RESTAURANT
1066 Shelbourne Street
OPEN 7 DAYS A WEEK FROM 11 A.M.
PHONE 477-8022

African Queen Up for Sale

SAN RAFAEL, Calif. (AP) — The original African Queen, ancient 30-foot boat made famous by actor Humphrey Bogart who towed it through leech-infested waters in a movie of the same name, is up for sale.

Built in 1912, the boat was used for river runs in Africa for nearly 50 years before film maker John Huston spotted it and used it in his film. The boat then returned to river runs until brought here.

Whiteoaks Will Be TV Series

OTTAWA (Special) — The CBC ended months of speculation Thursday by announcing the famous Whiteoaks of Jalna books by the late Mazo De La Roche will be turned into a TV series.

The 16 books, covering five generations of a rural Ontario family, will be filmed as a series in southern Ontario. The cast and production crew will be all-Canadian.

'Seester' Must Go

Mexicans Mad at Movies

LOS ANGELES (AP) — The head of a Mexican-American group says portrayers of his ethnic fellows in movies and television must stop saying things like "my seester" and "I theenk" — or his followers will boycott and picket theatres and stage "walk-ins" at the film studios.

Ray Andrade, 26, says "we'll hit them in the pocketbook where it hurts."

"We want to know why the industry has sanctioned such racist movies as 100 Rifles, Butch Cassidy and the Sundance Kid, The Wild Bunch and El Condor," Andrade says.

In 100 Rifles, he says, a black lawman seduces a Mexican woman, captures a half-breed Mexican man, and singlehandedly wipes out a Mexican regiment — a portrayal that Andrade says not only demeans Mexicans but also "creates animosity, deliberately, I think, between blacks and browns."

FOLLOW THIS VICTORIA ENTERTAINMENT GUIDE

BUTCHART GARDENS. AUTUMN IN ALL ITS GLORY IS A WONDERFUL TIME OF THE YEAR! OPEN EVERY DAY 9 A.M. TO 5 P.M. SNACK BAR SERVICE. FREE USE OF UMBRELLAS. SO, SUNSHINE OR SHOWER, BE SURE TO SEE THE GARDENS NOW! The gardens were developed from an abandoned cement quarry to become one of the most admired, talked-about, written-about showplaces in the world. 30 acres, planned and planted to maintain a continuous peak of perfection. Actually 6 gardens in one — fabulous Sunken, Lake Garden featuring the spectacular "Ross Fountains," English Rose, stately Italian, quaint Japanese and the Stage Show Garden. Plus the gorgeous Begonia Bower, Show Greenhouse and the fascinating Seed and Gift Shop. Surrounded by the sheltering hills, the gardens are in a world of their own, usually warm and balmy. Phone a friend . . . plan now for one of your happiest outings. Autumn in all its glory is a wonderful time of the year in these remarkable gardens. Coffee and snack bar always open.

UNDERSEA GARDENS—WHERE YOU ACTUALLY DESCEND BENEATH THE SEA!! THROUGH CRYSTAL-CLEAR WATER SEE THE BEAUTIFUL ANEMONES, THE FLOWERS OF THE SEA; GIANT OCTOPUS, STURGEON, WOLF EELS, PLAYFUL SEALS AND THE EVER-FORMAL PENGUINS. SEE THE LARGEST COLLECTION OF SALMON IN THE PACIFIC NORTH WEST. WATCH THE SCUBA DIVER SHOW IN THE WORLD'S ONLY UNDERSEA THEATRE. UNDERSEA GARDENS IN THE INNER HARBOUR, OPPOSITE THE PARLIAMENT BUILDINGS. STILL AT REGULAR PRICES. OPEN DAILY 10 A.M. to 9 P.M. SEASON PASSES GOOD ALSO IN NEWPORT, OREGON; CRESCENT CITY AND SANTA BARBARA, CALIFORNIA.

FABLE COTTAGE — Will be open daily through the Thanksgiving Weekend (Monday included), 9:30 a.m. 'til dusk, 5187 Cordova Bay Road on scenic Marine Drive, off Highway 17. Many thanks to our Victoria friends who brought their guests (and their cameras), to see our storybook house.

THE OLD FORGE—DANCING NIGHTLY. One of Canada's largest and most beautiful night spots. Open 6 nights a week, with dancing 'til 2 a.m. to the fabulous FOUNDRY BRASS. Res., 383-9913; Strathcona Hotel, 919 Douglas St.

SCENIC FLIGHTS—See Greater Victoria, Saanich Peninsula, Butchart Gardens, Malahat — from the air. Victoria Flying Services, across from the Parliament Buildings, phone 388-4722.

HUNTER'S HOLIDAY RANCH—Your pleasure is our business. Riding for all ages on quiet horses and ponies. Lovely lakeside and mountain trails, 479-2092.

LION'S DEN—Come Swing with us from 10 til 2 a.m., bands, super-fi. Red Lion Motor Inn 3366 Douglas St. Ph. 385-3366.

OAK BAY GUIDE SERVICE — Fishing for salmon. Large charter boats. Expert guides and tackle supplied. 592-4164 or 386-3445.

WATER TOURS — Victoria Harbor. Scenic, Historical, Industrial. 11:15, 12:45, 2:15, 3:45. Opposite Empress Hotel.

NOV. 8-9
—TICKETS—
Eaton's box office, 382-7141

Dine Downtown at the
Family Restaurant
Special Thanksgiving Dinner Served Sun. and Mon.
Complete dinner priced under $2.00
A la carte menu available
SCOTT'S RESTAURANT
650 YATES, at DOUGLAS

A Quest Film
Reincarnation
HOW MANY LIFETIMES
Wed., Oct. 14, 8 p.m.
War Amputation Hall
1610 Oak Bay Ave.
Discussion to follow
Admission Free. Collection
Victoria Theosophysical Society

OPEN SUNDAYS 5-9 P.M.
DINING WITH A DIFFERENCE
Gay Nineties Spare Rib House
WHERE KEN PEAKER AND SHEILA
Play Your SING-A-LONG Music
A SPARKLING Atmosphere for
PERSONALIZED MUSICAL HAPPENINGS
World-Famous SPARERIBS — Full Dinner Menu
825 BURDETT — CHERRY BANK HOTEL — 385-5380
— NOW OPEN 7 DAYS —

CANADA'S BEST SELLING BOOK
"The National Dream"
By
Pierre Berton
GET YOUR COPY NOW!
FRASER BOOK BIN
641 Yates 385-3779

THANKSGIVING DINNER at
CAPTAIN'S PALACE
is being served
4:30 to 8:30 p.m. Monday
★ Breakfast ★ Luncheons
★ Afternoon Teas
★ Dinners
★ Club Meetings
Open Daily
9 a.m. 'til 11 p.m.
AMPLE PARKING — RESERVATIONS
309 BELLEVILLE ST. 388-9191

ALPINE RESTAURANT
Air Conditioned
● Elegant Surroundings
● Reasonable Prices
OPEN 7 DAYS A WEEK
7 a.m. to 10 p.m.
SUNDAYS and HOLIDAYS
8 a.m. to 10 p.m.
801 FORT ST.
Phone: 385-9063 — 382-6233
GROCERY AND FLOWERS
Open 7 Days — 9 to 9

CELEBRATE THANKSGIVING WEEKEND by taking the family and visiting friends to the
ROYAL LONDON WAX MUSEUM
WHERE YOU WILL SEE OVER
100 LIFE-SIZE JOSEPHINE TUSSAUD WAX FIGURES
● Direct from London, England
● All Magnificently Costumed and Displayed
THEY SEEM ALIVE!
Thrilling Entertainment For All Ages.
H.M. QUEEN VICTORIA
Photograph of Actual Wax Figure
● THE HALL OF FAMOUS PEOPLE Kings, Queens, Presidents, Prime Ministers, Religious Scene, the Famous of Yesterday and Today.
● NEWLY ARRIVED—Apollo II Astronauts: Buzz Aldrin, Neil Armstrong, Michael Collins.
THE LAST SUPPER — Reproduction from the famous painting by Leonardo da Vinci.
● "THE MARTYRS OF HOPE" — John Fitzgerald Kennedy, Martin Luther King, Robert Francis Kennedy.
● THE THRILLING CHAMBER OF HORRORS — My Lady Guillotine, the infamous Rack, the Algerian Hook, Adolf Hitler, animated Dr. Jeckyl and Mr. Hyde, and many others.
● THE ENCHANTED FAIRYLAND Exciting attraction for the children Snow White and the two dwarfs, Grumpy and Sneezy; Alice in Wonderland, Peter Pan and others.
SPECIAL GROUP RATES For Children's Birthday Parties and other organizations.
ROYAL LONDON WAX MUSEUM
OPEN DAILY 9 a.m. to 9 p.m. Including SUNDAYS
BRING YOUR CAMERA
PHONE 388-4461
ROYAL LONDON WAX MUSEUM
Directly across from the back entrance Empress, in the Crystal Swimming Pool Building.

Deep Cove Chalet
For Information and Reservations
PHONE 656-3541
Closed for the Season
SUNDAY, OCT. 11

Did You Know
Sea cucumbers can be fried like bacon and are edible and tasty? Pick yours out at
UNDERSEA GARDENS
OPEN DAILY, 10 a.m. to 9 p.m.
In the Inner Harbour — Opposite Parliament Buildings

GORDON LIGHTFOOT
OCT. 16, 17, 18
8:30 P.M.
McPherson Playhouse
Tickets on Sale at McPherson Playhouse
$4 - $5 - $6 — 386-6121

DINE & DANCE
Friday and Saturday
in the
Gold Cup
RESTAURANT'S
GOLD ROOM DINING LOUNGE
Dining from 5 p.m. daily
Dancing 8 p.m. to Midnight
OPEN Thanksgiving Day
4:30 to 10 p.m.
Serving Full Course Turkey Dinners
Ample Parking
1122 YATES STREET
Reservations 383-4732

THE COLONY MOTOR INN
Thanksgiving Day SPECIAL
In our pleasant Dining Room, open from 5:30 p.m. to 11:30 p.m.
New York Steak and Lobster Tail
$6.95
Full Facilities with reservations only
Telephone 385-4511
In our comfortable, efficient Coffee Shop, open from 7:00 a.m. to 10:00 p.m.
Roast Turkey Dinner $2.50
Prime Ribs of Beef $3.00
The Management and the Staff Welcome You as You are!

REGGIES
1313 Government
"THANKSGIVING DANCE"
TONIGHT
8 P.M. — 1 A.M.
Open Fridays and Sat.
11 p.m. to 4 a.m.

The McPHERSON
Seafood and Steakhouse
2 Centennial Square
388-4741
THANKSGIVING DINNER
TURKEY DINNER:
Full Course with Pumpkin Pie—
$4.00
MONDAY
Open 4-10 p.m.

The AFRICAN BALLET
Monday, Oct. 12 — 6 and 9 p.m.
McPherson Playhouse
50 Dancers, Singers and Musicians Direct from Africa
"An orgy of colour, action and sound" . . . Time Magazine
SENSATIONAL
ENTERTAINING
STUNNING
BREATHTAKING
PULSATING
RYTHMS
A never to be forgotten spectacle of light, sound and artistry.
Tickets from McPherson Playhouse box office
Hours: 10 - 5 p.m. Phone: 386-6121
$6 — $5 — $4.

GUESS WHAT'S COMING OFF...
UP IN THE CELLAR
COLOR BY MOVIELAB
WES STERN
JOAN COLLINS LARRY HAGMAN
SUNDAY
At 3:00 - 5:00
7:00 - 9:00 p.m.
Coronet
836 Yates St.
383-6414

A MUSICAL COMEDY — LIFE OF FANNY BRICE
ACADEMY AWARD! BEST ACTRESS BARBRA STREISAND
COLUMBIA PICTURES and RASTAR PRODUCTIONS present
BARBRA STREISAND · OMAR SHARIF
THE WILLIAM WYLER-RAY STARK PRODUCTION
FUNNY GIRL
TECHNICOLOR® PANAVISION®
Evenings 8:45 and 9:10
Sunday 8 p.m. Only
OAK BAY 2184 OAK BAY AVE. 383-2943
EVENINGS
Adults 1.50
Students 1.00
G.A. Members .75
Children .50
Hurry! Ends Soon
Adults 1.25
Students .75
G.A. Members .50
Children .50

ODEON THEATRE GUIDE
Stanley Kramer's Star-Filled Comedy!
SPENCER TRACY · MICKEY ROONEY
MILTON BERLE · DICK SHAWN
SID CAESAR · PHIL SILVERS
BUDDY HACKETT · TERRY-THOMAS
ETHEL MERMAN · JONATHAN WINTERS
STANLEY KRAMER presents
"IT'S A MAD, MAD, MAD, MAD WORLD"
EDIE ADAMS · DOROTHY PROVINE · PETER FALK · JIMMY DURANTE · ERNEST BORGNINE
Doors Today 2:45
Shows at 3:00, 5:40, 8:20
Odeon 780 Yates 383-6813

"YOU MUST SEE THIS FILM!" — Richard Schickel, Life
COLUMBIA PICTURES Presents a BBS Production
JACK NICHOLSON
"FIVE EASY PIECES"
RESTRICTED
COLOR
Filmed in Victoria
Haida 808 Yates 383-4278
Doors Today 2:45
Shows—3:00 - 5:00 - 7:00 9:00
Monday Doors 12:30
Shows 1, 3, 5, 7, 9

Thanksgiving Dinner
. . . for all the family
Traditional Roast Turkey Dinner with all the trimmings, a delicious treat.
Also Steaks, Chops, Chicken
THE MAPLE LEAF RESTAURANT
Open Every Day
6:30 a.m. to 11 p.m.
1213 Douglas 382-8713

BARBARY BANJO
FAMILY NIGHT is back
Sunday Oct. 11th
Bring the Kids for Dinner and sing-a-long with
THE NEW VAUDEVILLE BAND
Complete Dinners
2 - 6 Years from $1.00
6 - 12 Years from $2.25
12 and Up from $3.50
OLD TIME MOVIES!!
Doors open 5:30 p.m.
Reservations recommended
Phone 388-6239
31 Bastion Sq. — Basement

GEM Theatre Sidney
Adult Entertainment
Mon. - Thurs. at 7:45 p.m.
Fri. and Sat. 6:50 and 9:00 p.m.
Steve McQueen "The Reivers"

CRITICS FROM COAST TO COAST AGREE GOIN' DOWN THE ROAD IS GREAT!
"A SUPERB MOVIE, THE FINEST CANADIAN EFFORT EVER, AND EXCELLENT BY ANY STANDARDS." — Montreal Gazette
"IMAGINATIVE DIRECTION, SUPERB CINEMATOGRAPHY ... WILL BE COMPARED TO EASY RIDER AND MIDNIGHT COWBOY..." — Toronto Star
"A HUMAN PIECE OF FICTION TAKEN FROM LIFE AND PUT ON THE SCREEN UNEMOTIONALLY, TRUTHFULLY, AND SEETHING WITH AN INNER CONFLICT THAT MOTIVATES THE PLOT AND THE PEOPLE IN IT." — Vancouver Sun
Goin' Down The Road
Directed by Don Shebib
FOX CINEMA
Nightly 7 and 9

FAMOUS PLAYERS THEATRES
the ruler of the rockies!
WALT DISNEY productions' KING of the GRIZZLIES
TECHNICOLOR
Plus Walt Disney's "SEAL ISLAND"
Children 75c
ROYAL 805 BROUGHTON—383-9711
Doors Today—2:15
Feat. at 2:30, 4:30, 6:30, 8:30
Monday 1:15, 3:15, 5:15, 7:15, 9:15
PATTON POPULAR PRICES!
20th Century-Fox Presents
GEORGE C. SCOTT / KARL MALDEN in "PATTON"
COLOR BY DE LUXE
Warning: Some swearing and coarse language. —R. W. McDonald, B.C. Director
CAPITOL 805 YATES—384-6811
Today Doors 2 p.m.
Feature at 2:15, 5:15, 8:15
Monday Doors 5:45
Feature at 6 and 9 p.m.
They make their own laws at "The Cheyenne Social Club"
ENDS TONITE
NATIONAL GENERAL PICTURES PRESENTS
JAMES STEWART HENRY FONDA
"THE CHEYENNE SOCIAL CLUB"
...WHERE THE WEST WAS REALLY MADE!
Adult Entertainment
PLUS DORIS DAY in "WITH SIX YOU GET EGGROLL"
TILLICUM Drive-In BURNSIDE AT TILLICUM—382-7531
Gates 7:00 Show at 7:30
Admission Now Only 1.50
TONIGHT ONLY
HORROR BEGINS AT MIDNIGHT
Gates at 11:15 p.m.
3 ORGIES OF EVIL ON ONE BIG SHOW!
1 YOU'LL SHUDDER! SCREAM AND SCREAM AGAIN
2 YOU'LL SHAKE! DUNWICH HORROR
3 YOU'LL GASP! BLOODY PIT OF HORROR
General Admission 2.00
TILLICUM Drive-In BURNSIDE AT TILLICUM—382-7531
STARTS MONDAY—ALL ACTION!
Bloody Mama
PLUS JOE SOLOMON presents RUN, ANGEL, RUN!
Gates 7:30 Show at 8:00
TILLICUM Drive-In BURNSIDE AT TILLICUM—382-7531
New Adult Admission 1.50

Dino's Song a Hint?

HY GARDNER

Q. After all the headlines Dean Martin made when he left his wife for another woman, isn't he changing his mind? — **Jeanette Pendleton, Columbus, Ohio.**

A: The answer could be in the title of Dino's soon to be released Reprise album: "My Woman, My Woman, My Wife"!

□

Q: What exactly did they print about Princess Margaret and Lord Snowdon that got the Ladies Home Journal banned in England? — **Georgia L., West Palm Beach, Fla.**

A: "A well-placed British aristocrat," described as a "friend" by the magazine, confirmed gossip about bickering between the couple. "An hour or so after midnight Princess Margaret and Lord Snowdon arrived," wrote the friend. "Almost at once, the gaity started to evaporate. For the feeling of animosity that the Snowdons brought with them chilled like an air conditioner turned on in mid-winter. Seeing them enter, both wearing far too much makeup, a young debutante near me said, 'Oh, God, I can see from Maggie May and Tony's faces that they've had another cracking row — and that'll put a damper on everything!' And it did, though it need not have if they had shown the slightest consideration toward host, hostess, guests, or each other."

□

Q: I keep seeing hundreds of repeats of the old "Perry Mason" and "I Love Lucy" TV shows. Which of the two series filmed or taped the most segments? — **Kristy R., Enid, Okla.**

A: Perry Mason wins again! Erle Stanley Gardner's whodunit classics ran nine years (1957-66) with some 195 shows available for reruns. "I Love Lucy" (1951-56) has 179 segments available for syndicated reruns. They'll probably rerun for generations to come.

MING'S KITCHEN
Victoria's Original Chinese Food—Home Delivery
384-4323
809 YATES STREET

OPEN 24 HOURS
● GROCERIES
● MEATS
QUONLEY'S MARKET
In the Heart of Chinatown
GOV'T AT FISGARD
PHONE 383-0623

THE EMPRESS FEATURING
VICTORIA, BRITISH COLUMBIA
A THANKSGIVING BUFFET
IN THE EMPRESS ROOM
MONDAY, OCT. 12
6:00-10:00 P.M.
ONLY $4.95
Reservations 384-8111
Special Added Attraction
Dancing to the Brothers Forbes
9-1 A.M.

The VILLAGE INN
3838 Cadboro Bay Road
STEAKS OUR SPECIALTY
8-oz. 10-oz. 12-oz. or 16-oz.
Sirloin Club House or Tenderloin STEAKS
Beverage of your choice
Your host John Ello

BAVARIAN DINING
The CELLAR
GERMAN CUISINE
BREAKFAST, DINNER and SUPPER
10-oz. Sirloin Steaks
Hunters style fondue, soup, salad, coffee or tea
Your host Bill Adams

Thanksgiving Feast
INTERNATIONAL SMORGASBORD
EXQUISITE FOOD FROM AROUND THE WORLD
FEATURED ENTERTAINERS. "THE VELVET BRASS"
4.50 per person
children under 12 FREE
children 12 to 15 1/2 PRICE
MONDAY, OCT. 12th, 5 to 9 p.m.
RESERVATIONS SUGGESTED
the RED LION MOTOR INN
TELEPHONE 385-3366 3366 DOUGLAS
DUE TO THE FEASTING THE LION'S DEN WILL BE CLOSED MONDAY OCT. 12th

TUESDAY NIGHT
McPherson Playhouse
2 SHOWS: 6:00 - 8:30 p.m.
World Adventure Tours presents
Beautiful All Colour
TRAVELTALE FILM
SPAIN
Presented and narrated by ERIC PAVEL, in Person
Travel by armchair to Madrid, Castile, Pyrenees, Toledo, Basque country, Granada, Galicia, Alhambra, Holy Week in Seville and many others.
Res. $2.50, $2.00; Students Half Price
SPECIAL EXTRA EVENT
Traveltale Film in Gorgeous Color
SCOTLAND AFORE YE
Presented and Narrated by JONATHAN HAGAR, in Person
One show at 8:30 p.m.
WEDNESDAY, OCT. 21
McPherson Playhouse
Res. $2.50, $2.00; Students Half Price at Theatre.
Phone 386-6121

Celebrate Thanksgiving
in
OLDE ENGLAND INN
Estd. 1946

Complete Turkey Dinner or our famous Roast Beef of Olde England. Tour of Anne Hathaway Thatched Cottage and English Village at half price if taking dinner.
● Lunches ● Teas ● Dinners
Now in our 25th year!
Olde England Inn
429 LAMPSON
RESERVE NOW
382-8311

DINE OUT
SUNDAY or MONDAY
Thanksgiving Weekend
in the
FABULOUS PERSIAN ROOM
of the
CENTURY INN
Roast Prime Ribs or Choice Cut
Top Sirloin Steak or Roast
Vancouver Island Turkey
With all the Trimmings
6 COURSES
DINNER IS SERVED FROM 4 p.m.
Reservations 383-1151
We Park Your Car FREE

All Connoisseurs of FUN are invited to attend the UNVEILING of the newly restored
PAINT CELLAR CABARET
Thursday, October 15th, 1970, 10:00 p.m.
THE EMPRESS
The Paint Cellar will be Closed Monday through Wednesday, October 12-14, 1970. Reopened on Thursday for the remainder of the Winter Season.
For Your Dining And Dancing Pleasure, The Brothers Forbes Will Be Appearing In The Empress Room - for THREE DAYS ONLY October 12 - 14

MEMORIAL ARENA
SUNDAY
PUBLIC SKATING
2:30 - 4:15
and
8:15 - 10:00 p.m.
MONDAY HOLIDAY
PUBLIC SKATING
2:30 - 4:15 P.M.

Newspaper Advertising Pays

MAKE THANKSGIVING SOMETHING SPECIAL . . .
dine here
Baked HAM with Hawaiian Sauce.
Roast TOM TURKEY with Special Dressing, Cranberry Sauce, Fresh Vegetable and Whipped Potatoes.
Roast Sirloin of BEEF with Horseradish, Fresh Vegetable and Whipped Potatoes.
Dessert — Pudding of the day or Jell-O.
Your Choice $1.95

Grecian Urn
RESTAURANT
916 Government
Reservations: 386-8112

VICTORIA MEMORIAL ARENA
COLUMBIA ARTISTS FESTIVALS presents the
OCT. 22
8:30 P.M.
MASSED BANDS, PIPES, DRUMS AND DANCERS
of the
COLDSTREAM GUARDS
AND
THE BLACK WATCH
A THRILLING SPECTACULAR!
Direct from the United Kingdom
CAST OF 110!
ROUSING MUSIC!
THRILLING DANCES!
CEREMONIAL MARCHES!

Tickets on sale at Arena Box Office: $3.50, $3.00, $2.50
Also at McPherson Playhouse and Price & Smith Men's Wear

Come Hear!
THE VICTORIA SYMPHONY
Symphony Artists Series
SYMPHONY SOLOISTS

LASZLO GATI
Musical Director
WM. E. JOHN
An opportunity to hear the Symphony members in solo and ensemble performances
Wed., Oct. 14, 8:30 p.m.
McPherson Playhouse
Tickets: McPherson Box Office, 386-6121

Come Hear!
The Victoria Symphony
MUSICAL DIRECTOR LASZLO GATI
SYMPHONY ARTISTS SERIES
Wednesdays at 8:30 p.m.
McPherson Playhouse

WEDNESDAY, OCT. 14th
SYMPHONY SOLOISTS
Unique opportunity to hear the Strings, Wind, Harp virtuosi of the Victoria Symphony Orchestra in Solo and Ensemble performances.

WEDNESDAY, NOV. 4th
ALMA TRIO – U.S.A.
"Peerless Masters of the Ensemble art"
Andor Toth, Violin Gabor Rejto, Cello
William Corbett-Jones, Piano
Beethoven ("The Archduke")

WEDNESDAY, JAN. 13th
AN EVENING AT THE OPERA
Garnet Brooks, Tenor — Canadian Opera Company
Gabrielle Lavigne, Mezzo—Winner CBC Talent Festival Metropolitan Opera Auditions
Roxolana Roslak, Soprano—Canadian Opera Company
Winifred Scott at the Piano
Operatic Arias, Duos, Trios

WEDNESDAY, FEB. 3rd
BELA SIKI pianist
"Waldstein" Sonata, Beethoven, Bach, Chopin, Ravel

WEDNESDAY, FEB. 17th
WALTER KLIEN pianist, Austria
"One of the greatest pianists of our time"

WEDNESDAY, FEB. 24th
NICANOR ZABALETA Spain
The King of Harpists
Albeniz, Bach, Krumpholz, Madina, Granados, etc.
(Programmes and Artists subject to change)

GET YOUR SEASON TICKETS NOW AND SAVE!
Tickets Available McPherson Box Office
386-6121

LASZLO GATI
Musical Director

SYMPHONY ARTISTS SERIES
McPherson Playhouse
6 Wednesday Recitals

Single Ticket	Six Concerts	Season Price	Saving
$4.00 A	$24.00	$18.00	$6.00
$3.00 B	$18.00	$13.50	$4.50
$2.00 C	$12.00	$10.00	$2.00

STUDENTS—½ Single Ticket Price on presentation of Student Card.

Photo by William E. John

Marina Dispute Flares Again

By DIANE JANOWSKI

A dispute over boat sheds at North Saanich marinas that has been almost dormant since a controlling bylaw was passed two years ago is being revived.

Interest in the matter has been renewed by information that dredging is expected to begin in about a month to create a harbor for a 600-boat marina.

The planned Westport Marina will be located beside the present outpost of the Royal Victoria Yacht Club in an arm of Tseum Harbor (Shoal Bay) just north of Blue Heron Basin.

"We don't object to the dredging itself, and that's a federal matter so we couldn't do anything about it anyway," Gilbert Montgomery, president of the North Saanich Ratepayers Association told the Colonist.

"But the people of this area are against having what is now a beautiful bay covered with boatsheds. The highway to Swartz Bay goes right along here, so this is the gateway to Vancouver Island and it should be kept attractive.

"Boats look nice when they're just sort of sitting there, but once you start putting these tin sheds over them, it makes a shacktown sort of thing."

* * *

Montgomery, whose organization represents about 70 ratepayers, said visual pollution of this type must be combatted if the Island is to retain its position as a world beauty spot.

"I know many people with $30,000 boats and it's quite natural that they want boat sheds over them to keep them in good shape without the varnish peeling off," he said, "but the aesthetic value of the area as a whole must be considered and cannot be allowed to deteriorate."

The appearance and number of boat sheds allowed at each marina are controlled under a North Saanich bylaw that relates them to other factors such as total moorage, parking spaces and on-shore development.

"It's probably the tightest marina bylaw in this area," said Mayor J. B. Cumming. "We struggled for months on this because there was no real precedent for us to follow.

"One thing that many people who complain about boat sheds forget is that it is a new bylaw (two years) and so any that were in existence before it was passed can be non-conforming.

* * *

"Another thing is that for every person who complains about a boat shed, there is someone who wants one."

Cumming said designs must be submitted to and approved by the municipality before permits can be issued for construction of any new sheds.

Montgomery said another serious problem with boat sheds is that they deteriorate in appearance after construction and Cumming admitted it was almost impossible to legislate for other than safety maintenance.

"We could condemn it as unacceptable and unsatisfactory and that would give us some authority," he said, "but it could be challenged in court."

* * *

The association president said that after he obtains further restricting the number new development he may request council to re-examine the bylaw with a view to further restricicting the number of sheds allowed.

"Bylaws are reviewed from time to time depending on the feeling of the people," Cumming said. "We're elected to do their will."

* * *

The area to be dredged is now exposed mud-flats at low tide and 132,500 cubic yards of bottom will be removed to create the harbor. The project is being undertaken on a shared cost basis between the developer and the federal public works department under its marina assistance policy.

Meeting Address By Williston

Lands and Forests Minister Ray Williston will address the opening session of the 37th annual meeting of the Pacific Northwest Pollution Control Association here Oct. 21-23. More than 400 delegates from Washington, Oregon, Idaho and B.C. are expected to attend.

Hand Room
CENTENNIAL SQUARE
WAITING FOR OUR ANNUAL SALE?
It's Coming
Before we move to our new, more convenient location

SUPER FOOD!
CAPITAL
50 WEST BURNSIDE
OPEN THANKSGIVING DAY
OCT. 12, 9 a.m. 'til 9 p.m.
FREE DELIVERY
Prices Effective Sun., Mon., Tues., Wed.
Oct. 11, 12, 13, 14
We Reserve the Right to Limit Quantities

PACIFIC CANNED MILK 6 Tall tins 1.00
Reg. Price 2 for 39c.
FRESH TURKEY GRADE A lb. 49c
READY TO EAT HAM lb. 49c
YORK FANCY CANNED PUMPKIN 6-14-oz. tin 1.00
OGILVIE QUICK OATS 5-lb. Bag 69c
Reg. Price 87c.
AUNT JEMIMA WAFFLES 12 Frozen Waffles 37c
Reg. Price 49c. 9 oz. Box
ZEE WAX PAPER 4 100 ft. Refill 1.00
Reg. Price 33c.
For Sparkling Dishes JOY LIQUID 32-oz. king size 59c
Reg. Price 87c.
COOKING ONIONS 4 lbs. 25c

It Has Stars Now

Orchestra Shining

By BILL THOMAS

The calibre of the Victoria Symphony Orchestra has improved to the point where the orchestra can present its own stars in a chamber music program.

The symphony stars will be heard at 8:30 p.m. Wednesday in the McPherson Playhouse under the direction of conductor Laszlo Gati.

"For the first time, I believe," Gati said, "we are able to present our own musicians in a concert which will surprise many people. The orchestra has advanced to the point where it deserves a showcase, and this concert will provide that occasion."

In addition to the usual audience, the concert will be attended by parents and school principals with a view to encouraging greater participation between young people and the orchestra.

"Our aim is to make young people more familiar with the components of the orchestra and also to develop an interest and audience for our music.

"As I see it, it is vitally important that we bring music, not only to the sophisticated adult audiences, but also to young people in their formative years. If our plans can be completed we will be sending ensembles to play in a number of schools in the very near future.

"My hope is that we can convince parents and school authorities of the value of such an endeavor."

The program has been designed to show off sections of the orchestra and also provide an exciting and balanced musical program.

The orchestra's brass, wind and string sections will be featured, along with newly arrived harpist Kathryn Ely. The program also includes a light-hearted composition by Mozart called A Musical Joke.

To conclude the evening's entertainment, Gati will conduct a chamber ensemble in Dvorak's Serenade in D Minor for Wind Instruments, Cello and Double Bass.

A Car For $1,000

LOS ANGELES (AP) Seven college students have produced designs for four-passenger, multi-purpose automobiles that could sell on world markets for about $1,000.

The seven seniors at the Art Centre College of Design were assigned by Ford Motor Co. as a semester project to design an inexpensive car that could be shipped unassembled to other countries for use in place of a tractor or truck and still be attractive and powerful enough to appeal to North Americans.

Each student came up with a different design but all were close to meeting Ford's specifications, Keith Teter, head of the school's industrial design department, said Saturday.

Ford executives, too, expressed delight.

A primary feature is adaptability: by removing the roof or side paneling, the passenger transport is ready to be loaded with cargo, or bare enough to go riding on the desert dunes.

Specifications varied, but all the cars are designed to be less than 11 feet long, weigh between 1,000 and 1,300 pounds and operate on engines now being made.

By comparison, Ford's new mini car, Pinto, is about 13½ feet long, weighs 2,015 pounds and sells for more than $2,000.

Helen's Boutique
1121 Vancouver St.
(Upstairs)
- Bridal Gowns and Rentals
- Millinery—Ready-made or to order
- Millinery Classes
- Dressmaking and Alterations
383-4212

Chamber Talk

Geoff Greenhaugh, Victoria City Planner, will address the Victoria Junior Chamber of Commerce at a meeting at 7 p.m. Wednesday at the Ingraham Hotel.

Always Free Parking

Hillside SHOPPING CENTRE
such a pleasant place to shop

Engagements and Weddings

Engagements

Grant — Orr

Mr. and Mrs. Wylie S. Grant, of Lake Cowichan, are pleased to announce the forthcoming marriage of their eldest daughter, Lorna Jean, M.D., to Dr. Frederick William Orr, son of Mr. Norman Orr, 2838 Conrad Drive, Calgary, Alberta.

The wedding will take place on November 7, at 2 p.m., in Lake Cowichan United Church, Reverend George Thomson officiating.

Ellis — Merrett

Mr. and Mrs. Geoffrey Ellis, Runnymede Avenue, Victoria, announce the engagement of their daughter, Mary Patricia, to Mr. John Eric Merrett Jr., son of Mr. and Mrs. John E. Merrett, Longview Drive, Victoria.

The wedding will take place in November.

Norris — Motley

Mr. and Mrs. W. Norris, 362 Beckley Avenue, are pleased to announce the recent engagement of their youngest daughter, Kathleen Judith, to Mr. Trevor Douglas Motley, only son of Mr. and Mrs. D. Motley, 1912 Leighton Road.

The wedding plans to be announced at a future date.

Rossell — Rigby

Mr. and Mrs. William G. Rossell, 1594 Glencraig Place, take pleasure in announcing the engagement of their youngest daughter, Judith Anne, to David Deric Rigby, the only son of Mr. and Mrs. Deric R. Rigby, 556 Brookleigh Road.

The wedding will take place on Friday, October 30, 1970, at 7:30 p.m., in Shady Creek United Church at Saanichton, B.C., Reverend J. Wood officiating.

Keller — Galbraith

Mr. and Mrs. Ernest Keller of Osoyoos, B.C., are happy to announce the engagement of their youngest daughter, Sharon Ida, to Mr. James Norman Galbraith, son of Mr. and Mrs. Norman T. Galbraith, 3469 Cook Street, Victoria, B.C.

The wedding will take place December 19, 1970, in the Grace Lutheran Church, Osoyoos, B.C.

Rawlings — Kennedy

Mr. and Mrs. George Frank Rawlings, 58 Wellington Avenue, are pleased to announce the forthcoming marriage of their second daughter, Louise, to Mr. Lawrence Edmund Kennedy, youngest son of Mr. and Mrs. Edward Kennedy, 1362 Hillside Avenue.

The wedding will take place on Saturday, November 7, 1970, at 2 p.m. in St. Andrew's Presbyterian Church, Reverend J. L. W. McLean officiating.

Mair — Shumka

Mr. and Mrs. William E. Mair are pleased to announce the engagement of their younger daughter, Shannon Deidre, to John Eugene Shumka, elder son of Mrs. F. Malish and the late Mr. John Shumka.

The wedding will take place on Saturday, October 17, at 7 p.m., in the Metropolitan United Church, with the Reverend Albert King officiating.

Burnell — Lascelle

Mr. and Mrs. F. W. Burnell, Wickis Road, Duncan, take pleasure in announcing the engagement of their youngest daughter, Lynn Marie, to Mr. Omer Lascelle, son of Mr. and Mrs. Omer Lascelle, Surrey.

The wedding will take place Saturday, October 24, 1970, at 2 p.m. in St. Mary's Church, Victoria.

Regan — Holloway

Mrs. Anne Johnson, 1514 Cedar Hill Crossroads, announces the engagement of her sister, Kathleen Regan, to Mr. George Alfred Holloway, 1458 Stroud Road.

The marriage will take place Saturday, October 17, 1970, at 4 p.m. in St. Patrick's Church, Hautain Street, Reverend Father Jackson officiating.

Weddings

Pearce — Brayshaw

Solemnized on August 30 in St. Andrew's Presbyterian Church with Dr. J. L. W. McLean officiating, was the lovely wedding of Heather, eldest daughter of Mr. and Mrs. J. Brayshaw, Cordova Bay Road, and Jerry, only son of Mr. and Mrs. W. Pearce, Glendenning Road.

Given in marriage by her father, the bride wore a beautiful floor length gown of white imported lace with a full length veil of silk illusion tulle attached to an arrangement of organza petals with seed pearls. She carried a bouquet of coral roses and white heather. Attending the bride was her sister Miss Barbara Brayshaw as maid of honor, Mrs. Brenda Orass, bridesmatron, Miss Doreen Stephen, bridesmaid. They wore pastel gowns of silk chiffon in colours of turquoise, coral, and yellow respectively, and carried bouquets of gladiolus. The groom was attended by Mr. Alan Fitzgerald as best man and ushers were Mr. John Thomson and Mr. Gordon Porritt. Following the service, a buffet dinner was served in the dining room at the Red Lion Motor Inn. Mr. William Grant, uncle of the bride, ably presided as Master of Ceremonies and proposed the toast to the occasion. Guests were entertained during dinner to a most enjoyable repertoire of music provided by the very well known violinist and teacher Mr. James Fraser, Mr. Malcolm Moore, pianist and Mr. Bert Botten, cellist.

Departing on a wedding trip to Hawaii, the bride wore a suit and hat to match of beige raw silk, complete with black accessories and orchid corsage. The happy young couple are now making their home in Vancouver.

Davies — Kellington

A most sincere wedding ceremony, performed by the Reverend John Travis, united in marriage Miss Berna Mae Kellington and Mr. Allan Davies in Centennial United Church at an afternoon wedding September 19. Appropriate organ music was played.

The bride is the daughter of Lieutenant Commander Thomas M. Kellington (retired) and Mrs. Kellington of Balfour Avenue and the groom is the son of Mr. and Mrs. David Davies of Russel Road, Victoria. The bride, who was given in marriage by her father, wore a full length white lace gown and full Spanish veil, with appliqued peau de soie, and dainty pearl embroidery accenting the front panel of the gown and completely banding the edgings of the floor-length train. She carried a spray bouquet of yellow roses. Sisters of the bride, Miss Luana Kellington as maid of honor and Miss Janice Kellington, bridesmaid were her attendants. They wore sheer floor-length gowns in mauve accented with white smocked bodices and full sleeves cuffed with matching smocking. They carried yellow spray chrysanthemum bouquets with matching rosettes entwined with their Grecian styled tiaras. Mr. Jerry Bell was best man for the groom and the ushers were Mr. Rob Davies, brother of the groom and Mr. Martin Kellington, twin brother of the bride.

A reception was held at the Naden Wardroom C.F.B. Esquimalt where baskets of fall flowers banked the fireplace and head table. Mr. Bob Collard proposed a toast to the bride. The bride chose a purple and pink printed silk dress with matching overjacket and a pink corsage for her going away outfit for a trip to the Okanagan. The couple are now residing in Victoria.

Jupp — Dawson

A double-ring ceremony was solemnized on September 19, 1970, at 5 p.m. in Metropolitan United Church, when Jennifer Robyn, daughter of Mr. and Mrs. H. A. Dawson, 1678 Richmond Avenue, exchanged marriage vows with Mr. Larry James Jupp, son of Mr. and Mrs. J. Jupp, James Island Road, Saanichton. Reverend Dr. A. E. King officiated. Mr. Boothroyd presided at the organ.

Given in marriage by her father, the bride was radiant in a floor-length A-line gown fashioned by her mother of white bergal sheer over peau d'elegance. The scalloped neckline and sleeves were hand embroidered with seed pearls. Her cathedral-length veil edged in deep lace, hand sewn by her mother, was held by a ribbon rose headpiece. She wore a seventeenth century heirloom pendant of amethyst and seed pearls, a gift from her late paternal grandmother. She carried an arm bouquet of pink gladioli, deep pink carnations and mauve mum buds. Matron of honor, Mrs. Roselyn Powell and bridesmaids Misses Sue Morresey and Carol McGrath, cousin of the bride, wore floor-length gowns of deep pink sheer over nylon with long puff sleeves. They wore gold pendants, gift of the bride, and pale pink ribbon rose headpieces. They carried colonial bouquets of pale pink carnations, mum buds with white ribbon streamers. Flower girl Laurie McGrath, cousin of the bride, was captivating in a long gown of white dotted Swiss as she carried the bride's veil. She wore a silver cross pendant, white ribbon rose headpiece and carried a ring bouquet of pink and mauve ribbon roses with white streamers.

Mother of the bride chose a smoky blue sheer dress over taffeta, accessories ombone and pink carnation corsage. Mother of the groom chose a turquoise dress and jacket, beige accessories and yellow carnation corsage. Mr. B. Goodkey was best man, and ushers were Messrs. W. Nesbitt and A. Melendez-Duke.

At the reception held at the Red Lion Inn, Mr. J. McGrath proposed the toast to the bride, his niece. Mr. W. Sadler, step-grandfather of the bride, gave the blessing, after which dinner was enjoyed.

For her honeymoon trip, the bride chose a white wool dress and coat ensemble, a blue pin and earring set, gift of the groom, navy accessories and pale yellow ribbon corsage. She presented her bridal bouquet to her aunt, Mrs. J. McGrath, in memory of her late maternal grandmother, Mrs. W. Sadler.

Out of town guests were Mr. and Mrs. J. McGrath and family, Mr. Cliff Dawson, Miss Karen Wilson, Mr. and Mrs. R. Jupp, Mr. and Mrs. W. Howard, Mr. J. Howard, Miss Andrea Pederson.

McFerran — Howe

On Saturday, October 3, at 3 p.m. a double-ring ceremony was solemnized in St. Martin in the Fields Church, joining together in marriage Doreen Frances Howe, eldest daughter of Mrs. Jean Howe and Mr. Desmond Leo McFerran, only son of Mr. and Mrs. Russell McFerran, 465 Obed Avenue.

Given in marriage by Mr. Jack McLellan, the bride wore a white full-length gown, empire styled with lace sleeves and bodice. Her full-length veil was held in place by a simulated white orchid. She carried a cascade bouquet of white carnations. Bridesmaid Rhonda McFerran, sister of the groom and matron of honor Mrs. Victor Prior, wore matching full-length, long-sleeved gowns of blue lace over satin. They carried bouquets of blue and white carnations. Mr. John E. Pringle was best man and Mr. Ian Rossiter ushered the guests.

At the reception that followed, Mr. L. W. Smith, godfather to the bride, proposed the toast and the couple cut their three-tier wedding cake that was tastefully decorated in blue and white roses.

For her daughter's wedding Mrs. Howe chose a deep lavender shade of dress with matching hat. Mother of the groom, Mrs. McFerran wore a blue brocade two-piece dress and matching hat, and corsage of white roses.

For a honeymoon trip to Hawaii, the bride and groom chose matching going away suits of brown tones. The new Mrs. McFerran wore a corsage of yellow roses. They will make their home in Victoria.

Bond — Sandwith

A double ring ceremony on October 3, 1970, at 6:30 p.m. in Brentwood United Church, united in marriage Joan Margret, only daughter of Mr. and Mrs. J. E. Sandwith, Central Saanich Road, and Mr. Kenneth William Bond, only son of Mr. and Mrs. W. Bond of Victoria. Their vows were heard by Reverend John M. Wood, and Miss Nova McLeod was organist. Cousins of the bride attended her as bridesmaids, Betty Sandwith, Vancouver, Sandy MacIntosh of Edmonton and Tagga Booth of Victoria. Gary and Glen Swedburg, Hamsterley Road, Victoria, twin cousins of the bride, acted as ringbearers. Mr. Bill Kennedy, Victoria, was best man, and ushers were Mr. Jim Gallant, and Mr. Bill Sandwith, brother of the bride.

Following a reception in Saanichton Agricultural Hall, the young couple left for a short honeymoon to the Interior. They will make their home in Central Saanich.

—Photo by Jun-Rite

Dunlop — MacNeil

White heather and MacNeil tartan streamers decorated the pews of St. Saviour's Church on Saturday, September 26, for the wedding of Margaret Jean, youngest daughter of Mrs. Laura MacNeil, 524 Paradise Street, and the late Mr. John J. MacNeil, to Mr. Geoffrey G. Dunlop, elder son of Mr. and Mrs. G. Dunlop, 877 Ellery Street. Reverend P. V. Atkinson officiated at the ceremony attended by the immediate families. The couple was piped from the church by Miss Heather Zinck.

Given in marriage by her uncle Mr. William D. McNeil, the bride was lovely in a short white bridal gown of silk worsted with long chiffon sleeves. The high neckline and cuffs were stylishly trimmed with Guipure lace. Her bouffant four-tiered chapel veil was held in place by her graduation tiara. She carried a cascade bouquet of Jack O' Lantern roses and white heather. The bouquets all tastefully featured MacNeil tartan ribbons. Mrs. R. S. Preston, Cedar, B.C., attended her sister as matron of honor. She chose a short mauve gown of fortrel and carried a cascade bouquet of yellow roses and white heather. Junior bridesmaid, Miss Carolyn Preston, niece of the bride, was lovely in a short pink fortrel frock, and carried a colonial bouquet of pink tea roses and white heather. Best man was the groom's brother, Robert, and Mr. R. S. Preston ushered.

A reception followed at the home of the bride's mother. The bridal table, covered by a hand-made lace table cloth, was centred by a three-tiered wedding cake made and decorated by Mrs. MacNeil, assisted by the bride's aunt Mrs. Norma Lohbrunner, and surrounded with vases of white freesias and fern.

For "going away" the bride donned a mauve dress coat ensemble and a orchid corsage.

They will make their new home at Klee Wyck Apts., 1340 Harrison St.

Stone — Cameron

Baskets of mauve and white mums provided a mood of simple elegance for the wedding ceremony that united Careh May Cameron, daughter of Mr. and Mrs. Jim Cameron, 468 Oswego Avenue, to Mr. Gregory Charles Stone on Friday, September 11th, at 7:30 p.m. in Cadboro Bay United Church. Reverend Leighton Streight officiated, and Mrs. C. Carere presided at the organ.

The bride, given in marriage by her father, wore a gown of shadow lace and silk organza with a full length cathedral train. Guipure lace featured in the high neckline and lily point sleeves. A pill box of matching lace held her chapel length veil. She carried a cascade of white gladiolus on a Bible presented to her by her maternal grandparents Reverend and Mrs. A. M. Angus. The bride was preceded down the aisle by her matron of honor, Mrs. Maureen Lane and bridesmaids Miss Bev McCorkall and Miss Linda Cameron. They wore identical gowns of peacock blue peau d'elegance with overskirts of sheer crepe. Each carried a topiary of pale mauve gladiolus. Their headpieces consisted of matching pillboxes with circular sheer veils. The groom, son of Dr. and Mrs. Jack Stone, 3031 Crestview Drive, was attended by Mr. Ken Moore, Mr. Rick Calloway and Mr. Jim Stone acted as ushers. The bride's mother, Mrs. Jim Cameron, wore a pale blue dress-coat ensemble with matching accessories. Her corsage was a cymbidium orchid. Mrs. Jack Stone chose a beige lace dress over crepe de chene with matching accessories complemented by a corsage of bronze gladiolus.

During the signing of the register Mrs. E. A. Pennock rendered "Jesus, Joy of Man's Desiring."

The receiving line was formed at the Victoria Golf Club directly following the ceremony, where the reception was held. Miss Susan Lraass, cousin of the bride, was in charge of the Guest Book. The bread table, covered by a hand crocheted lace tablecloth made by the groom's paternal grandmother, was centred by a three tiered cake in the bride's colors of white and mauve. Mr. Rick Calloway, as Master of Ceremonies, called on Mr. Jim Hutchinson of Eston, Saskatchewan, to propose the toast to the bride, to which the groom competently responded. Telegrams of congratulations and good wishes were read from friends and relatives. The bride presented each of her grandmothers with a long stemmed rose. Mrs. A. M. Angus, Mrs. C. T. Stanger, and Mrs. H. W. Stone.

For going away, the bride chose an off-white wool ensemble with red accessories, her corsage was of red sweetheart roses. The happy couple left for an extended trip to Fiji, Australia, and New Zealand.

Out of town guests were Mrs. Ethel Somerville, Kindersley, Sask., Mr. and Mrs. Jim Hutchinson, Allan and Keith, Eston, Sask., Mr. and Mrs. Arvid Nelson, Saskatoon, Sask., Mr. and Mrs. Wayne Cameron, Vancouver, B.C., Mrs. Audrey Steele, Vancouver, B.C., Mrs. H. W. Stone, Kamsack, Sask., Mr. and Mrs. S. E. Stone, Kamsack, Sask., Mr. and Mrs. W. H. Stone, Kamloops, B.C., Mrs. T. D. Lee, Calgary, Alta., Mr. and Mrs. C. T. Stanger, Vancouver, B.C., Mr. and Mrs. W. R. Lee, Vancouver, B.C., Mrs. Ellen Butler, N. Vancouver, B.C., Mrs. Jack Stanger, Tacoma, Washington, and Mr. and Mrs. H. J. Fisher of Calgary, Alberta.

Friend — Weber

A lovely double-ring ceremony was solemnized on September 5, 1970, at 2:30 p.m. in the First United Church chapel when Monika Micheline Angelica, daughter of Mrs. Erika A. Weber, 1575 Begbie Street, exchanged marriage vows with Edward Walter, son of Mr. and Mrs. Richard E. Friend, 3596 Cedar Hill Road. Reverend R. J. D. Morris officiated.

The bride was given in marriage by Mr. Robert Berkwith, and was attended by bridesmaids, Miss Janice Curry, and Miss Vivian Arndt. Mr. Dave Close was groomsman, and Mr. Joe Teller ushered the guests. Following the reception, the newlyweds left on their honeymoon to Vancouver and Seattle.

Out of town guest from Ottawa, was Miss Janice Friend, sister of the groom.

Grieve — Cottler

A quiet wedding was solemnized on Friday, September 25, between Mr. George Grieve, formerly of the Seaview Hotel, Salt Spring Island and Mrs. Lola Cottler, who is on the staff of St. Joseph's Hospital.

The marriage was performed by the Reverend Laura Butler in the Metropolitan United Church with the families of the bride and groom attending.

Linell — Schickerowsky

A double ring ceremony was solemnized on August 29th, 1970, at 7 p.m. in Knox Presbyterian Church, Sooke, B.C., when Barbara Joyce, daughter of Mr. and Mrs. Julius Schickerowsky, Mission, B.C., exchanged marriage vows with Karl Gustaf Linell, son of Mrs. Mae Linell, of Sooke, B.C. and the late Oke Linell. Reverend Ann Wightman officiated.

Given in marriage by her father, the bride wore a floor length gown of French lace over satin. The fitted bodice with round neckline and long lilypoint sleeves were embroidered with tiny seed pearls. A full lace skirt featured a train of lace, tier upon tier. A shoulder length veil was gathered to a lily of the valley headpiece. She carried a white gardenia and red sweetheart roses on a white Bible. Her jewelry was a gold cross, gift of the groom. For something old she wore her grandmother's watch, veil was borrowed from her sister, Garter was blue. Mrs. Sharon De Yaeger, bride's sister, was Matron of Honor; bridesmaids Evelyn and Holly Linell, sisters of the groom and Linda Stenerson, a cousin of the bride. Elaine Schaffer and Jil Polson were flower girls. All wore identical floor length gowns with lace bodices and peau de soie skirts. Matron of honor and flower girls in aqua, Evelyn in apricot, Holly in mauve and Linda in green. Best man was Richard Heathman. Ushers were Dennis Schickerowsky and twin brothers Michael and Gary Keating.

A reception was held for about 250 people at Sooke Community Hall with Mr. Joe Craig, Victoria, as Master of Ceremonies. A four tier wedding cake topped with a miniature bride and groom was decorated by Mrs. Amy Muir, Jordan River, and baked by the bride's aunt, Mrs. Lucy Shickerowsky, Victoria. A solo "A Little Brown Owl" was sung by Mrs. O. Wadams, accompanied by Mrs. F. Ackerman. The toast was proposed by Mr. Richard Kendall, Mission, B.C. Janice Polson looked after the Guest Book. Out of town guests were from up-island, many parts of the Lower Mainland and as far away as Bashaw, Alberta. On return from their honeymoon trip to California, the Linell's will reside at 6791 Sooke Road.

Prouse — Watkins

Mr. and Mrs. L. G. Watkins are pleased to announce the marriage of their younger daughter, Elizabeth Joan Pamela, to Mr. George Robert Prouse. The wedding took place on Saturday, September 19, 1970, in the Church of Our Lord, Bishop D. Rankin officiating.

The bride was given in marriage by her father, and attended by her sister Miss Barbara Watkins. Best man was Mr. Ronald Kuzijk and ushers were Mr. Graham Constable, cousin of the bride, and Mr. Lyle Smith.

At the reception that followed at Brenta Lodge, Mr. B. W. F. Moyes proposed the toast to the bride. The young couple left on a honeymoon trip up-Island and points on the Mainland and Sunshine Coast. They are making their home in Victoria.

Lenny — Smith

Mrs. Margaret Smith, 2730 Doncaster Drive, is pleased to announce the marriage of her eldest daughter, Cheryl Linda, to Mr. Bryan Lenny, son of Mr. and Mrs. Gordon Lenny, Prince George, B.C.

The marriage was officiated by Reverend Chris Jack of First United Church, New Westminster, B.C., on October 3, 1970, at 7 p.m.

Duncan — Carnegie

A quiet ceremony took place in Victoria on Friday, October 9th, 1970, uniting in marriage Elsie Margaret Carnegie and William Sylvester Duncan, both of this city.

Rates for publication of Wedding or Engagement notices, with or without pictures, available on request from the Advertising Department. (Special forms to assist you in writing copy also available.) Copy for weekend editions should be in the Victoria Press office no later than 5 p.m. the Wednesday prior to publication date.

BUSINESS OFFICE OPEN to Friday.
(Closed Saturday and Sunday)
8 A.M. to 5:30 P.M. Monday

CLASSIFIED ADVERTISING

386-2121

Vancouver Island's Largest Shopping Centre in Print

386-2121

Circulation, 383-0725
Sports, 383-7000

TELEPHONES AFTER-HOURS
11:30 p.m. to 7 a.m.
Editorial, 383-4500
383-8300

BOX REPLIES
All replies to private box numbers available from 8:00 a.m. to 6:00 p.m. Monday to Friday inclusive.

* * *

OFFICE HOURS
Classified Counter, 8:00 a.m. to 6:00 p.m. Business Office, 9:00 a.m. to 5:30 p.m. Monday to Friday inclusive.

CLOSED SATURDAY

* * *

TELEPHONE HOURS
8:00 a.m. to 8:00 p.m. Monday to Saturday inclusive.

* * *

CLASSIFIED COPY DEADLINES

Regular classified advertisements may be placed at the counter, 8 a.m. to 5:00 p.m. on the day prior to publication, Monday to Friday inclusive. By telephone, 8:00 a.m. to 5:00 p.m. Monday to Saturday inclusive.

All classified semi-display copy must be in the possession of Victoria Press Ltd., 2681 Douglas Street, by 4:00 p.m. on the day prior to publication, with the exception that copy for Sunday Colonist must be in by 4:00 p.m. Friday.

FULL COVERAGE CLASSIFIED RATES

AGATE TYPE ONLY

One day 8c per word per line.
Three consecutive days, 7c per word per day.
Six consecutive days, 6c per word per day.
Agate headings and white spaces can be charged at the word rate (5 words per line).
Minimum advertisement 10 words and $1.00.
Each initial, sign, group of figures and abbreviation counts as one word.
All ads requiring a style other than that mentioned above will be charged by the measured agate line (14 agate lines equal 1 inch).
One day 33c per line, $5.32 inch.
Three consecutive days 33c per line, $4.62 inch.
Six consecutive days 28c per line, $3.92 inch.
Ten per cent surcharge if more than one size type is used.

Birth Notices, $2.00 per insertion.
In Memoriam notices, Cards of Thanks, Death and Funeral Notices, not exceeding 12 lines, $1.25 first insertion and $2.40 subsequent insertions. Each additional line, 33c daily.

Births, Deaths, In Memoriam Notices, Cards of Thanks not accepted by telephone.

SUBSCRIPTION RATES

Wherever carrier service is maintained, $2.50 per month.
Single copy sales price: 10c daily, 15c Sunday.
By mail: $3.50 per month; $10.00 per 3 months; $39.00 per year. United States, $4.00 per month. All other countries, $1.50 per month. Sunday only, 25c per copy; $13.00 per year.
Mail subscriptions are payable in advance.
Authorized as second class mail, Post Office Department, Ottawa.
Member of Audit Bureau of Circulations.

TERMS OF PUBLICATION

The Victoria Press Ltd. shall not be liable for no-insertion of any advertisement beyond the amount paid for such advertisement.

In the event of an error occurring the liability of Victoria Press Ltd. shall not exceed the charge for the space actually occupied by the item in question.

All claims on error in publication shall be made within 32 hours thereafter and if not made shall not be considered. No claim will be allowed for more than one incorrect insertion nor for errors not affecting the value of the advertisement.

All estimates of cost are approximate. Advertisers will be charged with space actually used.

All advertising copy will be subject to the approval of the Victoria Press Ltd., who reserve the right in its sole discretion to classify, reject or insert copy furnished.

Advertisements must comply with the British Columbia Human Rights Act which prohibits any advertising that discriminates against any person because of his race, religion, sex, colour, nationality, ancestry or place of origin, or because his age is between 44 and 65 years, unless the condition is justified by a bona fide requirement for the work involved.

While every endeavor will be made to forward replies to box numbers to the advertiser as soon as possible, we accept no liability in respect of loss or damage alleged to arise through either failure or delay in forwarding such replies, however caused, whether by negligence or otherwise.

CIRCULATION REPRESENTATIVES

Duncan, Chemainus
R. J. Rogers 746-6181
Lake Cowichan, P. Edwards 749-6771
Pt. Alberni, Mrs. A. Nilson 723-8332
Nanaimo, R. Lakey SK 3-2786

United States Representatives
MATHEWS, SHANNON AND CULLEN, INC.
New York, Boston, Chicago, Detroit, Philadelphia, Pittsburgh, Cleveland, Syracuse, Charlotte, Atlanta, Cincinnati.

DUNCAN BUREAU
202 Station Street (Hamilton Electric Building). Office and telephone hours 1 p.m. to 5 p.m. Monday to Friday, inclusive.
PHONE DUNCAN 746-6181

CLASSIFIED SERVICE FOR DUNCAN COWICHAN VALLEY CHEMAINUS RESIDENTS
Classified Ads phoned in to our Duncan office
746-6181
before 3:30 p.m. will appear in the following day's papers.

PHONE DIRECT
386-2121
TO PLACE YOUR CLASSIFIED AD

1 BIRTHS

FLETT—Born to Mr. and Mrs. H. W. Flett, 190 Olive St., Victoria, at the Royal Jubilee Hospital on Sept. 25, a son, Colin; a brother for Lance and Deanna.

GORDON—Lieutenant and Mrs. Edward W. Gordon of Ottawa thank the Lord for Maria Alice and Susanna Joy, their chosen twin daughters, and are happy to announce their final adoption. Precious wee sisters for Edward Jr. and Luey. Twin granddaughters for Mr. and Mrs. R. C. Parthy, Sidney, B.C., and Mr. Adam Gordon, Stayner, Ont.

McPHERSON—Born October 8, 1970, at St. Joseph's Hospital, Elizabeth Anne, daughter of Bob and Barbara McPherson (nee Barbara Speed), 28 Logan Ave. Passed away October 8, 1970.

MOONEY—Born to Mr. and Mrs. D. J. Mooney, 2937 Cuthbert Place, Victoria, B.C., at the Royal Jubilee Hospital, on Oct. 4, 1970, a son, Millard James, 6 lbs. 3 ozs.

RICHARDS—Born to Mr. and Mrs. G. (Taffy) Richards (nee Sandra Turner), 3810 Rowley Rd., Victoria, at the Royal Jubilee Hospital, on Oct. 6, 1970, a daughter, Sian Catherine; a sister for Megan.

VIRTUE — Born to Marilyn and Wayne Virtue (nee Stewart, Powell River, B.C.) at Red Deer, Alberta, General Hospital, on September 14, 1970, a daughter, Laura May, 7 lbs., 4 oz. Proud grandparents Mr. and Mrs. T. W. Virtue, Victoria, B.C., and Mr. and Mrs. W. Stewart, Powell River, B.C., also first great-grandchild of Mr. and Mrs. F. J. Blackwell, Victoria, B.C.

WHELDON—Born to Mr. and Mrs. Dennis and Donna Wheldon, 1247 Parkdale Drive, Victoria, at the Royal Jubilee Hospital on Oct. 6, 1970, a baby daughter, Allison Elizabeth.

5 DEATHS, FUNERALS

CLOUGHTON — At the Veterans' Hospital in Victoria, B.C. on October 9, 1970, Andrew Cloughton, in his 90th year; born in England and a resident of Victoria since 1945, formerly of White Rock, B.C. He leaves two daughters, Mrs. Howard Drummond (Evelyn), of Happy Valley, and Mrs. Henry Johnson (Catherine), of Edmonton, Alta.; two sisters in England; 4 grandchildren.
Funeral services will be held on Tuesday, October 13, at 3:30 p.m. from the St. Michael and St. Luke Chapel, Veterans' Hospital, Padre J. A. Roberts officiating, followed by cremation. Thomson and Irving Funeral Directors in charge of arrangements.

CLASSIFICATION INDEX

VITAL STATISTICS
1 Births
5 Deaths and Funerals
8 Cards of Thanks
9 In Memoriam
10 Funeral Directors

NOTICES
11 Monumental
14 Announcements
15 Coming Events and Meetings
16 Catering, Banquet and Reception Rooms
17 Restaurants
18 Places to Visit
20 Lost and Found

EMPLOYMENT
21 Male Help Wanted
25 Male or Female Help Wanted
26 Female Help Wanted
27 Teachers Wanted
29 Situations Wanted Male
30 Situations Wanted Female
31 Situations Wanted Male or Female

BUSINESS SERVICES AND DIRECTORY
36 Business Services and Directory

PERSONAL SERVICES
32 Trade Schools
33 Bands, Musicians and Orchestras
37 Travel
39 Personals
40 Business Personals
42 Education
43 Dancing
71 Music Teachers

MERCHANDISING
67 Fuel
63 Timber
65 Building Supplies
70 Musical Instruments
77 Motorcycles
78 Bicycles
80 Boats and Marine
83 Aeronautical
92 Sporting Goods
93 Stoves and Furnaces
96 Cameras, Supplies and Photo Finishing
97 Furniture
98 TV, Stereo, Radio Sales and Service
99 Groceries, Meat and Produce
100 Miscellaneous for Sale
103 Miscellaneous Wanted
109 Miscellaneous to Rent
112 Wanted to Rent, Miscellaneous
113 Swaps
117 Antiques
119 Florists
120 Garden Supplies
125 Pets and Supplies
127 Chicks, Poultry, Hatching Eggs, Supplies
128 Livestock and Supplies
130 Heavy Equipment, Machinery
135 Farm Implements

AUTOMOTIVE
150 Cars for Sale
151 Foreign Import and Sports Cars
152 New Car Directory
154 Trucks and Buses
156 U-Drives and Auto Washing
158 Tires
160 Parts, Accessories
162 Auto Trailers, Service and Towing
164 Auto Body Work and Painting
166 Cars and Trucks Wanted
168 Campers and Trailers
169 Mobile Homes and Parks

ACCOMMODATION
175 Hotels
179 Summer Resorts
180 Tourist Accommodation
185 Convalescent and Rest Homes

RENTALS
190 Room and Board
191 Room and Board Wanted
193 Rooms to Rent
194 Rooms Wanted
197 Housekeeping Rooms to Rent
198 Housekeeping Rooms Wanted
200 Apartments to Rent, Unfurnished
201 Apartments to Rent, Furnished
203 Apartments Wanted
206 Duplexes to Rent
207 Duplexes Wanted to Rent
210 Houses to Rent, Unfurnished
211 Houses to Rent Furnished
212 Houses Wanted to Rent
215 Halls, Warehouses, Stores and Offices to Rent

FINANCIAL
158 Automobile Financing and Insurance
230 Personal Loans and Insurance
233 Mortgage Loans and Insurance
234 Mortgages for Sale
235 Wanted to Borrow

REAL ESTATE
240 Business Opportunities
241 Business Opportunities Wanted
244 Revenue Property
245 Revenue Properties Wanted
247 Commercial or Industrial Properties
250 Houses for Sale
253 Country Homes and Properties
256 Waterfront Properties
260 Condominiums for Sale
263 Garages for Sale, Rent, Wanted
265 Houses Wanted to Buy
268 Listings Wanted
270 Exchange Real Estate
271 Lots for Sale
273 Property for Sale
274 Property Wanted
280 Acreage for Sale and Wanted
285 Up-Island Properties
290 Farms for Sale and Wanted
293 Gulf Islands Properties
295 Listings Cancelled

NOTICE OF COPYRIGHT

Full, complete and sole copyright in any advertisement produced by Victoria Press Ltd. is vested in, and belongs to Victoria Press Ltd.; provided, however, that copyright IN THAT PART AND THAT PART ONLY of any such advertisement consisting of illustrations, borders, signatures or similar components which is, or are, supplied to Victoria Press Ltd. by the advertiser in the form of engravings, matrices, casts, etc., and incorporated in said advertisement shall remain in and belong to the advertiser.

5 DEATHS, FUNERALS

COLE — In Victoria, on Oct. 10, 1970, Mary Pettigrew Cole, in her 94th year; born in Newton Stewart, Scotland, and a pioneer resident of Victoria since 1919. Widow of Thomas Cole; she is survived by 3 sons, James P. Cole and Thomas Cole of Victoria, and Kenneth of Shawnigan Lake; 1 daughter, Miss Jean Cole of Vancouver; 4 grandchildren and 4 great-grandchildren.
Funeral Services on Wed., Oct. 14, 1970, at 1 p.m. in McCall Bros. Floral Chapel. The Very Rev. Dr. J. L. W. McLean officiating, followed by cremation.

DAVIES—Suddenly in Victoria on October 8, 1970, Mr. Wynham Davies of 1410 Elford Street, born in Wisconsin, U.S.A., and a resident of this city for the past 50 years. He is survived by his loving wife, Mary, at the residence; one sister, Mrs. M. Wilkinson; 3 nephews, Jack, Ernest and Douglas, all of Victoria; 3 nephews in Vancouver and 2 nieces in the U.S.A. He was a transit operator with the B.C. Electric Co. and B.C. Hydro for over 40 years and was a member of the B.C. Hydro Retired Employees' Association and the B.C. Hydro Bowling League.
Funeral service in McCall Bros. Chapel, Johnson and Vancouver Streets on Tuesday, Oct. 13, at 4:30 p.m., the Rev. Gilbert D. Smith officiating, followed by cremation. (Flowers gratefully declined. Friends if desired, may contribute to the Heart Fund, 620 View Street.

DALZIEL — In Victoria, on Friday, Oct. 9, 1970, Pamela Muriel Clare Dalziel, of 1382 Craigdarroch. Born in Poona, India, and a longtime resident of British Columbia. She leaves to mourn her loss, a daughter, Mrs. Daphne Vivian Alexander; two half-sisters. She was a member of the Victoria Rock Gardens and a fellow of the Royal Horticulture Society of England.
Funeral services will be held on Tuesday, Oct. 13, at 10:00 a.m. in St. Patrick's Church. Cremation. Chaplin's are in charge of arrangements.

MATTHEWS — In Victoria, B.C. on October 8, 1970, Mrs. Sarah Hannah Matthews, widow of Harry Matthews, residing at 2705 Cook Street. She leaves no relatives.
Service will be held in the Sands Mortuary Limited "Memorial Chapel of Chimes" on Tuesday, October 13, 1970, at 1:00 p.m., Rev. Dr. Emma M. Smiley officiating. Interment in Royal Oak Burial Park.

McLELLAN — In Victoria, B.C., on October 9, 1970, Mrs. Frances Patricia McLellan, nee Crossley, age 34 years. Born in Victoria, B.C., residing at 642 Niagara Street. Survived by her daughters, Margaret Lynn Love, Catherine Ann Love; her sons, David Walter Love, James Eric Love, and Patrick Colin McLellan, at home; her parents, Mr. and Mrs. W. G. Crossley; her sisters, Mrs. L. E. (Rita) Frenette, Mrs. F. P. (Louise) Sarlovic, and Mrs. L. R. (Carol) Cardiff, all of Victoria, B.C.; aunts, uncles, nieces and nephews.
Prayers will be offered in the Sands Mortuary Limited "Memorial Chapel of Chimes" on Tuesday, October 13, 1970, at 6:00 p.m. Mass will be celebrated in St. Andrew's Cathedral on Wednesday, October 14, 1970, at 9:00 a.m. Rev. Father M. Costello, celebrant. Interment in Royal Oak Burial Park.

MOUSLEY — At his late residence, 1455 Hamley Street, on October 10, 1970, Thomas Albert Mousley, in his 98th year; born in Birmingham, England, and a resident of Victoria for the past 34 years. Survived by one daughter, Mrs. Olive Greig at the residence; one son, Frederick T. of Victoria; 1 grandson, 3 great-grandchildren.
Funeral services will be held on Wednesday, October 14 at 1:30 p.m. from the Thomson and Irving Funeral Chapel. Padre J. A. Roberts officiating, followed by cremation.

PRASILOSKI — In Victoria, B.C., on October 10, 1970, Mrs. Mary Prasiloski, aged 86 years. Born in Ukrainia, and had been a resident of Victoria for the past 26 years, late residence 710 Cormorant Street. Survived by her sons, Michael Prasiley, Port Alberni, B.C., Alec Prasiley, Oliver, B.C.; daughters, Mrs. M. (Vera) Adler, Vancouver, B.C., Mrs. J. (Margaret) Gras, Victoria, B.C., Mrs. K. (Anna) Nash, Squamish, B.C.; 4 grandchildren, 2 great-grandchildren; sister, Mrs. S. (Dorothy) Dolawrak, Vancouver, B.C.
Service will be held in the Henderson's Funeral Home, Abbotsford, B.C., on Wednesday, October 14, 1970, at 1:30 p.m. Interment in Aberdeen Cemetery, Aldergrove, B.C. Arrangements by the Sands Mortuary Limited.

ROBINSON—At the Royal Jubilee Hospital on Oct. 8, 1970, Margaret, beloved wife of Charles E. M. Robinson, 1089 Colville Rd., aged 81 years. Survived by 1 son, John, Vancouver, B.C.; 3 daughters, Mrs. Kenneth Ostrom, San Jose, Cal., Mrs. Dennis Hudson, Vancouver, B.C. and Mrs. Lloyd Wardle, Victoria, B.C.; also 14 grandchildren and 25 great-grandchildren.
Funeral service Tuesday at 1:30 p.m. in HAYWARD'S FUNERAL CHAPEL. Rev. T. H. McAllister officiating. Interment Hatley Memorial Gardens.

SANDERS — In Victoria, on October 8, 1970, Mr. Leslie Walter Sanders, aged 75 years, of 1083 Foul Bay Rd., born in England, and resident here since June, formerly of the U.S.A. He leaves his wife, Marjorie A.; a sister, Mrs. Elsie Neens, Palos Verdes, California, and a brother, Errol, of Spokane. He was a member of Grove Lodge No. 824, AF & AM, Downers Grove, Ill.
Funeral service in McCall Bros. FLORAL CHAPEL, Johnson and Vancouver Sts., on Tuesday, Oct. 13, at 3:40 p.m., under auspices of Victoria Funeral Lodge AF & AM, No. 2, B.C.R. Followed by cremation.

FUNERAL LODGE NOTICE

SANDERS — Members of Victoria Funeral Lodge, AF & AM, No. 2, B.C.R. are requested to attend to conduct the funeral of our late brother, Bro. Leslie Walter Sanders of Grove Lodge No. 824, AF & AM, Downers Grove, Ill. at McCall Bros. Floral Chapel on Tuesday, Oct. 13, at 3:00 p.m. Members of sister lodges and sojourning brethren are requested to attend.
Rt. Wor. Bro. C. M. Parrott, W.M.

TIBBETTS — At Resthaven Hospital, Sidney, B.C., on October 10, 1970, Mr. William Tibbetts, age 88 years. Born in England, and had been a resident of Central Saanich for the past 2 years, residing at 912 Mt. Newton Cross Road.
Arrangements will be announced later by the Sands Funeral Chapel of Roses, Sidney, B.C.

8 CARDS OF THANKS

It is with the sincerest gratitude that we express to our many friends and neighbors our appreciation for their kind expression of esteem in floral tokens, cards and words of sympathy in our and bereavement in the death of a dear sister and aunt. We are very grateful to the Rev. R. A. Hoult who officiated at the service and for his guidance and consoling words during her long illness, also Dr. Patterson, the nursing staff of the Gorge Rd., Aberdeen and Jubilee Hospitals, the members of the Eastern Star and the services of the pallbearers, Charles W. Morrish, Cecil G. Graham, Ken Dillabough, John S. Partridge, Howard C. Stanley, H. Dennis Sidney-Hete; honorary, Frank M. Shandley, Duncan MacKenzie, B. A. Boate, and Harold Alder, also McCall Bros. Funeral Directors.
Mr. and Mrs. J. Beesley, Tommy and Laverne.

We wish to extend our heartfelt thanks to our many friends for their kind expressions of sympathy during our recent bereavement. Special thanks to Rev. Dr. H. W. Kerley for his comforting words, Dr. W. Graham, Dr. P. Banks and to the nurses of St. Joseph's Hospital, and to Sidney Lodge No. 143, AF & AM, B.C.R.
Mrs. Violet Murray
and Family
710 Vancouver St.

8 CARDS OF THANKS

We wish to express our heartfelt thanks to all who so kindly assisted and for the words of sympathy and beautiful floral offerings extended at the death of our beloved husband and father. — Mrs. Cheb Myers and family.

9 IN MEMORIAM

GAUNT — In loving memory of Georgina (Ena), Oct. 12, 1969.
A year has come and gone
Since that sad day,
When the one we loved
Was called away.
—Lovingly remembered by Lesley, Linda, David and Sid.

HOULIHAN—In loving memory of my sweet sister, Maimie Houlihan, who passed away Oct. 9, 1968.
No one knows how I miss you,
Life has never been the same.
In my heart your sweet memory lingers,
Sweetly, tender, fond and true.
Resting peacefully with God in Heaven.
A beautiful angel, sweet Maimie,
I always think of you.
—Always remembered by her loving brother, Jimmie Houlihan.

RUTHERFORD — In loving memory of Jim, who passed away Oct. 11, 1969.
God understands my sorrow,
He sees the failing tears.
And whispers "I am with thee"
Then falter not, nor fear.
He understands my longing,
My deepest grief He shares,
I let Him bear my burden,
For He understands and cares.
—Ever remembered and sadly missed, May.

SLOMAN — In loving memory of Raymond.
One year has passed away,
Since our great sorrow fell.
The shock that we received that day.
We still remember well.
Our hearts still ache with sadness,
And silent tears still flow;
For what it meant to lose you,
Ray,
No one will ever know.
You bade no one a last farewell,
Or even said goodbye.
You were gone before we realized,
And only God knows why.
—Always remembered, The family.

WARREN — In loving memory of my wife and mother May V., who passed away Oct. 13, 1969.
Her thoughts were all so full of us
She never could forget
And though we know she's watching
Please, God, just let her know
That we down here still miss her
Because we loved her so.
—Sadly missed by her family.

10 FUNERAL DIRECTORS

YOUR COMMUNITY CHAPELS
Dedicated to Service

SANDS MORTUARY LTD.
Memorial Chapel of Chimes
Victoria, B.C.
388-5155—388-5156—383-7511

SANDS CHAPEL OF ROSES
Sidney, B.C. 656-2932

SANDS CHAPEL OF HEATHER
Colwood, B.C. 478-3821

Established 58 Years

McCALL BROS.
Funeral Chapels
1400 Vancouver Street
385-4465 — 385-4468 — 385-4467

Conveniently Located Floral Chapel and Private Chapels

Plenty of Free Parking Directly Opposite

TUESDAY
McKAY, Mr. Thomas James
1:15 p.m.—FLORAL CHAPEL
SANDERS, Mr. Leslie Walter
3:00 p.m.—FLORAL CHAPEL
DAVIES, Mr. Wynham
4:30 p.m.—FLORAL CHAPEL

THOMSON & IRVING
Funeral Chapel
Est. 1908 — Formerly of Winnipeg
A Dignified and Understanding Service at Moderate Cost
PRE-NEED AT NEED
SHIPMENTS
1625 Quadra St. Phone 384-3612

HAYWARD'S CHAPEL
"A GOLDEN RULE SERVICE"
386-3505
734 Broughton St.
A. W. FRANCIS, OWNER-MGR

CHAPLIN'S FUNERAL CHAPEL
Kindness — Courtesy — Service
1155 Fort 384-5512

FIRST MEMORIAL SERVICES
Undertakers for the Memorial Society of B.C. — 384-7041.

11 MONUMENTAL

MORTIMER'S MONUMENTS
ESTABLISHED 1877
"The Finest in Craftsmanship"
633 David St. — 383-5421

STEWART MONUMENTAL Works Ltd.
ESTABLISHED 1896
1403 May St. 384-3452

14 ANNOUNCEMENTS

WINNERS OF THE W.A. TO THE RCAFA Raffle (890 Pacific Wing): 1. Mr. Ron Grant, 2866 Austin Ave.; 2. Miss M. Doubinin, 2985 Shakespeare St.; 3. Mr. M. O'Connor, 2451 Dryfe.

RESERVATIONS ARE NOW being taken for Thanksgiving Dinner at the Cock-Pheasant Restaurant, West Saanich Road. 479-2068. 479-3202.

MYSTIQUE DECOR IS DIFFERENT. 385-0113.

15 COMING EVENTS AND MEETINGS

LEGION BINGO
CLUB TANGO
1037 View
Every Mon. 7:30 p.m.
Free transportation to town
Operated by
Veterans for Veterans' Benevolence

HADASSAH BAZAAR — WEDNESDAY, October 21, 11 a.m.-4:30 p.m. Fellowship Hall, 932 Balmoral. Home baking, handicrafts, good used clothing, delicatessen, hot lunch, raffles, Admission, tea and door prizes, 50c. Parking off North Park St. in rear of hall.

WED. NIGHT — 7:30 P.M.
VICTORIA OPTIMIST BINGO
VICTORIA BALLROOM
1600 GOVERNMENT ST.

CATS PROTECTION LEAGUE Annual Meeting, Monday, Oct. 19, 8 p.m., at Christ Church Cathedral Memorial Hall, entrance Rockland Ave.

BY POPULAR REQUEST
1-2-3 CLUB, OFF TO PORTLAND AGAIN, DOG RACING COME AND JOIN US OCTOBER 17. $23 INCLUSIVE. PHONE BILL, 384-8479.

THE LADIES AUXILIARY YM-YWCA Rummage Sale, Friday Oct. 16, 6-8 p.m. at the YM-YWCA, Courtney St.

ANNUAL GENERAL MEETING, Victoria Minor Lacrosse Association, Thursday, Oct. 15, at 8 p.m., Ingraham Hotel.

HAVEN'T YOU BEEN TO MYSTIQUE Decor yet?

15 COMING EVENTS AND MEETINGS

LONDON BOXING AND ATHLETIC CLUB
BINGO
WEDNESDAY, OCT. 14
7:30 P.M.
CLUB TANGO
1037 VIEW ST.
FREE ADMISSION
All cards 25c Each
One Game $200
One Game $100
No Game Less Than $20
All Good Neighbors
Draw for Cash Prize
10 Door Prizes
Free Parking and Bus
Youth Projects

HELLO AGAIN
ARMY, NAVY AND AIRFORCE
SUNDAY BINGO
OCT. 11, 7 P.M.
Club Tango
20 Games
1 GAME $100
1 GAME $50
Door Prizes
5 Extra Games 25c Card
Admission $1.00
6 Cards $2.00
In aid of Juvenile Sports and Veterans' Ben.

BINGO
Victoria Charities Assn.
In accordance with A.O.P. No. 1
1600 Government Street
October 12 at 7:30
Admission—$1.00
Six Cards for $2.00
16 Cards $20 Each
2 Games $30 Each
1 Game $50
1 Game $100
Door Prizes
5 Good Neighbors
Last 5 Games 25c Card
Not Less Than $50 Game
60 Per Cent in Prizes

C. W. L. BINGO
Parish Hall, Langford
798 GOLDSTREAM AVE.
TUES. 8 P.M.
14 GAMES
Minimum Prize $25
7th Game — $50
One Final Game
Full Card $100 Prize

EVENING OPTIMIST BINGO
BINGO
EVERY TUESDAY EVENING 7:30
Club Tango, 1037 View St. (at Cook)
Limited free parking, east side of building. Minimum payoff $20 per game, 20th game $200. All good neighbour games: 5 cards for $2.

NORWAY HOUSE
1110 Hillside
CHARITY BINGO
TUES. NIGHT — 7:30 P.M.
Admission $1.00 — 20 Games
6 Cards for $2.00
5 extra games
5 cards for $1.00
Everybody Welcome

20 LOST AND FOUND

LOST: OPAL RING AT ALLEN'S Bayshore Marina, Cowichan Bay. Good reward. 385-7946.

LOST: ANTIQUE SQUARE TOPAZ brooch with safety catch. 592-4178. Reward.

FOUND: NEAR OAK BAY BEACH Hotel, black and grey tabby kitten. 382-9656.

LOST: CAMERA (MINOLTA) I left it in your car after hitching a ride, Barbara. 746-6411.

HAVE YOU LOST YOUR CAT? Homes wanted. CPL, 384-9692.

LOST —YOUR PET? — HOMES wanted, found. SPCA, 383-6614.

LOST: FLUFFY ORANGE MALE kitten, Langford area. 478-3637.

LOST: MAN'S WEDDING RING, 3 small diamonds. Reward. 384-7852.

21 MALE HELP WANTED

ADVERTISEMENTS IN THIS CLASSIFICATION MUST COMPLY WITH THE BRITISH COLUMBIA HUMAN RIGHTS ACT SEE COLUMN 1

QUALIFIED OIL BURNER mechanic with gas and plumbing ticket for service. 478-3988.

SUB-TRADE ESTIMATES WANTED for new house. All trades. Phone 656-8507.

EXPERIENCED FULL TIME dough maker. Reply Victoria Press, Box 556.

PHYSICALLY FIT PART-TIME helper required for land surveying. 383-6852.

LOST: IN SEPTEMBER, TORTOISE shell prescription half-glasses in case. 383-8088.

21 MALE HELP WANTED

The Corporation of the District of Saanich
GREENS SUPERINTENDENT
Parks Department
Rate of Pay:
$577.00-$701.00 Per Month

Technical and supervisory work in the maintenance and possibly construction of greens, fairways and landscaped areas of Municipal golf course. 40 hours per week (non-standard).
Applicants should have knowledge of horticulture, turf care, and a working knowledge of golf course procedure and equipment.
Desirable qualifications are: recognized courses in horticulture, agriculture or agronomy, together with experience as a greenskeeper or assistant greenskeeper at an 18-hole course.
Please submit written application forms to the undersigned before 5 p.m., Friday, Oct. 16, 1970.
Personnel Director
Saanich Municipal Hall
770 Vernon Avenue
Victoria, B.C.

PROVINCE OF BRITISH COLUMBIA
has opening for
COOK
British Columbia Ferries
Departure Bay Based Crew
NANAIMO

SALARY: $520 per month.
To assist in the preparation and cooking of all foodstuffs; to clean and maintain all galley equipment and utensils.
Applicants must either be Canadian citizens or British subjects with a minimum of three years' experience as a cook and a British Columbia Journeyman Cook's Certificate or equivalent.
Obtain application forms from the Civil Service Commission of British Columbia, 544 Michigan Street, VICTORIA, and return NOT LATER THAN OCTOBER 21, 1970.
COMPETITION No. 70:667A.

EXCEPTIONAL OPPORTUNITY

An important Canadian company is looking in the Greater Victoria area for a man aged 28 to 45 to examine a business opportunity which is really worth while. This man should have Sr. matriculation or better and preferably possess a certain experience with the public, sales and administration.
We are prepared to invest a considerable amount of money for the development of the man who meets our requirements. If you are interested in earning an initial annual salary of $8,000 to $9,000 in relation to your aptitudes write to Victoria Press, Box 468, stating age, educational background, marital status and record of previous employment. All replies will be treated in strict confidence.

SUCCESS ASSURED!!!

For 25 years we lead our industry with the finest products, finest service, highest Executive earnings. Our repeat business accounts for 90 per cent of our volume with no selling to homes. No cash investment. No age limit. Full or part-time (to start). Selling in daytime hours only with full commission paid as orders are received and full commission on all repeat business. You sell to all commercial, institutional and industrial accounts with travelling at a minimum. Write Buckeye Lighting Products Ltd., Dundas, Ont.

TAHSIS CO. LTD.
requires
ASSISTANT BULL BUCKER

for their Gold River Logging Division. The successful applicant will be an experienced woods scaler with ample knowledge of falling and bucking practices. Please send complete resume to D. E. Sherrell, Tahsis Co. Ltd., Gold River Logging Division, Box 220, Gold River, B.C., 283-2227.

HAVE YOU BEEN LAYED OFF due to cut backs or do you want to make a change? If so, this may be the job for you. Yes — it is selling. Ours is a financially sound and aggressive company, and if you aren't experienced in our particular field we will train you. The man we want must not be afraid to work and must like a challenge. He must also like the family-type firm. References please. Victoria Press, Box 581.

NAVAL RESERVE

Requires young men aged 17-23. Also limited vacancies for ex-Regular Force P2 and below, E Tech, Adm Clk and Fin Clk trades. Contact Recruiting Office, HCMS Malaht, Monday and Thursday evenings 7-9 p.m. 388-2341.

NATIONAL CASH REGISTER CO. Requires a sales representative. Must be at least 25 years, and have Grade 12 education. Preference shown to retail sales or accounting background. Please send resume to Mr. G. Flack, Box 1320, Victoria, B.C.

SALESMAN WANTED TO WORK in Victoria and surrounding area for a lingerie manufacturing company. For further details contact Mr. Avi Salmonbich, 245 Roehampton Ave., Robin 105, Toronto, Ontario.

GOOD EXPERIENCED TRUCK MECHANICS.
Excellent benefits, top wages. State qualifications and references. Apply to Victoria Press, Box 576.

EXPERIENCED MILKER FOR A large dairy farm on Vancouver Island. Single men preferred. Good salary for a good dairyman. Victoria Press, Box 348.

WANTED: EXPERIENCED salesman for janitor supply house. This is a permanent position with many established accounts. References please. Victoria Press Box 565.

LOST: AT WOODWARD'S Express Desk, new $20 bill. Urgent. If found leave at Woodward's Lost and Found Department.

LOST: SMALL GREY PERSIAN cat, corner of Gladstone and Stanley, last seen evening of Sept. 29. Reward. 383-1628.

25 MALE OR FEMALE HELP WANTED

ADVERTISEMENTS IN THIS CLASSIFICATION MUST COMPLY WITH THE BRITISH COLUMBIA HUMAN RIGHTS ACT SEE COLUMN 1

PERSON FULLY EXPERIENCED in all aspects of accounting, preferably with some knowledge of data processing, excellent and challenging opportunity for qualified, competent person. All replies strictly confidential. Write Victoria Press Box 560.

ARE YOU AROUND 50 WITH professional background? We may have a secured position for you in our planned industrial, residential development. For particulars write: Senior Estates Development, 58 Sparks St., Suite 207, Ottawa 4, Ontario.

NIGHT ATTENDANT FOR VETerinary hospital with janitorial duties. Retired single man or couple. Furnished suite supplied. Duties to commence immediately. Victoria Press, Box 537.

OFFICE CLERK FOR COWICHAN area to handle phones, messages, service customers and limited typing. Apply in hand writing giving age, experience to Victoria Press, Box 577.

PHARMACIST

Part time B.C. licensed pharmacist required for Victoria area. Contact Personnel Co-ordinator, Cunningham Drugs, collect in Vancouver 255-1166, 9 to 5 Tuesday through Friday.

SOHO SUPPER CLUB
1706 Broad St.
Requires piano, sax, trumpet, guitar (bass and electric) players to form regular band. 384-3511 after 1 p.m.

GOOD INCOME, FULL OR PART-time. Servicing Fuller customers. 2 Ladies, 2 men. Victoria and Esquimalt. 592-1312.

REQUIRED: LICENSED AGENT or nominee for real estate agency. 383-7678.

SALES PERSON FOR NEW marketing plan. Phone 652-2656, 9 to 6 for appointment.

25 MALE OR FEMALE HELP WANTED

A CAREER IN REAL ESTATE

Block Bros. Realty invites you to discuss the possibility of a career in Real Estate. Applications are being processed now for the next pre-licensing course. You are trained at Block Bros. education centre and you can work at your present job while taking the licensing course. Call for an interview now with Ellwood Nault, Assistant Manager, 1800 Blanshard St. 386-5231.

Block Bros. Realty

BROWN BROS. ON BLANSHARD HAVE VACANCIES IN THEIR REAL ESTATE DEPT. ENQUIRIES FROM EXPERIENCED SALES PERSONNEL WELCOMED. PHONE FRANK BUTLER FOR CONFIDENTIAL INTERVIEW. 385-8771.

REAL ESTATE

If you are considering a change, we have space available for Licensed Realtors or candidates for the Real Estate Pre Licensing Course. We offer you an excellent location and all modern office facilities. Registration date for Real Estate course is Nov. 2. Call into our office for a confidential interview with Sales manager, Mr. D. McKenzie, or phone 386-7521 anytime.
Boorman Investment Co. Ltd.

SPACE FOR 2 LICENSED REALTORS

Exists in our Blanshard St. office. Many leads supplied. No management competition. Join Victoria's Busiest Realtors. For confidential interview call Ray Rawnsley or Ellwood Nault anytime — 386-3231.

Block Bros. Realty

MONTREAL TRUST IS LOOKING FOR LICENSED REALTORS. WHY NOT GO WHERE THE MONEY TREE GROWS?
Call DOUG PEAKER, 386-2111
MONTREAL TRUST, 1057 FORT

26 FEMALE HELP WANTED

ADVERTISEMENTS IN THIS CLASSIFICATION MUST COMPLY WITH THE BRITISH COLUMBIA HUMAN RIGHTS ACT SEE COLUMN 1

PRACTICAL NURSING INSTRUCTOR
FOR
B.C. VOCATIONAL SCHOOL
KELOWNA

DUTIES:
To instruct students in the skills and knowledge of Practical Nursing. To supervise the clinical training of Practical Nurses in a training hospital.

QUALIFICATIONS:
Graduate nurse with B.C. registration. Preference will be given to persons with supervisory experience. A degree in nursing education, or equivalent is desirable.

GENERAL:
An opening exists in the Penticton Hospital for a full-time resident instructor in the Practical Nursing programme of the B.C. Vocational School, Kelowna. In the event an instructor from another vocational school is appointed to this post, the position may be in the centre vacated. Duties are to commence November 2, 1970. Please apply immediately.

SALARY
$805 rising to $1,055 per month depending on qualifications.

STATUS:
This is a Civil Service position within the Technical Branch of the Department of Education.

Application forms are available from any vocational school or from the Principal:
B.C. Vocational School,
Kelowna.
P.O. Box 369,
Kelowna, B.C.
Telephone No. 762-5445

GIRL FRIDAY

Attractive girl with lively mind and outlook, with previous secretarial and bookkeeping experience required, who likes to be given a free hand and able to work on her own. Salary $300.

DRAKE PERSONNEL
936 Fort Street 385-3435
"Never a Fee to Applicant"

AVON CALLING
DOING YOUR CHRISTMAS DREAMING?

It's not too early to start — build a profitable business of your own as an AVON Representative in James Bay, and make those dreams come true. Call now:—Mrs. G. Settler, 384-7345.

BOOKKEEPER EXPERIENCED IN one-write system wanted in Cowichan area to handle accounts receivable and payable, monthly billings

Bruce Lowther

"This program was beamed via satellite to our hostages overseas."

Sunday Highlights

TAKE NOTE: Sunday at Nine is back on CBC (see below) and Channel 9 starts a fine Sunday lineup of Homewood jazz and such, at 7 p.m.; Kukla, Fran and Ollie at 8; Our Vanishing Widerness, more ecology, at 8:30; Civilisation at 9 (see below) and NET Fanfare, a music series at 10, which begins with a rock concert.

C-8:30 a.m.—An ecumenical church service in Toronto. Repeated at 1 p.m.—2.

C-9:00 p.m.—Sunday at Nine, the CBC series about everything, starts with a special on operetta man Franz Lehar, 1870-1948—2, 6.

● C-9:00—For those who can't see Kenneth Clark's superb Civilisation series at 8:30 Wednesdays, it will run here—9.

Sunday Sport

● C-10:00 a.m.—Game two of baseball's World Series, with Baltimore at Cincinnati. If it rains, NFL football will take over, with Minnesota at Chicago on the CBC—2, 5, 6.

C-10:00—NFL, Detroit at Washington—7, 12.

C-1:00 p.m.—NFL, teams not reported—5.

C-1:00—NFL, San Francisco at LA—7, 12.

C-1:00—CFL, Winnipeg at Regina—8.

Sunday Movies

C-11:00 a.m.—Here Come the Nelsons (1952, for fans only), Ozzie, Harriet, Ricky, David and Rock Hudson. None out of five—8.

2:00 p.m.—Flying Leathernecks (1951 John Wayne)—2.

2:30—Half a Hero (1953 Red Skelton)—4.

C-2:30—Here Come the Nelsons (see 11:00)—6.

2:30 — Littlest Rebel (1935 Shirley Temple). This is the one Bojangles stole — 11.

4:00 — Angel and the Badman (1947 John Wayne) — 11.

6:00 — Dear Heart (1965 soaper, one of the sudsiest ever), Glenn Ford, Geraldine Page — 11.

C-9:00 — Those Magnificent Men in Their Flying Machines (1965 air-race comedy, lots of fun), Stuart Whitman, Sarah Miles, Terry-Thomas, Robert Morley, many more — 4.

C-9:00 — Spencer's Mountain (fairish 1963 family adventure), Henry Fonda, Maureen O'Hara — 12.

C-11:15 — Charade (fairish 1963 suspense), Cary Grant, Audrey Hepburn, Walter Matthau, James Coburn. Big talent, smallish result — 6.

11:55 — Yes Sir, That's My Baby (1955 Donald O'Connor). It's a holiday, so we can stay up, so CBUT and KOMO put on two of the worst musicals ever — 2.

12:15 — Shine On, Harvest Moon (1944 Dennis Morgan). The second — 4.

Sunday Radio

● 10:00 a.m. — Second game of baseball's World Series, with Baltimore at Cincinnati — CJVI (900), CBU (690).

4:30 p.m. — NHL hockey returns: Montreal at Philadelphia — CBU.

5:05 — Remember When, as usual — CJVI.

7:35 — Opera Theatre: La Gioconda — CBU-FM (105.7).

8:05 — Opera Gala is mainly Mozart — CFMS (98.5).

● 8:30 — Symphony Hall returns with Emil Gilels, the Montreal orchestra and Beethoven's third and fourth piano concertos — CBU.

Monday Highlights

NOTES: (1) No baseball game today, and (2) Channels 6 and 8 have shuffled their schedules due to the holiday.

C-11:00 a.m. — CFL football, Ottawa at Hamilton — 8.

C-2:00 p.m. — CFL, Calgary at Edmonton — 8.

C-7:00 — NFL, Green Bay at San Diego — 4.

C-8:00 — Tim Conway joins Laugh-In — 5.

C-8:30 — The first National Geographic special this season is called Zoos of the World, which says it all — 8.

C-9:00 — Realities profiles palsied Irish artist Christy Brown — 9.

C-10:30 — Man Alive starts a new season — 2, 6.

Monday Movies

NOTE: I can recommend one each day this week except Thursday. But then, there's little good about Thursday any more.

C-9:00 a.m. — Small Town Girl (1953 Jane Powell musical). We get her twice today, but nothing times two is still nothing—4.

C-9:00—Gulliver's Travels (first-rate 1939 cartoon). All small children should see it once—12.

4:00 p.m.—Raging Tide (rancid 1952 racketeer rot), Richard Conte, Shelley Winters—7.

C-5:30—Son of Sinbad (low-camp 1954 phoney). Dale Robertson, with his southwestern accent, as a caliph's son? Come on—12.

6:00—Plough and the Stars (old but fair 1936 IRA), Preston Foster, Barbara Stanwyck. Worth seeing once—13.

● C-7:30—Anastasia (1956 pretender drama), Helen Hayes, Ingrid Bergman, Yul Brynner. The Hayes-Bergman scenes are smashing—12.

C-9:00—Lady L (lousy 1966 Loren costumer)—5.

11:00—Blue Gardenia (1953 did-she-kill-him?), Anne Baxter, Ann Sothern et al. She didn't but count the cliches if you want—13.

C-11:30—Mark of the Renegade (truly terrible 1951 trash), Cyd Charisse, Ricardo Montalban—7.

11:50—Now That April's Here (1962 Canadian young-love loser)—2.

C-11:50—Rich, Young and Pretty (1951 Jane Powell). I told you she'd be back—4.

1:05 a.m.—Unfinished Business (1941 Irene Dunne soaper). Plus Robert Montgomery, Preston Foster. Early to bed after the holiday; finish your business Tuesday—5.

Monday Radio

1:15 p.m.—Today's Artist is gone, and Afternoon Concert runs from now through 4:30. Most of Monday's music is Ravel—CBU-FM (105.7).

8:05—Turn up the stereo for Rimsky Korsakov's Capriccio Espagnol on Gala—CFMS (98.5).

Tuesday Highlights

● C-10:00 a.m. — Third game of baseball's World Series, with Cincinnati at Baltimore—2, 5, 6.

C-7:30 p.m.—A pretty good night for programs starts with the first National Geographic special this season: Zoos of the World—7, 12.

C-8:00—Speculation talks to scientist Louis Leakey—9.

C-8:30—Telescope profiles Canadian Monty Hall, who got rich through trashy TV game shows—2, 6.

C-1:00—Tuesday Night: The Legacy of Lenin. Do you agree with me that Lenin is the most important man of this century?—2, 6.

Tuesday Movies

9:00 a.m.—Charley's Aunt (amusing 1941 Jack Benny)—4.

C-12:45 noon—Casanova's Big Night (poorish 1954 Bob Hope). On CHAN for sure, and on CHEK if baseball allows—6, 8.

C-4:00 p.m. — Romanoff and Juliet (so-so 1961 comedy). Good when Ustinov's around, bad when Sandra Dee shows—7.

5:30—The Abductors (good 1957 suspense). Victor McLaglen, George Macready try to steal Lincoln's body—12.

6:00—Devil's Harbor (1954 Richard Arlenothing)—13.

C-8:30—The Old Man Who Cried Wolf (1970 suspense), Edward G. Robinson, Sam Jaffe, Martin Balsam. Could be good—4.

C-9:00—Night of the Following Day (weak 1968 psychology-kidnap), Richard Boone, Brando. One acts, the other mumbles—5.

11:00—Plough and the Stars (old but interesting 1936 IRA), Barbara Stanwyck, Preston Foster—13.

C-11:30—Yankee Pasha (1954 Rhonda Fleming). When she breathes, Jeff Chandler becomes Pashanate—7.

● 11:50—Through a Glass Darkly (1961, one of Ingmar Bergman's best). His usual troupe of players—2.

12:00—Night Walker (fairish 1964 suspense), Barbara Stanwyck, Robert Taylor. After the divorce—6.

1:05 a.m.—Salome (1954 bad-taste champ), Rita Hayworth, Charles Laughton. Part one now, part two in 24 hours. Miss both—5.

Tuesday Radio

● 10:00 a.m.—Third game of baseball's World Series, with Cincinnati at Baltimore—CJVI (900), CBU (690).

7:10 p.m.—Bright Lights hears Nelson Riddle—CBU.

8:00—Beethoven's only opera, Fidelio, by the Canadian Opera Company—CBU.

● 8:00—Symphony Hall returns, with Emil Gilels, the Montreal orchestra and more Beethoven: the third and fourth piano concertos—CBU-FM (10.57).

8:05—Gala Performance has (surprise!) Beethoven music: the violin concerto, by Heifetz—CFMS (98.5).

11:00—New season for Vancouver Symphony

● — Recommended; C—Color.

Program Schedules for Sunday

Programs subject to last minute changes by stations concerned.

CBUT 2	KOMO 4	KING 5	CHEK 6	KIRO 7	Time	CHAN 8	KCTS 9	KTNT 11	KVOS 12	KTVW 13
Church Service Church Service Baseball (9:45)	This Is the Life Across Fence Farm Youth Smokey Bear	Gardening Notre Dame Notre Dame Baseball	Baseball (9:45)	Discovery Day It Is Written Mormon Choir Football	8:00 8:30 9:00 9:30				Discovery Day 12 Replay Anchor Football	
Baseball Baseball Baseball Baseball	Jonny Quest Cattanooga Cats Bullwinkle Discovery	Baseball Baseball Baseball Baseball	Baseball Baseball Baseball Baseball	Football Football Football Football	10:00 10:30 11:00 11:30	Heart (10:45) Movie Mygie		News (11:15) Oral Roberts	Football Football Football Football	
Baseball Baseball Church Service Church Service	College Football College Football Schoolhouse Issues, Answers	Baseball Baseball Football Football	Baseball Baseball I Spy I Spy	Football Football Football Football	12:00 12:30 1:00 1:30	Movie Album TV Football Football		Rex Humbard Rex Humbard Golden Harvest Kathryn Kuhlman	Football Football Football Football	
Movie Movie Movie Movie	Election Preview Movie Movie Movie	Football Football Football Football	Kids on Kamera Movie Movie Movie	Football Football Football Football	2:00 2:30 3:00 3:30	Football Football Football TBA		Voice of Calvary Movie Movie Movie	Football Football Football Football	
Analog: Gardens Country Calendar Music to See Hymn Sing	The Brides The Brides Husky Football Husky Football	WSU Football WSU Football Daktari Daktari	Album TV Country Calendar Music to See Gunsmoke	Face the Nation Wagon Train Wagon Train Wagon Train	4:00 4:30 5:00 5:30	Horst Koehler I Spy I Spy Gunsmoke	Sesame Street	Movie Movie Movie Movie	Cartoons Cartoons Mayberry Steve McQueen	
Disney World Disney World Rainbow Country Bill Cosby	Challenge News Young Rebels Young Rebels	News Puget Sound Wild Kingdom Disney World	Gunsmoke Don Messer Rainbow Country Bill Cosby	Lost in Space Lost in Space Lassie Hogan's Heroes	6:00 6:30 7:00 7:30	Gunsmoke Don Messer Untamed World Matt Lincoln	Sesame Street Save Tomorrow Homewood Homewood	Movie Movie Movie Movie	News Arnie Then Bronson Then Bronson	Football Football Football Football
Ed Sullivan Ed Sullivan Sunday at Nine Sunday at Nine	FBI FBI Movie Movie	Disney World Bill Cosby Bonanza Bonanza	Ed Sullivan Ed Sullivan Sunday at Nine Sunday at Nine	Ed Sullivan Ed Sullivan Glen Campbell Glen Campbell	8:00 8:30 9:00 9:30	Matt Lincoln Here's Lucy W5 W5	Kukla, Fran, Ollie Vanishing Wilds Civilisation Civilisation	Movie Outdoors Sight & Sound Ask Doctor	Ed Sullivan Ed Sullivan Movie Movie	Children's Gospel Bible Answers Living Pattern Soul Subjects
Weekend Weekend Weekend News; Movie	Movie Movie Movie Movie; News	Bold Ones Bold Ones News Twilight Zone	Weekend Weekend Weekend; Movie Movie	Tim Conway Tim Conway News Suspense Theatre	10:00 10:30 11:00 11:30	Marcus Welby Marcus Welby News Under Attack	NET Fanfare NET Fanfare	Door to Life News Mitch Miller Mitch Miller	Movie Movie Movie; News Merv Griffin	
Movie Movie	News; Movie Movie	News	Movie Movie	Suspense Theatre News	12:00 12:30	Under Attack Living Word		News	Merv Griffin Merv Griffin	

Program Schedules for Monday

Programs subject to last minute changes by stations concerned.

CBUT 2	KOMO 4	KING 5	CHEK 6	KIRO 7	Time	CHAN 8	KCTS 9	KTNT 11	KVOS 12	KTVW 13
Mr. Dressup	Len Sampson Len Sampson Movie Movie	Today Today Telescope Telescope		J. P. Patches Capt. Kangaroo News Can You Top This?	8:00 8:30 9:00 9:30	Beat the Clock Pete's Place Peyton Place Ed Allen	Sounds; Spanish Science; Listen		Cartoons Capt. Kangaroo Movie Movie	Stock Markets Stock Markets Stock Markets Stock Markets
Student Film Giant; Helene Sesame Street Sesame Street	Movie Gourmet Show News That Girl	Sale of Century Hi Lo'd Squares Jeopardy Who, What, Where	Film Giant; Helene Air University Pete's Place	Family Affair Love of Life Where Heart Is Search for Tmrw.	10:00 10:30 11:00 11:30	Yoga Fashion Whirl Football Football	Vanishing Wilds Shadow; Music Worlds; Art Sesame Street	News Jack LaLanne Romper Room Romper Room	Movie Love of Life Where Heart Is Search for Tmrw.	Stock Markets Stock Markets Stock Markets Stock Markets
Luncheon Date Luncheon Date Luncheon Date 55 North Maple	Bewitched World Apart All My Children Let's Make Deal	Distaff Days of Our Lives Doctors Bay City	Ed Allen Peyton Place Beat the Clock Yoga	News As World Turns Many-Splendored Guiding Light	12:00 12:30 1:00 1:30	Football Football Football Pierre Berton	Sesame Street Ready (12:55) Set, Go; Spanish Music; Spanish	I Love Lucy To Tell Truth Danny Thomas Honeymooners	David Frost David Frost David Frost Divorce Court	Stock Markets Stock Markets Stock Markets
Dbl. Exposure Coronation Street Take 30 Edge of Night	Newlywed Game Dating Game General Hospital One Life to Live	Jury Trials Somerset Words & Music Dinah's Place	Fashion Whirl Pierre Berton Take 30 Edge of Night	Secret Storm Edge of Night Gomer Pyle J. P. Patches	2:00 2:30 3:00 3:30	Football Football Football Football	Best Wilds; Science Science; Covers Environment Environment	Hazel Movie Game Bullwinkle Speed Racer	Secret Storm Many-Splendored It's Your Bet What's My Line?	
Gourmet Show Drop In Rocket Robinhood Bev. Hillbillies	Dark Shadows Flying Nun What's My Line? News	Mike Douglas Mike Douglas Mike Douglas News	Gourmet Show Drop-In Dream of Jeannie My Three Sons	Movie Movie Movie Movie	4:00 4:30 5:00 5:30	Football Batman Dream of Jeannie My Three Sons	Irish History Sesame Street Sesame Street Misterogers	Flintstones Addams Family Gilligan's Island Get Smart	Cartoons Cartoons I Love Lucy Movie	
Kiahanie Hourglass Hourglass Mike Neun	News News Football Football	News News Truth or Conseq. Red Skelton	News News Here's Lucy Hogan's Heroes	News News Dick Van Dyke Gunsmoke	6:00 6:30 7:00 7:30	News News UFO UFO	Composer & Music Interview War & Society Seattle Series	Star Trek Star Trek Dragnet Daniel Boone	Movie News Movie Movie	Movie Movie Movie Travel Passport
Partridge Family FP Challenge Bold Ones Bold Ones	Football Football Football Football; Lawyers	Laugh-In Laugh-In Movie Movie	Partridge Family FP Challenge Bold Ones Bold Ones	Gunsmoke Here's Lucy Mayberry Doris Day	8:00 8:30 9:00 9:30	Nashville North Natl. Geographic Natl. Geographic Pig 'n' Whistle	World Press World Press Realities Realities	Daniel Boone David Frost David Frost David Frost	Movie Movie Movie Perry Mason	Western Theatre McKeever Bob Corcoran Bob Corcoran
Nature of Things Man Alive News News; Movie	Young Lawyers Lawyers; Silent Force; News News; Movie	Movie Movie Movie; News News; Carson	Nature of Things Man Alive News News	Carol Burnett Carol Burnett News Movie	10:00 10:30 11:00 11:30	Ironside Ironside News News	U.S. Candidates U.S. Candidates	News News Big Valley Big Valley	Perry Mason Tim Conway Tim Conway Merv Griffin	Bob Corcoran Bob Corcoran Movie Movie
Movie Movie	Movie Movie	Johnny Carson Johnny Carson	Topic Western News	Movie Movie	12:00 12:30	Topic Western News		News	Merv Griffin Merv Griffin	Movie Movie

Program Schedules for Tuesday

Programs subject to last minute changes by stations concerned.

CBUT 2	KOMO 4	KING 5	CHEK 6	KIRO 7	Time	CHAN 8	KCTS 9	KTNT 11	KVOS 12	KTVW 13
Baseball (9:45)	Len Sampson Len Sampson Movie Movie	Today Today Telescope Baseball	Good Morning Pete's Place Peyton Place Scene; Baseball	J. P. Patches Capt. Kangaroo News Can You Top This?	8:00 8:30 9:00 9:30	Good Morning Pete's Place Peyton Place Ed Allen	Medicine (7:30) Art; Spanish Beat Wlds.; Ready		Cartoons Capt. Kangaroo Lucille Ball Bev. Hillbillies	Stock Markets Stock Markets Stock Markets Stock Markets
Baseball Baseball Baseball Baseball	Movie Gourmet Show News That Girl	Baseball Baseball Baseball Baseball	Baseball Baseball Baseball Baseball	Family Affair Love of Life Where Heart Is Search for Tmrw.	10:00 10:30 11:00 11:30	Jean Cannem Jean Cannem Yoga Fashion Whirl	Set, Go; Arts Arts; Music Spanish; Science Sesame Street	News Jack LaLanne Romper Room Romper Room	Family Affair Love of Life Where Heart Is Search for Tmrw.	Stock Markets Stock Markets Stock Markets Stock Markets
Baseball Giant; Helene Luncheon Date Sesame Street	Bewitched World Apart All My Children Make a Deal	Baseball Baseball Doctors Bay City	Baseball Baseball; Movie Movie Movie	News As World Turns Many Splendored Guiding Light	12:00 12:30 1:00 1:30	News; Berton Berton; Movie Movie Movie	Sesame Street War & Society Science; Spanish Music; Listen	I Love Lucy To Tell Truth Danny Thomas Honeymooners	David Frost David Frost David Frost Divorce Court	Stock Markets Stock Markets Stock Markets
Sesame Street Coronation Street TBA Edge of Night	Newlywed Game Dating Game General Hospital One Life to Live	Jury Trials Somerset Words & Music Dinah's Place	Movie Pierre Berton TBA Edge of Night	Secret Storm Edge of Night Gomer Pyle J. P. Patches	2:00 2:30 3:00 3:30	Movie Jury Trials Another World Trbl with Tracy	You & Eye; Covers Covers; Fiction Say It with Hands	Hazel Movie Game Underdog Speed Racer	Secret Storm Many-Splendored It's Your Bet What's My Line	
Gourmet Show Banana Splits Drop! Bev. Hillbillies	Dark Shadows Flying Nun What's My Line? News	Mike Douglas Mike Douglas Mike Douglas News	Gourmet Show Banana Splits Dream of Jeannie My Three Sons	Movie Movie Movie Movie	4:00 4:30 5:00 5:30	Beat the Clock Batman Dream of Jeannie My Three Sons	Harvard Physics Sesame Street Sesame Street Misterogers	Flintstones Addams Family Gilligan's Island Get Smart	Cartoons Cartoons I Love Lucy Movie	
Nancy Hourglass Hourglass Reach for Top	News News Exploration NW Mod Squad	News News Truth or Conseq. Don Knotts	News News UFO UFO	News News Dick Van Dyke Natl. Geographic	6:00 6:30 7:00 7:30	News News Eddie's Father Mod Squad	Book Selection Playing Guitar Save Tomorrow University Talk	Star Trek Star Trek Dragnet Daniel Boone	Movie News Movie Natl. Geographic	Movie Movie Movie Football Film
Red Skelton Telescope Storefront Lawyers Storefront Lawyers	Mod Squad Movie Movie Movie	Don Knotts Julia Movie Movie	Red Skelton Telescope Storefront Lawyers Storefront Lawyers	Natl. Geographic Hee Haw Hee Haw Rome with Love	8:00 8:30 9:00 9:30	Mod Squad Room 222 Johnny Cash Johnny Cash	Speculation Speculation Advocates Advocates	Daniel Boone David Frost David Frost David Frost	Natl. Geographic Hee Haw Hee Haw Rome with Love	Western Theatre Instant Holiday Bob Corcoran Bob Corcoran
Tuesday Night Tuesday Night News News; Movie	Marcus Welby Marcus Welby News Dick Cavett	Movie Movie Johnny Carson News	Tuesday Night Tuesday Night News News	Sixty Minutes Sixty Minutes News Movie	10:00 10:30 11:00 11:30	Barbara McNair Barbara McNair News News	U.S. Candidates U.S. Candidates Region Medicine	News News Big Valley Big Valley	Sixty Minutes Sixty Minutes Danger Man Merv Griffin	Bob Corcoran Bob Corcoran Movie Movie
Movie Movie	Dick Cavett Dick Cavett	Johnny Carson Johnny Carson	Movie Movie	Movie Movie	12:00 12:30	Topic Western Sports		News	Merv Griffin Merv Griffin	Movie Movie

36 BUSINESS SERVICES AND DIRECTORY

Contractors

M. L. RENOVATIONS LTD.
3995 Quadra St.
"ACTION LINE". 479-4612

RENOVATIONS OR NEW CONSTRUCTION

FREE ESTIMATES WITHOUT OBLIGATION
WE SPECIALIZE IN SOLVING TRICKY CONSTRUCTION PROBLEMS!

Foundation repairs; re-locate a wall; install a bathroom; remodel a kitchen; construct a porch, sundeck, carport or garage; wiring; plumbing; stucco and plastering, painting; roofing.

Wholesale carpet prices and installation!

YOU NAME IT
WE SOLVE IT

W. CAMPBELL LTD.
General Contractors
Building Consultants
Commercial and residential. Alterations, repairs, cabinet work, concrete, sewer, drain work. 479-3901

REPAIRS, ALTERATIONS, ADDITIONS, fencing, carports, garages and marine floats.
Estimates and terms
SAANICH LUMBER
3041 Douglas St. 385-3186

ALBRIGHT BUILDERS GENERAL contractors, renovations, general repairs from foundation to roof. Free estimates, no obligations. 479-3160

EXPERIENCED FRAMING CONTRACTOR
Fully experienced, framing contractor will frame in or out of town. Reasonable rates. 382-9850

Alterations — Repairs — Cabinets
WILLIAMS, BRAY & WILLIAMS LTD
853 CORMORANT ST. 386-7741

G. H. WHEATON LTD.
Repairs — Alterations—382-2156

Delivery and Transfer

PROFESSIONAL MOVING — APT., Household. Insd. Free estimates
ACTION Transfer — 384-7627

BISSON'S CARTAGE. 384-6442
PICKUP AND DELIVERY MOVING

SMALL MOVING JOBS, DAYS evenings and weekends. Experienced man. 384-9088

OAK BAY TRANSFER — MOVING, cleanup. Low rates. 383-7531.

Draperies

DRAPERIES AND BEDSPREADS my specialty. Also dressmaking. Reasonable. 382-2568

36 BUSINESS SERVICES AND DIRECTORY

Draperies

HAVEN'T YOU BEEN TO MYSTique decor yet!

Dressmaking

PERFECT ALTERATIONS ON your garments. Reasonably priced. Please phone 384-9416.

A.J.'S DRESSMAKING AND alterations. 383-1894.

FASHION CRAFT SHOP
28 West Burnside. 385-1542

INVISIBLE MENDING, CLOTHING alterations, rip.ais. 478-7083

Drywall

WALLBOARD TAPED AND FINished, renovations and repairs. Free estimates 478-4973.

Electrical Contractors

RESIDENTIAL REWIRING
Electric heating, appliances installed. Hydro financing.
BUCKLE ELECTRIC
479-3941 385-8082

OLDER HOMES REWIRED — NO down payment. We finance through B.C. Hydro Plan.
EDDY'S ELECTRIC 383-7666

McCOY ELECTRIC
New and Older Homes
Rewiring Expert — Electric Heating
386-0822 or 479-7561 Eves.

PEEL ELECTRIC
Residential and industrial wiring, alteration and repair. 479-4587.

PETRO ELECTRIC
Anything electrical. Free estimates Hydro Plan. 388-4018.

Fencing

CHAIN LINK FENCING
D.D.P. ENTERPRISES — 383-1312

Floor Sanding

FLOORS REFINISHED. FREE estimates. Reasonable rates. Guaranteed. 478-6281.

Gardening

GARDENING AND LANDSCAPING Free estimates. Call anytime. 382-2381.

CUT LAWNS, NEW LAWNS, clean up etc. Capable, experienced Chinese gardener. 479-7078

LAWN CUTTING MY SPECIALTY. Experienced. Reasonable. 384-9610.

SALEM GROWERS LTD.
652-3818 — 652-2973.

EXPERIENCED GARDENER.
382-5057

PRUNING — FRUIT TREES, ornamental etc. 656-3827.

Gutter Cleaning and Repairs

GUTTERS CLEANED. CORNERS tarred, down pipes replaced, reasonable. 592-9817.

36 BUSINESS SERVICES AND DIRECTORY

Landscaping

HARVEY'S LANDSCAPING, NEW lawns, etc. Experienced, efficient Chinese landscaper. 479-7028

BARKER LANDSCAPING
Rock work, Patios, etc. Lawn specialists. Terms 382-8723.

ROCK WORK, STONE FACING, patio lawns. Eml. 382-3714.

GARDEN — CLEANUP, PRUNING hauling, etc. 658-5927.

Masonry

B & M MASONRY
Brick laying, chimneys, fireplaces. Any type of stonework. Free estimates. 385-6517.

BRICKWORK, ROCKWORK, FIREplaces, slate facing, retaining walls. Free estimates 384-7551.

BEAUTIFY YOUR PROPERTY with the finest of cemented rock work. Phone. 382-8474.

ANY TYPE OF STONEWORK done. Phone Joe Martins. 385-9656

FIREPLACES, CHIMNEYS AND repairs. Ron Henson. 479-1537.

Painters and Decorators

ISLAND DECORATORS
Painters Paperhangers
Spray Painters
Plaster Repairs
Convenient Time Payments
383-9059 Eves. 382-1479

CLARK AND PATTISON PAINTING CONTRACTORS LTD. Brush or spray. Paperhangers. Texture and vinyl work. Will do all or part of any job. Paint store, BAPCO, GENERAL and PRATT and LAMBERT paints and rentals of all painters' equipment. Terms if desired. Phone 384-0443. 760 Bay St.

COMPLETE DECORATING SERVICE
Residential — Commercial
Interior — Exterior
50 years' experience in Victoria
Free Estimates — Terms
Call TED HILL-TOUT — today
384-6332 1920 Oak Bay Ave

BROTHERS PAINTING AND DECORATING
Free appraisals, color consultant. All types of painting. All types of repairs. Commercial, farm, residential. Lowest rates. Terms. Work guaranteed. 479-4680.

EXTERIOR AND INTERIOR
Special low prices. For clean job phone Douglas. 477-5207.

INTERIOR AND EXTERIOR painting, aluminum marine, phone Elite Decorating. 478-4936 or 656-1589

RELIABLE PAINTING. LOWEST rates and the fastest service in town. Free estimates. 479-2671.

NO JOB TOO SMALL!
Painting. Reasonable. Free estimates. 382-9781.

YOU CAN BE SURE WHEN YOU call TOMMY BARKER. 383-3474
Painting, paperhanging.

PAINTING AND DECORATING
Reasonable rates. Satisfaction guaranteed. Terms. 382-7865, 479-2473.

SCANDINAVIAN
Painters and Decorators —382-0713

36 BUSINESS SERVICES AND DIRECTORY

Painters and Decorators

WEBB AND SON
384-6927 — Paperhanging. Painting Quick, clean, reliable. First-class workmanship. 30 years' experience Victoria. Terms if desired.

ACROPOLIS PAINTING AND decorating. Remodelling your home extension, etc. We do everything Renovating. Drywall. Painting Free Estimate call Bill. 384-0339

LOW COST DECORATING
Qualified English Painter
Paperhanging — Vinyl — Graining
"36 Years at the Trade"
Free Estimates — 385-4542

CARL ANDRIESSEN
Dutch Painter and Paper Hanger
FREE ESTIMATES. LOW PRICES
592-6033 1909 DUCHESS 386-0294

SCOTTY'S DECORATING. PAINTing, paper hanging, interior and exterior. Materials supplied, or labour only. 385-9948.

Plasterers

FRED BLANCHARD & SONS
Plaster, stucco, drywall, spray ceilings, repairs our specialty. Ph. 656-3638, Res. 477-4953.

STUCCO, DRYWALL AND IMITATION, granite stone. Stan Olson, 383-0497, after 5 p.m.

PRICES ARE VERY KEEN. NOW is the time to stucco and remodel that older home. Coleman. 389-4053.

STUCCOING, PLASTERING, alterations, reasonable. 479-4779.

Plumbing and Heating

ELECTRIC SEWEROOTER cleans drains, fast and efficient. Jim Nott Plumbing and Heating Ltd. 382-8400.

SEPTIC TANKS CLEANED promptly and efficiently. Acme Septic Tank Services Ltd. 478-6935.

LOW COST PLUMBING. REliable, licensed, self-employed. 479-6193.

S AND M PLUMBING
New work, alterations, repairs
479-1312 Reasonable 383-8513

ROY'S PLUMBING REMODELling, new work, repairs 389-6931.

S. R. BROWN. 382-2747
Repairs, Remodelling — New Work

Roofing, Insulation, Siding

STEWART AND HUDSON
"The Inflation fighters"
Do re-roofs or new roofs.
Quality workmanship at competitive prices.
KARY TERMS.
Phone 386-3211

PARKER JOHNSTON LTD.
1314 BROAD STREET 382-9192
ROOFING INSULATION AT ITS very BEST. Over 50 years' combined experience to stand the TEST

VICTORIA ROOFING & INSULATION CO. LTD.
Garlock shingles, asphalt, cedar shingles and shakes, gutters, insulation and repairs.
917 Fort St. 382-2331

36 BUSINESS SERVICES AND DIRECTORY

Stamps and Coins

COIN AND STAMP SHOW SUNday, October 18, 10 a.m. to 9 p.m. at the Hotel Vancouver. Free Admission and door prizes. Vancouver, B.C.

WORLDWIDE STAMPS AT 3 cents each. J. Bode, 45 Mandel Crescent, Willowdale, Ontario.

Tailors

LADIES' AND MEN'S TAILORING, alterations and remodelling. First-class work, guaranteed by professional tailors. The Sorensen's, 671 Fort St., Room 5, 386-0412

BRITISH CUSTOM TAILORS
Custom-made suits, slacks and coats for ladies and gentlemen. We alter, remodel and restyle.
1311 BLANSHARD 383-2632

Tree Service

INSURED
MT. VIEW TREE SERVICE
382-6486 479-3873
Topping, limbing, pruning, falling, shade and dangerous trees taken down, shrubs, trimmed, stump chipper. Free estimates.

HOUSTON TREE SERVICE
Topping, limbing, falling. Selective lot clearing. Free estimates. Insured.
386-9515

A-1 TREE SERVICE. 382-7744
Anything in trees, shrubs
Insured, free estimates

Upholstery

REUPHOLSTERING BY EUROpean craftsman. Samples shown in your home. 385-8959.

Wall Washing

HAYWARD'S WALL WASHING
Free estimates. 382-0753

Window Cleaners

BRENTS' WINDOW CLEANERS. Fully experienced window cleaning. Reasonable rates. Call anytime. Phone 382-7982.

38 TRAVEL

CHARTER FLIGHT
Information Centre
Listings of all charter flights. One way flights to and from Europe. Also relative flights from Europe to Vancouver return.
383-1233

RENO EVERY SAT.
$63.50 ea. double by modern bus.

ALL FUN TRAVEL
Call 383-9123 anytime.

39 PERSONALS

WOULD ANYONE WHO HAS SUCcessfully

65 BUILDING SUPPLIES

S. J. PEDEN LTD.
PRE-INVENTORY CLEARANCE SALE

4x8 FIR PLY REJECTS
30 sh.—¼" Sanded $3.79
20 sh.—⅜" Sanded and Rough $3.95
30 sh.—⅜" and ½" Sanded and Rough $4.50

BIFOLD DOORS
ROTARY MAHOGANY
2 only—1-6x6-8 $8.95
1 only—2-6x6-8 slight damage $8.95
2 only—2-8x6-8 $10.95
1 only—2-6x6-8 solid core $10.95
1 only—4-0x6-8 solid core $20.95
2 only—4-0x6-8 slight damage $16.95
1 only—6-0x6-8 slight damag $20.95

HALF LOUVRED
2 only—3-0x6-8 $18.95
1 only—2-8x6-8 primed white $14.95
1 only—3-0x6-8 $22.50
1 only—3-0x6-8 $22.50
1 only—4-0x6-8 slight damage $33.95

OTHER TYPES
1 only—2-6x6-8 Ribbon mahog $11.75
1 only—3-0x6-8 Sen (Ash) $15.95
1 only—4-0x6-8 full louvered mahogany $31.95

4x8 CABINET PLY
3 sheets ¼ Rotary Mahog. $9.75
10 sheets ¼ Ribbon Grain Ash $14.95
8 sheets ¼ Sen (Ash) $15.95
3 sheets ¼ Walnut $26.95

4x8 WALL PANELS
Miscellaneous and odd lots of wall panelling priced to clear from $3.50 per sheet.
No. 1 pre-fin. mah. $3.49
Hawaii "9" Teak $4.95
Hawaii "9" Walnut $4.95
⅝" Gyproc $2.39

ROLL ROOFING SPECIAL
45-lb. — 108 sq. ft. roll $3.25
55-lb. — 108 sq. ft. roll $4.15
80-lb. — 108 sq. ft. roll $5.59

INSULATION
2½" Fibreglas, mini roll, 60 sq. ft. 3.59
6½" Fibreglas, large roll, 100 sq. ft. 5.99

HARDBOARD SPECIALS
4x8x¼ Eldorado Oak $4.95
4x8x¼ Mission Oak $4.95
4x8x¼ Hardboard $1.89
4x8x¼ Hardboard $1.89

8 to 5 Monday through Saturday

S. J. PEDEN LTD.
2855 Quesnel St. 386-3464

STEWART and HUDSON BUILDING SUPPLY CENTRE

FALL PAINT BARGAINS
Outside Oil—White—Gallon $3.89
Outside Latex — White Gallon $3.99
Inside Latex — White — Gallon $3.99
Stain — Red, Green, Brown — Gallon $2.29
7½" Rollers—Mohair or Dynel .75
7½" Roller and tray kit $1.19

PLYWOOD CUTTINGS
36"x35¾"x11-16" sanded $1.98
48"x30"x¾" sanded $1.39
48"x30¾"x¾" sanded $1.19
48"x20"x¾" sanded .69
11¾"x96"x11-16" sanded $1.79

HARDBOARD and PARTICLE BOARD BARGAINS
4x8x¼" sheet $1.39
4x7x⅛" sheet $1.09
4x8x½" sheet .89
4x4x¼" sheet .59
4x8x7-16" K3 Board $2.97
4x8x9-16" K3 Board $3.47
4x8x11-16" K3 Board $3.97

EXTRA SPECIAL
1 only Crane 5' Citrus Yellow Bath $39.95

COMPLETE LINE OF TOP LINE PLUMBING — CRANE AND AMERICAN STANDARD.

Open 6 days — 7:30-5:30
Charges — Budgets
386-3211
400 Block Gorge Road East
Stewart and Hudson

CUBBON LUMBER
515 Alpha 386-3288

LUMBER SHORTS

Per Bundle	6 ft.	8 ft.
1x 1—12 pcs. Rough	$1.35	
1x 2—12 pcs. Dressed	1.87	3.20
1x 3— 6 pcs. Dressed	1.08	2.16
1x 4— 6 pcs. Dressed	1.38	2.52
1x 6— 4 pcs. Dressed	1.32	2.32
1x 8— 4 pcs. Dressed	1.76	3.20
1x10— 4 pcs. Dressed		3.92
1x12— 4 pcs. Dressed		3.12
2x 3— 6 pcs. Dressed	1.62	2.70
2x 3—Each—Dressed	.33	.52
2x 4—Each—Dressed	.44	.70
2x 6—Each—Dressed	.66	1.04
2x 8—Each—Dressed	.88	1.38
2x10—Each—Dressed	1.20	1.74
2x12—Each—Dressed	1.44	2.08
3x 4—Each—Dressed	.75	
4x 4—Each—Dressed	.96	1.50

8 ft. lumber is utility grade.

LUMBER
25 pcs. 2x4— 8 foot Econo $4.95
25 pcs. 2x4—10 foot Econo 5.95

CUBBON LUMBER
Open 6 days a Week
1720 Cook 384-8181

WHY PAY MORE?

Rough Cedar Shorts	Lin. ft.
1"x3"	3c ft.
1"x4"	4c ft.
1"x5"	5c ft.
1"x6"	6c ft.
¾"x6" Basketweave	6½c ft.
1"x4"x8ft. Economy	29c
1500 lin. econ. 2"x4" Random	$38.95
4'x8' Pre. finished mahogany	$3.25
4'x8'x¼" Hardboard	$1.25
4'x8'x¼" Hardboard	$1.95
Plastic Patio Panel 26"x96"	$1.75
Plastic Patio Panels 26"x120"	$2.25
Local Post Office	
4'x8'x7-16" IKO Sheathing	$2.49
Ceiling Tile White 64 sq. ft	$8.49
Staple Guns for Rent per day	.25
Loomex 12-2 per ft.	.10
Glass cut to size	
Concrete Mix, per bag	$1.69
Topping Mix per bag	$1.69
Mortar Mix per bag	$1.69
Cement 80 lb. bag	$1.79
Drain Tiles	18
8 ft. Core rails	each .25
NEW CEMENT STAIN	
Penetrates Seals	Colors
USED inside or outside	Qts. $3.45

Gyproc and Gyproc Filler
Grass Seed
Now is the time to plant your lawn.

LANGFORD BUILDING SUPPLY
open seven days a week
940 Goldstream Ave. Ph. 478-1724

SPECIAL DISCOUNTS LUMBER PLYWOOD
Before You Buy
Compare our quality and prices. Lumber, plywood, roofing insulation, doors, hardware. Free estimating service available at no extra cost or obligation. For quality, service and guaranteed satisfaction and savings phone, write or bring your building requirements to:

HOME BUILDING SUPPLY
220 Esquimalt Rd. 382-2211
IMMEDIATE DELIVERY SERVICE TO ALL GULF ISLAND POINTS.

BUILDING A HOUSE? CALL COLUMBIA READY - MIX LTD.
Sand, gravel, drain gravel and ready-mixed concrete.
For Free Estimate
Phone 478-1701 or Res. 478-2737 or 478-1086
2949 Phippe Road
Open Mon. thru Sat. (6 days)

70 MUSICAL INSTRUMENTS

WANTED GOOD WOODEN BOEHM system flute. 592-7820 5-7 p.m.

SPEAKER BOX WITH TWO 30 watt R.S.C. tens. 479-6852.

100 BASS CAMILLO ACCORDION, like new. 592-1436.

CLARINET, USED 1 YEAR. Brand Sieur Robert Paris. 592-7064.

ONE HUTTLE TRUMPET, EXCELLENT condition. $75. 592-9425.

MARTIN FRERES CLARINET. Excellent condition. $75. 385-7896.

70 MUSICAL INSTRUMENTS

ORGANS at WOODWARD'S

—Philips teak finish new condition trade-in $598

—Lowrey Starlet with sustain $688

—Philips floor model with repeat percussion $883

—Electrohome Cortina demonstrator with built-in Leslie speaker $1295

—Many other larger model organs at attractive prices.

—Convenient credit terms.

Woodward's Mayfair
2nd Floor

MUSICAL BARGAINS

	REG.	NOW
Music stands with case	$4.95	$3.50
Used 12-bass accordions	$ 50.00	$ 35.00
Electric chord organ	$225.00	$160.00
Electric chord organ	$295.00	$225.00
11 Stop manual organ	$150.00	$100.00
Suzuki violins	$ 49.95	$ 29.95
Elk Guitar-Organ Amp 2-Channel Twin 12" speakers	$495.00	$325.00
Electric guitar, used	$175.00	$ 99.50
8-pce. Prof drum sets	$375.00	$295.00
Junior drum sets	$135.00	$ 99.50

PLUS MANY OTHER BARGAINS
SCOTT WOOD MUSIC
410 Burnside East
384-2111 477-4044

YAMAHA
"the world's largest maker" "of musical instruments" are NOW OPEN for business at 2020 Douglas
384-9131
with Pianos and Organs

FINE IMPORTED PIANOS
at special price of $599. Matching bench included. Subject to prior sale. Convenient credit terms.
WOODWARD'S, MAYFAIR
2nd Floor

COMPLIMENTARY ORGAN WORKSHOP
For beginners and those interested in learning to play on the organ.
Conducted by
JEANINE DYE, A.R.T.C.
— REGISTER NOW —
PARAGON MUSIC
1010 Cook 385-5275
"The Home of Gulbransen Organs"
New 120 Bass Accordions from $225

HALL & FAIRFIELD MUSIC CENTRE
INSTRUMENTS — ACCESSORIES
SHEET MUSIC
PRIVATE MUSIC LESSONS
SCHOOL BAND RENTALS
COMPLETE REPAIR SERVICE
728 Fort St. 385-8342

REGINALD STONE ANNOUNCES ORGAN CLASSES FOR BEGINNERS
EACH THURSDAY, 7:30 P.M.
$1.00 PER PERSON
1517 QUADRA 383-0339
Thomas Organs Conn Organs

RUDOLPH WURLITZER PIANO
Ebony Spinet brand new. $695
SCOTT PIANO AND ORGAN
612 FORT 384-4623
"DIRECT WURLITZER DEALER"

Music Lessons, Repairs
Rentals and Instruments
BERNIE PORTER MUSIC
1724 Douglas — 382-9542

BEAUTIFUL SCHUMANN UPright piano, lovely styling, light walnut, almost new. For quick sale will accept $450. Also large quantity of music. 592-4971.

NELSON'S MUSIC CENTRE
Sales, Service, Instruction
1320 Broad St. 385-5242

USED PIANOS FROM $25 TO $495, including Heintzman. Buy on convenient Budget Terms. Call EATON'S MUSIC CENTRE. 382-7141.

CLASSICAL GUITAR WITH CASE, nylon strings, beautiful tone, cost $85, asking $50. Phone 385-9263 after 6 p.m. weekdays.

GOOD SELECTION RECONDITioned used pianos. All sizes. Start at $245. Also 3 new Electronic pianos, by Hohner. 477-3918.

MASON AND RISCH PIANO AND bench. Walnut, modern, full size, as new. $700. Phone 592-1853.

HOHNER ACCORDION. A-1 CONdition, $250 or nearest offer. 384-5130.

PIANO TUNER and TECHNICIAN EXPERT REPAIR SERVICE R. WILLIAMS 385-2324 or 385-3119

CEC KING
Registered piano tuner.
Phone 477-3918

120 WATT COMPLEMENTARY symetry power amplifier - specs. Available upon request. 477-4732.

DRUMS $95. HI-HAT WITH 13" Zildjian cymbals $40. 18" Zildjian new $40. 477-5837.

UPRIGHT PIANO, MECHANically good, must sell, moving. 658-5028 or 592-2958.

WE BUY USED PIANOS FOR CASH. Phone EATON'S MUSIC CENTRE. Dial 382-7141.

2 SETS DRUMS, COMPLETE WITH accessories. No cymbals. Excellent condition. 368-5904.

ITALIAN MADE 120 BASS ACcordion, beautiful shape, only $95. 388-6601.

FULL SIZE CELLO AND BOW. $250. 477-2396.

N. DUCKWORTH, PIANO TUNER 383-3083 6 to 8 p.m.

UPRIGHT PIANO, GOOD CONDItion, $200. Phone 386-2658.

NEW CECILIAN PIANO FOR sale. Sacrifice. 385-1338.

ACCORDIONS, ABCO 48 BASS. Hohner 96 bass. 479-3526.

SET OF PEARL DRUMS, 1 YEAR old. 382-6616.

B FLAT CLARINET, GOOD CONdition, $85. 382-8616.

FENDER TELECASTER, HALF price. 384-3763.

RCA VICTOR 40 CHORD ORGAN in new condition, $110. 384-6252.

71 MUSIC TEACHERS

VICTORIA CONSERVATORY OF MUSIC
RHYTHM CLASSES
Beginning classes for children 3 to 9 years old. These classes provide an interesting introduction to music via active student participation using various rhythm and melody instruments. The program is based on the Carl Orff method. Vacancies in Wednesday afternoon and Saturday morning classes.
TELEPHONE: 384-8018 and 384-1717

PRIVATE MUSIC LESSONS ON MOST ALL INSTRUMENTS
HALL AND FAIRFIELD
728 FORT — 385-8342

GUITAR LESSONS. ENROL NOW
TALISMAN MUSIC CENTRE
989 YATES 384-9222

PLAY POPULAR PIANO.
20 lessons. Results guaranteed.
Mrs. Ted Williams. 386-1262.

ACCORDION AND GUITAR lessons. Instruments loaned to beginners. Phone 382-2040.

VIOLIN LESSONS, TOP RESULTS. Jack Kessler, 388-9370.

77 MOTORCYCLES

MARINE
"In stock now"
The all new Yamaha Mini — Enduro
—6 H.P.
—130 lbs.
—15" knobby tires
—lights, speedo, etc.
—50 m.p.h. range
—4-speed trans.
—proper M.C. suspension
—the ultimate in a Mini Trail Bike at a price you can afford.
On display now at
MULLINS MARINE SALES LTD.
925 Yates Street
382-1928
Your Yamaha, Triumph, BSA Dealer

MINI BIKE SPECIALS
Do it yourself kit. Includes clutch and chain (less engine) $90
New 3 H.P. Briggs and Stratton motors. Special $74.44
Bronko Bikes from $175
Bronko Tx7, hydraulic clutch includes lights, horn etc. $345
Can be licensed for the road.
VIC LAWN HOSPITAL
834 Johnson 386-8338

KAWASAKI
Trail Boss 100 c.c., 10 speeds, 11.5 h.p., 185 lb. light, climbs 40 degree hills.
NOW at
LES BLOW'S MOTORCYCLES
2940 Douglas 384-7843

SUZUKI DEMONSTRATORS
Maverick, 5 speed, 125 m.p. gallon. Speeds to 65. Special $351
500 c.c. Titan III. The Road Racing King. Special $1059
Trail Bikes — Enduros — you name it — we got — new or used
Tired of slow service? Expert British and Japanese Motorcycle Repairs.
YOUR SUZUKI DEALER
FREDERICK MOTORCYCLES
616 Queens Ave. 383-0623

ALL NEW
HONDA MINI
Ideal for Xmas gift.
Now only $288.00
BROOKLANDS MOTORCYCLE SALES
537 FORT ST. 383-5926

1970 KAWASAKI 500, 3-CYLINDER, 3,000 miles. Immaculate. Desperate, must sell this weekend. Best offer to $900 or trade. 386-8272. 6-7:30 p.m.

HODAKA 100 CC MOTORCYCLES
100B Trail Model, $498
Super Rat Motocross $538
COMPETITION HODAKA
33 Camden Avenue 479-8298

FOR SALE: YAMAHA 80, TRAIL, 68 model. Asking $225 or best offer. Very good condition. Duncan 746-7548.

TRADE FOR MOTORCYCLE '56 Dodge Custom Royal. Best offer. Dave, 383-9370.

HUNTERS
'68 Suzuki T.C. 120. Excellent. $275. 592-3968.

'67 B.S.A. 500 SEMI CUSTOM, excellent condition. Must sell. 386-7961.

'67 HONDA TRAIL 90. EXCELLENT condition. $250 or best offer. 386-0428.

'69 TRIUMPH DATONA. PAINT and chrome. Immaculate condition. $900. 385-0863.

1970 TRIUMPH BONNEVILLE, high bars, upswept megaphones. 2028 Runnymede.

1969 NORTON 750 C.C. STREET Scrambler. $1195 firm. Apt. 13, 646 Admirals.

1970, 350 C.C. YAMAHA ENDURO. $600 or will trade for 1968 Honda 450 c.c. road bike. 386-7177.

1970 S.L. 100 HONDA TRAIL. HAS done 28 miles only on city streets. Cost $580, will take $450. 592-6863.

MUST SELL 125 YAMAHA STREET Scrambler. Tested. $325 or offer. 384-4856.

1969, 250 B.S.A. OFFERS. 386-6402

MUST SELL 1970 YAMAHA 175 C.C. Trail. $500 cash. 383-5179.

'68 350 YAMAHA SCRAMBLER. $375. 384-7293 after 6.

1968 450 HONDA HELLCAT. 382-4890.

1970 HONDA 50, WITH ONLY 50 miles on it. 478-3469.

'67 YAMAHA 180. EXCELLENT condition, helmet, extras, low mileage. 592-2560.

1968 YAMAHA TWIN 100. $250. 385-9627.

67 B.S.A. 175, GOOD CONDITION. $400. 385-3979 after 1 p.m.

1965 RALEIGH MO-PED. RUNS good. Lots of fun for $40. 656-4296.

'69 YAMAHA 100 TRAIL, $395. Colwood Motors. 478-1824.

'69 TRIUMPH 250, AS NEW, $650. Colwood Motors. 478-1824.

1969 HONDA CL 350 SCRAMBLER. 2300 miles. $750. 385-4523.

'69 SUZUKI TC 120 PLUS HELMET, $425. 386-9080, 385-4095.

MUST SELL. '69 SUZUKI 500. NO reasonable offer refused. 388-7169.

AS NEW 1968 TRIUMPH TIGER 650, very reasonable. 384-9285.

1967 SUZUKI TRAIL BIKE FOR sale. 6,000 miles. 385-7976 after 5.

1968 YAMAHA 100 C.C. TWIN. After 6 p.m., 642-5496.

'62 FORD CONSUL TRADE FOR recent Vespa or trail bike. 478-4860.

78 BICYCLES

BILL'S CYCLES
1351 Oak Bay Ave.
At Fort St. and
Oak Bay Junction
382-2523

CCM COASTERS!
Latest ladies' and gents' models—$36.95
ROBINSON'S
1307 Broad 386-3429

RUSS HAY BICYCLE SHOP
2542 Government 384-4722
"Where you park at the door"

IN TIME FOR CHRISTMAS
Mustang bicycle, fully equipped. 642-8710.

1969 MUSTANG 3 SPEED, AS new, $40. 479-4068.

2 BOYS' BICYCLE, $15 EACH. PH. 478-3671.

STERLING-ARCHER 3 SPEED wheel. 479-6356.

GITANE 10-SPEED BICYCLE FOR sale. 1 year old. 592-6597.

METALLIC BLUE MUSTANG 3-speed stick, $35. 479-2615.

80 BOATS AND MARINE

NEW 1970 EVINRUDE MOTORS
2-YEAR WARRANTY
6 H.P. long shaft. Reg. $402. NOW $399
9.5 H.P. Reg. $523. NOW $429
9.5 H.P. long shaft. Reg. $543 NOW $499
18 H.P. Reg. $620. NOW $519
40 H.P. Manual. Reg. $850. NOW $699
85 H.P. long Starflite. Reg. $1723. NOW $1449
115 H.P. L.S. Reg. $1923. NOW $1599
1969 115 H.P. L.S. Reg. $1875. NOW $1499
One only — 16' K and C Thermoglass sidewing with side pockets, sleeper seats. Full 4-Pce. top. Reg. $1749 NOW ONLY $1399
OAK BAY MARINE SALES AND SERVICE
384-4141
1327 Beach Drive.

PEARSON'S
END-OF-SEASON SPECIALS
2 only. 1969 NEW '45 h.p. Chryslers with alternators, long shaft, electric start. 2-year warranty. Reg. $1082. SPECIAL $795
2 only. 1966 Merc. 50 h.p. with controls. SPECIAL $449
1 only. 1970 35-h.p. Chrysler NEW! Electric start, short shaft. Reg. $882. SPECIAL $695
1 only. 1970 35 h.p. Chrysler NEW! Electric start, long shaft. Reg. $907. SPECIAL $749
3388 Douglas 386-3421

BOAT ENTHUSIASTS!
For one stop quality outfitting see our complete line of popular marine goods. From Z-Spar Marine Varnish to Schaeffer Yacht Fitting. Deck shoes to Bushnell Optics. Dinghies to Avon liferafts, safety equipment and Navigational Aids. We know what you want and we have it.
MAYHEW AND STRUTT LTD.
2300 Douglas 386-7704
Haida 26
Racing, Cruising Sloops

M M M M M M M M M

LOOKS LIKE NEW!
14'3" THERMOGLASS, with conv. top, 33 h.p. Johnson Elec. Start, controls, Beatty Trailer, etc.
LOOKS LIKE NEW! $1495
MERCURY MARINE SALES AND SERVICE
736 Cloverdale Ave. 385-8922

M M M M M M M M M

Bosun's Wide World of Sailing: Yacht Sales, Brokerage and You-Sail Charters. Sailing School and Guided Cruises. The complete service for sailors. 386-1308 at 580 Johnson Street, 656-3421 at Clarks Marina, Sidney.
BOSUN'S LOCKER
580 Johnson
386-1308

PEARSON'S
One only 14'6" Islander deep-V. 800 lb. Road Runner trailer, 50 h.p. Merc. outboard.
SPECIAL!! $1595
3388 Douglas 386-3421

FIBERGLASS SAILBOATS
RAWSON 26 and RAWSON 30
KITS OR COMPLETE
DAVIDSON & SANGSTER BOAT BROKERS
1779-A W. GEORGIA, VAN.
687-2088

WINTER MAINTENANCE:
Propellor repitching, shaft repairs, bearings, stuffing boxes. Capilano hydraulic steering.
SMITH BROS. FOUNDRY and MACHINE WORK LTD.
632 Pembroke 384-1625

DRY ROT?
Don't be envious of the boat next to yours because it is nice and dry and the owner doesn't have to carry home all the bedding etc. every winter. Now you too can enjoy all the benefits of a "Sea King" dehumidifier. Now at your marina.
BOAT PLANS AND FULL-SIZE patterns, all types of crafts. Send 50c for brochure or $5 for complete boat building book, including types available. Angus and Pilss Ltd., 3943C Quadra. 479-1315

"TUSSLER" — 42 FT. O.A. lounge, stateroom, galley, bridge. Twin engines. Newly furnished. Every extra including furnace, stereo, sailing dingh. Honda. Terms. Owner 382-2222 or 592-1901.

80 H.P. MERCURY OUTBOARD. Head completely rebuilt, leg like new. Also 9.5 Evinrude in very good condition. Any reasonable offers accepted. Phone after 5, 656-3674.

REPAIRS TO FIBERGLASS BOATS Trailers, Etc.
Free estimates — Work guaranteed
PELAGIC PACIFIC IND. LTD.
4 Huron St. 386-1811

ALL BAY MARINA
Evinrude Dealer
Winterizing Storage
2288 Harbour Rd., Sidney 656-3167

FOR SALE, 18' CLINKER BOAT, with cabin. 7½ Briggs and Stratton, near new motor, $75 worth of equipment. $350. 382-0777.

19' OUTBOARD CABIN AND motor, 14K13278, moored at Creed's, Brentwood. 'till end of October. $990.

SAVE $200. BONDO SKI-DRAG hull slightly marked. Write Bondo Boats, 2232 Birch Rd., Duncan. 748-8975.

RUBBER INFLATABLE OUTboard boat, regular $300, $195. 656-1675.

80 BOATS AND MARINE

MARINE
ATTENTION BOATERS!
The ideal unit for touring the small islands.
The all new Yamaha Mini — Enduro
—6 H.P.
—130 lbs.
—15" knobby tires
—lights, speedo, etc.
—50 m.p.h. range
—4-speed trans.
—proper M.C. suspension
—the ultimate in a Mini Trail Bike at a price you can afford.
On display now at
MULLINS MARINE SALES LTD.
925 Yates Street
382-1928
Your Yamaha, Triumph, BSA Dealer
EASY, EASY TERMS

VAN ISLE MARINA
SAIL
$6,500 34-ft. CRUISING SLOOP, sleep 3, propane stove, enclosed head, 2 O.B. motors, beautifully finished.
$3,500 23-ft. CUB SLOOP, trim and ship shape.
$4,950 26-ft. THUNDERBIRD. Perfect for cruising or racing.
$4,750 30-ft. CRUISING SLOOP, sleep 2, full inventory and very well looked after.
POWER
$30,000 32-ft. GRENFELL, full inventory, loaded with extras, in immaculate condition.
$12,500 30-ft. BRANDLMAYR, sleep 6, luxurious interior.
$ 8,500 26-ft. CRUISER, Interceptor 215 H.P., sleep 4.
$ 5,500 36-ft. DISPLACEMENT hull, Chrysler Ace. Good sea boat at a low price.
OFFERS 26-ft. CHRIS CRAFT, hard top, 195 H.P. V-8, fast, good family boat.
$ 3,500 22-ft. BRYANT, Volvo In-Ob. A real buy.
$11,000 30-ft. F-W 265 H.P. accommodation for 4. Fast, easy riding, well finished boat.
Come to our sales dock and ask about these and other boats at the Marina. See Alan Dickinson for more information.
VAN ISLE MARINA LIMITED
656-1138
Tsehum Harbour Sidney, B.C.

CANOE COVE MARINA
Swartz Bay Sidney, B.C.
17' Brandimayr Runabout, 80-h.p. Johnson electric, soft top. $1,450
21' All-Fiberglas Grew Deep Vee, 165 - h.p. Mercruiser. Try your offer now on this demonstrator and save $$$$!
23' Lapstrake Fisherman, rebuilt 25-h.p. Kermath $2,950
27' Express, 230-h.p. f.w.c. Crusader. Four berths $8,950
28' Grenfell Lapstrake, rebuilt Ford Industrial, 6-sleeper in immaculate condition. Including boathouse $12,500
35' Fibreglas Grenfell, twin 250-h.p. f.w.c. Chrysler. Phone, sounder, bait tank, anchor winch. Many extras.
36' Sedan, 150-h.p. Cummins diesel. Phone, sounder. Very comfortable. Try $14,950
40' Tri-Cabin with command bridge, oil stove, 6 berths, 225-h.p. Grey marine. Must sell. $8,950 or nearest offer.
42' Chris Craft, custom built tri-cabin, twin 275-h.p. Chris, double bottom, generator, sounder, phone, stereo, freezer, shower.
CHALLENGER CRUSADER

New Trade - In on a Grampian 26!
ESTRELLITA, a 28' cruising staysail cutter. 4 berths, enclosed stand - up heads, large galley, full headroom, dacron sails, rerigged 1969, good Grey inboard. Dinghy, many extras. Ready to sail away, boat and dinghy need some repairs.
Eight years old and one of 8 built in Vancouver. A dandy roomy family sail boat that a handyman skipper could put in sound condition at small cost above his own labour. If not sold immediately we will effect all repairs and sell at a bargain price of $4,950. Now as is only $3,395.
OAK BAY YACHTS
1327 Beach Drive 386-3488

38-FOOT CABIN CRUISER, $2,000 down. Take over balance, $4,700. Full price $6,700. 386-6011 or 382-9223.

JENKINS MARINE
Boat moving, fibreglassing, cello finish, all repairs, shop 479-2244, Res. 477-5943.

BRITISH SEAGULLS
Sales—Repairs—Parts
VIC LAWNMOWER HOSPITAL
834 Johnson St. 386-8338

CLARK BROS. MARINA
Boat Brokerage
Marina Services
Sidney, B.C. 656-3042

14' PLYWOOD AND FIBREGLASS boat with trailer. 1968—20 h.p. Viking Chrysler, guarantee still on motor. Offers. 384-5906.

28' CARVELI, INBOARD, 60 H.P. Universal Marine F.W.C., enclosed heat, ready to go, only $985. Terms to reliable party. 656-1678.

MUST SELL, 18' CLINKER BUILT cabin cruiser, 2 berths, 50 h.p. Johnson, 7½ h.p. Seagull. All in excellent condition. $795. 477-8484.

18 FOOT BOAT 14K11648, WITH '61 Mercury outboard, 45 h.p. Can be seen at Hall's Boat House. 478-4085.

16 FOOT FIBREGLASS BOAT, $125. New Minto Dinghy, $225. 477-1571.

WANTED: USED OUTBOARD 60 to 75 h.p., good condition only. 592-2852.

CAL 20, EXCELLENT CONDITION, completely equipped for racing and cruising. $4,850. 385-2765.

12 FOOT NEW PLYWOOD CARTOP boat, oars, some fibreglassing, $75. 658-5277.

WANTED: TRAILER FOR 16 OR 17 ft. runabout. Minimum 1200 pounds. Victoria Press, Box 587.

EVINRUDE 3 H.P. TWIN OUTboard motor $80. Excellent condition. 478-2945.

80 BOATS AND MARINE

STILL REDUCING INVENTORY
REAL WINTER VALUES!
MINTO sailing dinghies. 2 only, blue or orange. Fully equipped. Save $96.00 each. ONLY $414.50
AQUA CATS — 1 only used. 1 racing sail, new canvas deck this year and more extras. Save nearly half price. Save $505.00. ONLY $595.00
AQUA CATS — 1 only new. Should be $1100.00. NOW ONLY $895.00
A WHARF!! Styrofoam flotation cedar deck in good condition. Cost new over $400.00. TRY $275.00
Miscellaneous ships items. Battery boxes, flares, compasses, shackles, bilge pumps. All at 30% savings.
Grab bag items, used and new manilla dock and anchor lines, sea anchor. Come while they last!
DAVIDSON 17. Roller jib, boat cover, good outboard, and other extras. Cost new well over $2,000.00. NOW ONLY $1495.00
Clinker built 17 footer, wheel steering, very good 18 h.p. 1968 Johnson, cover. A dandy fish boat. The motor alone is worth over $400. ALL, ONLY $795.00
Flag poles, how about that! 10 of them, 12' high, aluminum, steel base plates, cost new nearly $60.00 each. NOW ONLY $29.95.
A THUNDERBIRD, ready to sail with spinnaker gear, good outboard, measured and awarded the T'Bird "Gold Medal" Should be a bargain at $5,000.00. NOW ONLY $4695.00.
A dandy 24' sail boat. SPENCER designed and built, stand up enclosed heads, sounder. Good outboard, newly varnished. Save over $400.00 at ONLY $4495.00
TROJAN RAIDER 25' fibreglass hull, brand new but 1969 and the same as a 1970. We are going to lose on this one. Should be $14,500.00. Come and see how much you can make us suffer. SAVE? YOU NAME IT!
SUNSPOT 15. The little darling from England. British to the core. Twin bilge keels, sails, 4 berths!! Sails with the best. A 17' sister crossed the Atlantic solo! We will pay you to buy it now. Don't wait for spring.
GRAMPIAN 26. Two already delivered this month. Only one available now — immediate delivery. Completely equipped: main, jib genoa, new 9½ outboard, de luxe interior, 5 berths, full headroom, enclosed stand up heads, anchor, dish rack, stove, dock lines, fenders, spinnaker pole and mast track. Complete. The biggest 26 footer afloat. ONLY $11,600.00. Order now for spring and delivery and save disappointing delays.
RAWSON 26. The well-known Seaborne design in fibreglass. 2 sails, anchor, fenders, dock lines, compass, bow pulpit, deluxe hull lining, teak trim, Barlow winches, mast and sheet, two-tone blue, new 9½ Johnson. Should be $8,700.00 Save $1,000.00. NOW ONLY $7700.00.
Inflation beating prices! Hurry. Financing available. Trades accepted. Lay away plan for Xmas on small boats.
OAK BAY YACHTS
1327 Beach Drive 386-3488
open every day

---

16 FT. THERMOGLAS runabout, Deej Vee, sleeper seats, side panels, padded dash, glove compartment, camper top.
Reg. Price $1795
SALE PRICE $1595
13 ft. Plywood runabout with top, 22 h.p. Mercury outboard and trailer. Package unit $395
1600-lb. Road Runner trailer, used $295
COAST POWER MACHINES (1961) LTD.
2520 Government St.
382-1421

PHILBROOK'S SHIPYARD LTD.
656-1157
FOR EXPERT PROPELLER AND SHAFT REPAIRS

SHIP CHANDLERS (McQUADES) Hot soup. Hot coffee. Hot?? "Primus" from Sweden. Ideal small boat stove.
1759 Wharf St. 383-1141

K-20 CLASS SLOOP, CENTREboard, Dacron sails, stainless steel fittings, large cockpit and small unfinished flush deck cabin. Trailer, and Seagull outboard. $1,250. 477-3588.

WE MUST CLEAR OUT SEVERAL boats. No reasonable offer refused. Silverwood Boat Brokers, 2539 Beacon, and 2555 Beacon, Sidney. Thursday and Friday, 9 'til 8. 656-1675.

ORR MARINE
70-h.p. V-8, rebuilt, direct drive $875
used clutch for Briggs and Stratton air-cooled engine.
31 Erie St. 382-3813

80 BOATS AND MARINE

INTERIOR BOAT FIXTURES
Plywood, Lights, Plumbing, Hardware, Appliances.
In stock at reasonable prices
S. J. PEDEN LTD.
2855 Quesnel St. 386-3464

DON'S BOAT TRANSPORT
Moves home for the Winter. It costs less than you think. Remember boat hauling is our business — our ONLY business. Equipped for commercial or pleasure craft up to 40'. 479-1014.

ALEXANDER BOAT WORKS LTD.
at: Clark Bros. Marina
SPECIALIZING IN COMPLETE REPAIRS AND ALTERATIONS
Ph. 656-1541

---

15 - FT. 6-INCH SANGSTER 55 H.P. Viking, alternate electric start and 6 h.p. motor, sleeper seats, full canvas top, Road Runner tilt trailer, like new, $2,400. Offers. 477-6304.

PRODESTO — MARINE IND. Marine hardware and accessories. Instruments and propulsion systems. 930 Johnson 383-3412

SACRIFICE 26-FT. THUNDERBIRD Hilanga. Registration No. 148. Fully fibreglassed. $4,500 or nearest offer. 748-9490 Duncan.

BASIC MATERIAL for 7'11" SABOT sailing boat only $37.
SAANICH LUMBER YARDS
8021 DOUGLAS ST 385-2484

9½ - H.P. EVINRUDE, 2 YEARS old, very good condition. $230. 642-3360 after 6 p.m.

OLDER STYLE 32' BOAT. LOTS of room, needs work, open for offers. 656-1675.

18' BRANDLMAYR DAY CRUISER, 2 motors, heavy-duty trailer. Excellent condition. 384-7002.

36' HOURSTON FIBREGLASS boat with 5½ h.p. Johnson motor, good condition. $175. 384-8822.

BOAT TRAILERS MUST GO! ANY REASONABLE OFFERS ACCEPTED. AL'S, 214 DUNDAS. 383-8231.

12 FT. PLYWOOD BOAT, 9½ H.P. motor, 1968 and trailer. $175. Phone 479-6850.

1960 35 H.P. EVINRUDE. 1961 3 h.p. Evinrude. 1962 15 h.p. Johnson electric. 385-2779.

10 H.P. JOHNSON OUTBOARD, good condition. $150. 658-5277.

92 SPORTING GOODS

DUCK SEASON OCT. 10
Pump guns: Ithica 12, $69; Rem. 12 $69; C.I.L. 3" mag. $75; 16 Win. $99; Semi-autos: 12 Franchi Rib $135; Browning 12 rib $127; Win. 12 $114; Rem. 878 12 $108; Doubles: 20 Stevens $65; Army-Navy 12 $95; 12 Fox ejectors $119; 12 CIL ejectors $129; Hung. 12 eject. $99; Saver Royal 12 $249.
Special on shotshells
ROBINSON'S
1307 Broad 385-3429

SCUBA TANK SPECIAL
U.S. Divers with reserve valve, pack and boot, $119.95, limited number. Frank White's Scuba Shop, 852 Fisgard St.

AS NEW, 30-06 BROWNING SEMI-automatic, complete with case, strap, 4X scope. Also brand new Winchester model 94, 30-30 cal., 1 box shells. Asking $350 both. 384-7181 ask for Bill Fraser.

ROYAL COACHMAN TACKLE
The one stop shop for all your skating and hockey needs. Also soccer boots and balls.
1226 Gov't 384-5082

SKATES
New — Used
RAY'S SPORT CENTRE
1692 DOUGLAS 383-6312

NEW DE LUXE 308 PARKER Hale, 3x9 variable scope, sling and recoil pad, reasonable. 384-9285.

WANTED: METAL SKIS 190-195 preferred. Must be in good condition. 478-5933.

16 GAUGE 3-SHOT MOSSBERG fired 3 boxes, plus automatic hand trap; 50 shells, $45. 656-4759.

30-30 MARLIN IMMACULATE condition, with shells, and cleaning equipment. $90. 383-5884.

MODEL 12 WINCHESTER 12 gauge pump gun in mint condition. 383-5883.

COMPLETE SKIN DIVING OUTfit. $120 firm. (No tanks). 385-3351.

BOY'S WET SUIT, O.K., APPROX. 5'8". After 5, 386-3726. Offers?

30-30 WINC

The Daily Crossword Puzzle

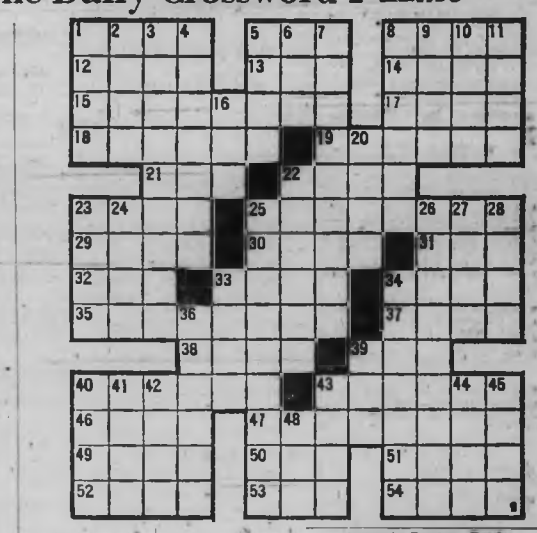

ACROSS

1 Squirrels cones
5 Wind gathering
6 Wind rustling leaves
8 Resinous of evergreens
12 River (Tag.)
13 Caddoan Indian
14 Calcium oxide
15 Of certifying deeds
17 Son of Enoch (Bib.)
18 Russian Communist
19 Bars turning on fulcrums
21 Point
22 Gun gauge
23 Defer
25 Urban dweller
28 Bitter drug
30 Unicorn fish
31 Egg (comb. form)
32 Mover's truck
33 Chemical suffix
34 Pond
35 Attempting
37 English queen
38 Resins
39 Fellow of Linnean Society (ab.)
40 Gorgon slain by Perseus
43 Peacock female
46 Dry
47 Send image through ether
49 Ink
50 Epoch
51 Grafted (her.)
52 Vend
53 Japanese coin
54 Clarinet mouthpiece part

DOWN

1 Metal pegs
2 Inlet (var.)
3 Observations
4 Equality (Fr.)
5 Alhanian river
6 Turmeric
7 — oak leaves
8 Fruit (pl.)
9 Terrible
10 Persian poet
11 Communists
16 Tear
20 Sea eagle
22 Group of Japanese islands
23 Ocean billow of grief
24 Exclamation
25 Onions, for instance
26 Empty show
27 English river
28 Egyptian river
33 Nestling
34 Debate
36 Condenser (chem.)
38 Stipend
40 Solar planet
41 Iroquoian Indian
42 Pickle flavor
43 Design
44 Italian family
45 Require
48 Before

Answer to Previous Puzzle:

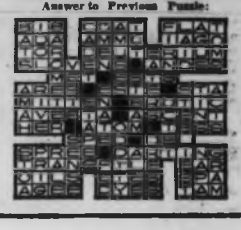

90 GROCERIES, MEAT AND PRODUCE

EXTRA SPECIAL
DELMONICO STEAKS
(choice part of the rib) are back again.
6-oz. boneless 49c ea.
BACON No. 1 side 79c lb.
SIDES 59c lb.
Cut, wrapped and frozen.
Budget Terms Available
ALBERTA MEAT DISTRIBUTORS LTD.
1811 Cook St. 383-4012

HARVEY'S MEATS
FRESH NEW YORK TURKEY for THANKSGIVING
MAPLE LEAF READY-TO-SERVE HAMS — (Whole or shank half) lb. 49c
HARVEY'S HOMECURED HAMS (Whole or shank half) lb. 59c
FREEZER SPECIALS
SIDES OF PORK 49c lb.
STANDARDS
SIDES OF BEEF 67c lb.
Budget Terms Available
Turn in to our free parking lot while shopping
HARVEY'S
2766 Quadra St. 383-2031
CLOSED WEDNESDAYS

10 LOAVES $2.25
BETTY ANN BAKERY
502 Island Hwy. 478-2424

25 LOAVES SLICED $5
VICTORIA WEST BAKERY
418 Craigflower 385-9534

TOMATOES, 10C AND 8C A LB.
6432 Pat Bay Highway

FRESH WALNUTS 30C LB. APPLY
729 Haliburton Rd. Phone 656-3254

WINTER APPLES GOOD
Keepers 10c a lb. 477-8985

100 MISCELLANEOUS FOR SALE

BRAND NEW!
HALF PRICE!
Exclusive vanopress
VAL HEUSEN
permanently pressed
DRESS SHIRTS
Standard collar with double or single cuffs. White or pale blue. Sizes 14 to 16 with assorted sleeve lengths to 35 inches. Regular $8.00 across Canada. Stock up not for this super bargain.
Only $3.99
SPENCER'S STORES Ltd.,
1110 Govt St. "Downtown"

EATON'S
Warehouse Sales
749 View Street
ONE-OF-A-KIND MERCHANDISE SUBJECT TO PRIOR SALE.
Shop early and save on:
TWIN STUDIO LOUNGE — Now $159.95
2-PIECE DAVENO SET—Now $168.95
ALL WOOL KNOTTED INDIA RUG — Approx. size 9'x12. Now $249.95
USED FRIGIDAIRE DRYER — Now $79.95
USED WHIRLPOOL DISHWASHER — Now $99.95
Shop Monday 'til 5:30 p.m.

MOVING, MUST SELL: OAK DESK bookcase, $3; Electrohome TV, good order, $4; Canadian reproduction pine cabinet, $40; Torcherre lamp, $10; child's continental bed, $25; large, white and gold framed Kaufmann plate mirror, $25; mahogany framed plate mirror, $15; winged triple mirrored dresser, $30; 2 walnut chest of drawers, $25 each. Console radio, good tone, short wave, $25; Hoover Constellation vacuum, as new, $25; 2 table lamps, $30; small chesterfield, rose beige covered $30; child's 2-wheel bicycle, $10. 385-8081.

LEAVING VICTORIA
Selling complete home of nearly new furnishings. Colonial chesterfield, love seat, swivel rocker, dining-room set, piano, kitchen set, bedroom suite, freezer, chest of drawers, lamp tables end tables, pictures, small appliances, T.V. books, china, etc. Tent trailer 1967 Ambassador, 990 hardtop; 1962 Studebaker wagon. 383-1208 or 388-8875

BARGAINS IN NEW, USED. Estate antiques, jewellery, watches, clocks, glassware, ornaments, furniture, recorded players, radios, rugs, drapes. Sale of quality used TV sets priced from $19.50 each and up. Morgen Agencies, 895 Equimalt Rd. Just across from Maverick Market

SINGER SEWING MACHINE, Hoover floor polisher, as new, Electrolux vacuum cleaner, small dinette table and 2 chairs (beige), all good condition. Very reasonable. 384-3906. Sun., Mon., Tues. only.

3 ONLY 4 FOOT, AND 1 ONLY 3 foot, cultured marble seashell sinks, less than wholesale. These are C.S.A. approved units. Island Marble Products. 652-3681 or 656-3288 evenings.

MISCELLANEOUS ITEMS TOO numerous to list. Eg.: cars, machine and mechanical tools, office equipment, domestic items, collector's items, cameras, projectors, etc. 592-4430.

2 TVS, GOOD $16; $35 GOOD older tape recorder, $50. Cassette tape recorder, $25; Coleman camp stove, $10; writing desk, $15; mobile radio, $8; power lawn mower, $18. 478-3462.

NO 40 GLASS LINED HOT WATER tank and electric element, complete $35; various sizes boy's and girl's skates; man's ad lady's 4-speed bikes, $25 each. 384-8305.

COLEMAN STOVE; BIRD CAGE; lawnmower; tuxedo, 42's chest, cummerbund, 2 dress shirts, 3 bow ties, pants pure wool, charcoal. All good condition. 383-0608

FRIGIDAIRE ELECTRIC STOVE, 40", older model, in good working order, $45; wood shutters, 12"x36", $3 pair; chrome shower head and arm, $2.75. 386-0620.

BANDSAW, 36" LATHE, OTHER tools, 1-26 scale warfare, original cost $70; microscope, portable stereo-record player. Good McClary oil range. 656-4261.

12 FOOT BOAT, 3½ H.P. MOTOR, air mattresses, bird cage, boat hose, boat pump, ironing board, life jackets, $3; electric razor, $5. 382-2732.

BASEMENT SALE — TOOLS, garden tools, kitchenware, light fixtures; 4' wide hall runner, 3-brush polisher, 1 vacuums, 3"x3" fence posts. 477-3124.

DIAMOND ENGAGEMENT RING, valued $375, going cheap for $90. Black Alaska Diamond set, earrings and pendant $20. 476-5689.

BEDS, 23" TV, 30" ELECTRIC stove, small table, oil drum and stand; 8' plywood boat; card table; portable TV stand. 386-4678.

TRI-LIGHT LAMP, $11; NEARLY new TV antenna, $15; 22-ft. automatic bowling machine, any reasonable offer; hostess rocker, $10; 2-seater couch, $25. 479-6524.

1970 KENMORE DRYER, SOFTIQUE, $150. 1970 tent trailer, $900. 1959 Rambler, $300. Stove, $20. Fridge, $35. 385-7490. Sat., 1-5, Sun 1-5, Mon. night 'til 11.

ELECTRIC STOVE, CHESTERFIELD and chair, end tables, kitchen suite, wringer washer, youth beds, two girl's bikes, also one boy's, etc. 592-3733.

RIPE TOMATOES, 20c LB. green, 10c lb.; Elwoodi shrubs, 50c and 75 cents. Hydrangea plants. 384-2689.

ESTATE JEWELLERY, 24 DIAMOND dinner ring, 20 pt. solitair diamond. Open to reasonable offers. 386-6910 or 384-8741.

JENNINGS FOLDING WHEEL chair, Jennings commode chair, golf clubs and cart. Please phone after 10 a.m., 384-6178.

SKIL SAW, $18; ELECTRIC DRILL, $5; fence picket cutter, cost $150, sell $30. 384-4972.

WOOL CAR COAT, LIKE NEW, size 14. Wall hangings for child's room. 592-0636.

BRITISH INDIA RUG, 10X16, mushroom with floral sprays, $300 firm. 479-2605.

SOLID OAK DINING ROOM SUITE 6 chairs, $250. Silver, linens, quilted bedspread $25. 388-7073.

ONE ELECTRIC STOVE, $30. ONE Marlin rifle, $45. 386-5807.

RELIANCE TREADLE SEWING machine, $20. 382-3627.

UTILITY TRAILER FOR SALE, $75. 479-9997.

100 MISCELLANEOUS FOR SALE

WAREHOUSE CLEARANCE
USED
Westinghouse 10 cu. ft. fridge. Only $39.95
10 cu. ft. Coolerator fridge works good. Only $44.95
24" range. Only $18.95
Large selection of beds in all sizes.
Chesterfield, salmon coloured and two matching arm chairs $99.95
S.W.A. blue, good condition $49.95
3-piece corner sectional excellent condition $199.95
30" Westinghouse range $69.95
Large selection of occasional chairs
THE TRADERS
715 FINLAYSON
(BESIDE MAYFAIR)
386-6264
OPEN NIGHTLY 'TIL 9

WALL to WALL
CARPET
CLEARANCE
Limited Quantity
Good selection of SHAG, CARVE NYLON from $5.98 to $9.98
at
VICTORIA
FURNITURE GALLERY
"Smiling Boys"
721-723 JOHNSON
Phone 384-4362
Take the Scenic Route to Yates

WAREHOUSE PRICES ON
Furniture, Appliances, Color TVs and Ranges
Mattresses
Stereos
FACTORY SPECIAL
Speed Queen Washers and Dryers
Easy Terms—Free Delivery
Also used Furniture
ROYAL FURNITURE and APPLIANCES
(The Bright Red Warehouse)
733 Johnson St. 388-9021

PERMANENT
Type Anti Freeze
Only $2.75 Gallon
at
D & D TIRE
1620 Blanshard St.
Phone 382-7283

Why settle for an ordinary automatic washer when you can purchase a heavy duty 18 lb. Motor automatic washer which can handle a complete family wash in one load, or wash a small 2 lb. load, using only the amount of wash and rinse water to suit the size of the load? Heavy duty washer, ONLY $298 with trade
MATCHING DRYER ONLY $198.
C. TAYLER
707 Johnson St. 383-3281

Have your favourite pieces of furniture refinished to match your newer furniture. Our expert furniture refinishers will be glad to give you a free estimate. Have your fridges and freezers recoloured, too. Just call 385-1311, local 239.
THE BAY

SIZE 16 WEDDING DRESS, shoes, headpiece and train, $65; 9x12 gold rug, $40; movie camera, $25; telescope, $30; 3 coffee tables, $15, $4, $50; 7-piece kitchen set, like new, $85; hair piece and stand, $7; train set, H.O. gauge, $25; original oil painting, $125; miniature pool table, $15. 384-0372.

9 TEAK SHELVES AND CABINET, Norisco AM-FM tuner and amplifier 2 large speakers, dual record changer, all teak, new $450. Carpets, beds, drapes, bookcases, dressers and other items. 383-6148 after 6 p.m.

NO SAVAGE MODEL 99 WITH scope; 303 British with scope, C.I.L. semi automatic 22 with scope. Two 8-ply 14" winter tires with rims. Polaroid land automatic camera, model 210. A G.S. Solid State cassette tape, model TC300C, after 10:30 a.m., 478-5858.

WE STILL HAVE PRERECORDED STEREO REEL TAPES
HUDSON'S
TAPE RECORDING CENTRE
1543 Fort at Pandora 382-0823

COLONIAL 2-PCE. CHESTERFIELD, GREEN, SOLID MAPLE FRAME, NEW, CASH OR FINANCE. 384-9688 EVES.
CONTINENTAL FURNITURE

HAVE PURCHASED SIMPSONS-Sears Kenmore automatic washer. Am selling Bendix automatic washer in working condition, $35 or best offer. 592-2226

16 MM SOUND MOVIE PROJECTOR. RCA Giaflex. Excellent condition. Stamps, singles, U.S.A., block, mint and used. Birch table and chairs, new condition. 477-2773.

GARAGE SALE, ADULTS AND children's clothing, wigs, china, shoes, pictures, skates. You name it. 4882 West Saanich Rd., 10-4 Saturday and Sunday only.

SINGLE BED, 2 CHESTS OF drawers, 8x6 synthetic rug, Books of Knowledge and History. Steam engine. 592-4159.

HAVE PURCHASED SIMPSONS-Sears Kenmore dishwasher. Selling G.E. dishwasher, in good working order, $75. 382-0467.

HAVE PURCHASED SIMPSONS-Sears Kenmore dryer. Am selling Westinghouse dryer in good working order, $75. 383-0040.

1-YEAR-OLD FRIDGE, 9X12 AXminster carpet and underfelt; chesterfield chair; odds and ends. 385-4968.

COMPLETE FINNISH-SAUNA Room, 7'x7'x7'. Imported from Finland in sections. Phone after 6. 384-1494 or to view, 1011 Blanshard.

WALNUT DINING ROOM SUITE, child's pool table, $15; 488 electric train layout, $25; ball runner. 479-4186.

LOST WEIGHT, GOOD QUALITY clothing for sale. Brown fur fabric coat, green Tan-Jay formal suit and assorted dresses, size 16. 386-6335.

HAVE PURCHASED SIMPSONS-Sears Kenmore automatic washer. Selling Inglis wringer washer, in good condition. $40. 479-7461.

COMBINATION UTILITY AND boat trailer. Sacrifice, $80. 2 gold presentation centennial coin sets, $75 each. 478-4165.

APARTMENT SIZE FRIDGE, 30" electric stove; wringer washer; all in excellent condition. 477-3521.

PIEDMONT ZIG ZAG SEWING machine in walnut console, $65. 477-2176.

STUDENT MUST SELL FRIDGE, Viking 16 cu. ft. frost free, 5 months old, $250. 386-7236 after 5.

DE LUXE HADDON HALL BABY crib, adjustable spring, new mattress. Delivered $31.50. 479-3827.

OIL PAINTINGS, BY LOCAL artist, may be seen at 3046 Valdez Pl. 592-0717.

MATCHED PAIR KENMORE washer and dryer, excellent condition. Phone 384-1078.

10-CU.-FT. FRIGIDAIRE FRIDGE, good condition, $75. 381-4606.

PLANED LUMBER, 2X6 TO 2X10, 10' to 20'. 479-4234.

SELLING FRIDGE AND STOVE, hot for $75. Call anytime 383-5851.

100 MISCELLANEOUS FOR SALE

For
MAN-SIZED SAVINGS
on your "Fall" suit '70
Each suit is perfectly tailored of wool worsted suiting, in the lines that are definitely TODAY, for the man of today.
ONLY $59.50
Exclusive at . . .
LES PALMER LTD.
714 View St. 382-2825
Just Up From Douglas
Free Parking

Keys made in a jiffy.
All types locks repaired, combinations changed, saws and lawnmowers sharpened.
Keys fitted to trunks, suitcases, autos and locks of all kinds.
Safes bought and sold.
PRICE'S LOCK AND KEY SHOP
847 Fort St. 384-6221

PANASONIC COLOR TV NOW
Biggest Trade-In Allowance Ever
Price from $429.95 less a generous trade for your present set
See Us Now at
MAIS FURNITURE
1821 Cook St. 385-2435

YOUR PATIENT-CARE CENTRE HAS ELASTIC STOCKINGS
By:
Futuro,
Bauer & Black,
Lastomet and
Johst
SURGICAL SUPPLIES LTD.
1012 Broad St. 384-8433
A Division of McGill and Orme Ltd.

PEOPLES TRADING POST
8 h.p. Briggs and Stratton motor, 3 h.p. outboard, 1,200 watt generator, as new electric ranges, Hoover spin dry washer, good fridges, automatic washers, Siegler oil heater, chesterfields, hide-a-bed, daveno, maple bedroom suites, walnut dining room suites, Duncan-Phyfe table and chairs, chrome sets, etc.
2510 TRANS-CANADA HIGHWAY
478-3933
Open Sunday, 1-6 p.m.

WOODWARD'S
We have an excellent selection of vacuum cleaners ranging in price from $42.95 to $199.95. Choose from Eureka, Hoover, Regina, General Electric and Sunbeam makes.
Woodward's Appliances, 2nd, Mayfair.

— LOW PRICES —
— EVERY DAY —
TILLICUM FURNITURE and APPLIANCES
Tillicum at Craigflower
384-1216

ODD LOTS OF WALL PANELLING priced to clear from $3.50 per sheet; 16" fir planter tubs, $7.95; 34" oak planter tubs, $9.95; fir moulding shorts 02 ft., mahog. moulding shorts 05 ft., 2'x4' arborite cuttings, $2.95. Miscellaneous cabinet hardware. S. J. Peden Ltd., 2855 Quesnel St. 386-3464.

HARDING 100 PER CENT DUPONT nylon continuous filament carpet left over from large contract. 12x14'6" 2 tone gold, $120. Also 39 yards pale green and white nylon shag. Edgar and Papp Contract Interiors Ltd., weekdays 9-5, 388-6216.

USED FRIDGES
PRICED TO CLEAR
HENDRICKSON AND SON APPLIANCE SALES AND SERVICE
811 Fort St. 388-6122

HIDE-A-BED, TVS, KITCHEN, DINING room, bedroom and chesterfield suites. Glass and chinaware. Eddy's Furniture, 414 Craigflower. Open nightly 'til 9, Sundays 1 to 6. 385-5219. We also buy used furnishings, etc.

RUGS LOOK "NEW" IT'S SO easy with RUG-MATE stain removing rug shampoo. Rent electric champooer for $1.00, plus materials. Clark and Pattison, 700 Bay St. See our ad under Painters for other supplies.

JOHN WOOD CASCADE WATER heater sale. $99.95. Complete stock. Do it yourself plumbing and heating supplies at 1678 Poplar Ave. at Pear St. Office phone 477-5114 or home 592-1482.

BOOKS, PICTURES, FRAMES, crystal and glassware, student desks, chairs, bindcage, drapes, bedspreads, garden and other tools, sundry items, at rear 1663 Blair, off Shelbourne. 477-2118.

BEST-O-MILK
As low as 13c per quart
TRIAL OFFER 89c
592-9627 anytime 592-7063
Duncan 746-7685

CHESTERFIELD AND CHAIR, ideal for rumpus room, electric guitar and amplifier, Polaroid land camera. 382-0636.

WRINGER WASHER IN GOOD working order, baby buggy, playpen, and car bed, in good condition. 479-3635.

HIKER'S BALLOON SILK TENTS priced from $27.50.
VICTORIA TENT AND AWNING LTD., 831 Fingard St. 382-5215.

LIQUID EMBROIDERY, 12 colors and stand. Never used; G.E. hairdryer, hat box carrying case, as new. 388-0096.

COMPLETE USED RESTAURANT equipment. Counters, booths, etc. Household effects. 384-9764.

CHINA MINK FUR JACKET. Value $350 as new and out of storage. Selling $170. 382-4400.

NEAR NEW MAESTRO ACcordion at ½ price $362. TV, $20. 478-2536.

CHINESE HOOKED RUG IN NEW condition 6x9, also 36" complete bed. 383-8048.

TUXEDO SIZE 38, $25. COWBOY boots size 10, $15. Car bug screen $5. 6 volt light, new, $7. 384-8506.

CONCRETE BLOCK INCINERators, $15.95 installed. Neat and durable. Casco. 592-4161.

MYSTIQUE DECOR IS DIFFERent. 385-0113.

SELLING EVERYTHING. WHAT would you like? 383-7073.

SMALL MCCULLOUGH CHAIN saw, excellent shape. 384-4972.

ARTICLES FOR SALE. 921 Green. 384-6779.

SIDE TABLE, COUCH, DESK, AND sony tape recorder. 656-3210.

USED BATHROOM FIXTURES, excellent condition. 382-0184.

WURLITZER JUKE BOX, $100. 384-4338.

BLACK HUDSON SEAL COAT, IN good condition. 383-4070 or 383-6226.

WIG MAGIC 70, ASH BLOND, styled. Worn twice, $22. 592-0008.

EXTRA SPECIAL, 27 LBS., $8.30. Babe's Honey. 1698 Lansdowne.

100 MISCELLANEOUS FOR SALE

ONCE A YEAR
CLEARANCE
20 PER CENT OFF
Floor Models and Demos.
3 only—19" TORO, rotaries, c/w bag pickup. Reg. $136.95. SALE $109.56
1 only—21" TORO, rotaries, c/w bag pickup. Reg. $149.95. SALE $119.96
1 only—19" TORO, key electric, c/w bag pickup. Reg. $184.95. SALE $147.96
1 only—21" TORO Self-propelled rotaries, c/w bag pickup. Reg. $209.95. SALE $167.96
2 only—18" TORO Reel Mower, Reg. $199.95. SALE $159.96
1 only—21" TORO Reel Mowers. Reg. $229.95. SALE $183.96
4 only—19" DAVIS rotaries, Reg. $79.50. SALE $59.50
Numerous models to choose from at similar savings
VIC LAWN HOSPITAL
834 Johnson 386-8338
Your Coleman Part and Repair Dealer

SHOP AND COMPARE
Rocker-recliners, reg. $169, cash price, $109; hide-a-beds, double size, $159 to $199; single size, $79 to $189; 2-pc. chesterfield suites, $59 to $329; convertos, $39.50 to $66; occasional chairs, $9.95 to $26; swivel rockers, $95; 9x12 rugs, $38 to $79; small mats, $2.49 and up. Students' desks, $21.95 to $53; drop front desk, $69; cedar chest, $49; tea wagon, $6.95; nest of tables, $69; china cabinets, $29.95 to $156; buffets, $39 to $159; 9-pc. crank maple dining suite, $476; Duncan Phyfe drop leaf extension table and 6 chairs, $219; drop leaf tables, $39 to $59. Set of 4 dining chairs, $19; bedroom suite complete, $175; single beds, $29.50 to $66.90. Chests of drawers, $19 to $39; dressers, $29 to $79; 5-pc. kitchen suites, $34.50 to $109; 7-pc. set, $69; 3-pc. set $36.95; high back bronze-tone or chrome kitchen chairs, 2 for $14.95; wardrobes, $39 to $95; vacuum cleaners, $19 to $59; double mattresses, $27.50 to $39.50; box springs, $22.50 to $29.50; fire grates, $3.95 to $8.50; firescreens, $12.95 to $24.95; electric heaters, $4.75 to $19.50; 28" TV, $88; wringer washer, $49 and $59. Many other items priced to sell, come in and look around, all prices clearly marked.
PANDORA FURNITURE LTD.
NEW and USED FURNITURE
1050 Pandora Ave.
383-6319

XXXXXXXXXXX
EATON'S
WAREHOUSE
STORE
749 VIEW ST.
Remember You Can Budget Charge Through Our Customer's Accounts Office, 3rd. Floor.
XXXXXXXXXXX

—PUBLIC SALE—
—WHOLESALE PRICES—
Builders hardware, garden tools, light fixtures, glues and paints, sandpaper and grinding wheels and much, much more.
Basement sale floor of
Royal Furniture and Appliances Ltd.
M & D Distributors
733 Johnson Street
VIC WEST AUCTION
Wednesday, 7:30 p.m.
We Buy and Sell
Across Johnson St. Bridge turn right at light
873 Catherine 384-1814
no reserved bids

DO YOU WANT A BETTER BUY
Furniture, Appliances, TVs and Stereo
BETTER-BUY
HOME FURNISHINGS LTD.
704 View (Downtown) 385-4345

CLOSE IN THE PORCH. COVER A walk, build new protection into your carport with Everlite corrugated fiberglass sheeting, from Industrial Plastics Ltd., 2105 Douglas St.

DEMOLITION SALE
Used bricks, copper, lumber, hot water heating plant, etc. Apply 2805 Douglas

2 SCOTTISH HARRIS TWEED gents coats, 1 winter, 1 spring, size 38-40, perfect condition, lady's muskrat coat. 383-4275

HAVE PURCHASED SIMPSONS-Sears Kenmore range. Selling 30" Acme electric range. Needing minor repair. $35. 385-3572

PORTABLE ELECTRIC TYPEwriter "Tower Professional 2" metal case. $40. Excellent working condition. $100. 479-7665.

FRIGIDAIRE FRIDGE AND stove, matching pair, good condition, $175. Rocking horse, $10. 656-4729.

BEAUTIFUL MINK STOLE IN excellent condition. Was $400, now $150. 477-8221.

DRAPES, ALL LINED, LIGHT gold for 6 rooms, wall-to-wall, $300. 477-5716.

SUCCESS MOTIVATION RECORded sales course. Cost $400. Offers 388-5966.

PLAYPEN, HIGH CHAIR, CRIB and mattress, $45. Good condition. 478-8873.

FOR SALE, ELECTRIC STOVE, China baby carriage, dressmaker's mannequin. 642-3507.

VICTORIA DINERS' TICKETS new series over $40 value for $6. 592-7680. 382-1510.

NEW JOHN DEERE 6 H.P. RIDING tractor, with 28" mower, $498. Victoria Jeep, Hillside at Rock Bay.

HUB FURNITURE
715 Johnson 384-6125
Buy and Sell Good Used Furniture

CLEARANCE SALE. PRE-HUNG doors, interior ad exterior bi-fold and pocket doors. 386-0266.

HAND-KNIT SWEATERS, 2 SIZE 36. 1 child's size 6, never worn. 384-3439

NEW IMITATION WHITE FUR, full length coat, size 12, cost $90. Wood lathe. 386-0846.

NEW BATHROOM AND KITCHEN cabinets with moulded countertops. 382-9014. 388-7491.

TRIANG TRAIN EQUIPMENT, H.O. gauge, worth $140. Best offer. 382-0903.

POTTERS WHEELS, KILNS, ETC. Lessons, Wednesday, Saturday, 9-11 a.m. Gilmar, 385-8113.

VICTORIAN DRESSING TABLE, large marble top decorated, $200 or offer. 656-4128.

DOUBLE BOX SPRING AND mattress, ¾ box spring and mattress used. 386-7626.

GENT'S HEAVY KNIT SWEATER. Pattern size 42. 479-4969.

100 MISCELLANEOUS FOR SALE

XXXXXXXXXXXX
"Standard's"
FURNITURE BARN
Everything for the home
Lowest Prices
Easy Terms
Next to Standard's Warehouse
804 Viewfield Road
Esquimalt, 383-5211
XXXXXXXXXXXX

MEL'S MEL'S MEL'S MEL'S
BABY BUGGY $10.50
CLOTHES HAMPER $5.00
Gas LAWN MOWER $29.50
Telephone DESK CHAIR $12.50
CEDAR CHEST $54.50
Assortment of Irons, Lamps, Rugs, Pots and Pans, Dishes, Heaters, Nic-Naks.
MANY MORE UNADVERTISED BARGAINS
MEL'S BARGAINS
922 PANDORA AVE. 384-3152
OPPOSITE B.C. HYDRO
MEL'S MEL'S MEL'S MEL'S

MAYTAG MAYTAG MAYTAG
The new MAYTAG portamatic washer is made for heavy duty service. Can wash and spin simultaneously with separate motors. Two wash impellers give excellent washability and reverse to prevent tangles. Buy a dependable at
BUTLER BROTHERS
1720 Douglas St. 383-6811
(Across from The Bay)

PRICES SLASHED
Over 50 reconditioned sewing machines to choose from, starting as low as $19.50. All guaranteed for 1 year. Enrol now for freehand embroidery classes starting Oct. 23.
Free Parking and Easy Terms
SAWYER SEWING CENTRE
"The Store With a Choice"
940 Fort 386-6238

EASY DRYER, SALE $154.95
Or choose the GSW Easy programmed dryer, which dries clothes automatically and wrinkle-free. Also on sale at $169.95.
BUTLER BROS. SUPPLIES LTD.
1720 Douglas 383-6911

ICE SKATES!
New and used — Most styles, sizes and colors.
ROBINSON'S
1307 Broad 385-3429

FIBERGLASS MATERIALS
Oven Sat., 9 a.m. to 1 p.m.
Casting resin, $8.95 gal. Good selection of molds and accessories.
PELAGIC PACIFIC IND. LTD.
4 Huron St. 386-1811

3-WHEEL TRIKE, $8; CHROME table and 4 chairs, $30; 40" Frigidaire range, $30; child's swing set, $5; wall-to-wall drapes for living and dining room, $30. 382-2689.

30" ELECTRIC TAPPAN GURNEY range; 5-drawer desk, modern; Lloyd stroller with sun shade. Oil painting over 100 years old. 1 year old Sanyo solid state cassette tape recorder; Boy's 3-speed Mustang bike, needs brake cable. 479-1410.

10 FT. FIBREGLASS BOAT, 5½ h.p. Johnson outboard. Kenmore fully automatic oil heater, tank and stand. Wringer washer, $5. 9 cu. ft. fridge, $10. Howard Rotovator. 479-6510.

MATERNITY WEAR SUIT, COCKtail dress and jumper, size 14, $20. Boy's English Burberry raincoat, size 8, flared-up rubber boots, size 3, $10 and $2. Boy's and girl's skates, size 2, $2.50 each. 592-6324.

4 PAIRS OF SKATES, 3 BOY'S size 2, 6, 7, one girl's, size 6, $8 pair. 2 Scout uniforms, size 11, $5 and $10. One boy's or girl's imitation seal parka, size 14, $10. 479-7929.

HAVE PURCHASED SIMPSONS-Sears Coldspot fridge. Am selling 16 cu. ft. G.E. refrigerator with 140-lb. bottom freezer, $195 or best offer. 382-3528.

NO BAGS! NO RAKING!
See the unique Bolens Orbit-Air lawnmower at
ALF BECKER and SON LTD.
384-6414 2961 Tillicum

BRAY REFRIGERATION LTD.
8' and 12' Self-Service Freezers, 8' and 12' Dairy and Produce, used walk-in Coolers.
1903 Cook St. 384-7425

HAVE PURCHASED SIMPSONS-Sears Kenmore washer-spin dryer. Am selling R.C.A. Whirlpool automatic with suds saver. Best offer accepted. 383-3800.

CONNOLLY'S
Lawnmower service and repairs. Expert sharpening and repairs to all makes of lawnmowers.
2100 Douglas 382-5318

NEW AND USED WASHERS AND dryers. Island Washer Sales and Service. 615 Chatham. 382-6413.

A.B.C. ELECTRIC — 382-7221
New and rebuilt Appliances. Vacuum Cleaners, Polishers, etc. One-year warranty, good selection. Reasonable prices. 821 Fort St.

MIRRORS AT WHOLESALE
16"x24" Crystal 3.99
42"x28" Crystal 11.99 60"x30" 19.99
Stewart & Hudson
400 Block Gorge East 386-8211

CASH REGISTERS, ADDING machines, etc. Most makes, new and reconditioned. Anker agents. Owen Sears and Richardson Ltd. now at 2101 Government St. Phone 383-7134.

2 TWO-WAY PHILIPS SPEAKERS for stereo, used very little and in excellent condition. List price new $300 each. Will sacrifice at $145 each. 383-7292.

STOREY SHOE REPAIRING. 3462 Quadra, near Blakerest. 3 pair soles, heels, 1 pair free. Man's; regular price $12.95 sale price $8.80; regular price $21, sale price $8.65.

CREAM 6'X8' BRITISH INDIA rug with 2 floral corners, $65; carved mushroom carpet, 7x9x2, with thick underlay, $45; 2 large pictures, $10 each. Phone 384-7633.

9x12 RUG, NYLON PLUSH, LIGHT green plus rubber under cushion. Like new, $135 or offers. 388-5687 or 382-1949.

4 TRAILER AXLES, WHEELS, tires, and springs. Complete with electric brakes, $125 each. 642-3687.

5-PIECE DINETTE SET, AS NEW; 8-place dinner set; small electrical appliances; garden tools and hose, etc. 384-0158.

TEXTBOOKS HISTORY 102, Spanish, French; blonde wig; Stenotype machine; wire tape-recorder; farm tractor. 384-6250.

BUY FOR CHRISTMAS NOW. Large scale train set, cost $225 to assemble, will sacrifice at $75. Phone 477-5061.

MYSTIQUE DECOR, THE UNIQUE Home Decorating Centre with accent on personal service. 385-0113. 1325 Esquimalt Rd.

RENTAL TYPEWRITERS
CAPITAL CITY OFFICE MACHINES
760 Broughton 383-5720

VAN ISLE VARIETY
945 KINGS
384-4326 383-1347
Good used appliances and furniture

MEN'S CLOTHING, LONDON tailored suits, overcoats, tux, formal wear, size 42. 383-0038.

NEW DOUBLE-BED SIZE FOAM mattress; pair of new lamps; G.E. floor polisher. 478-7133.

30-CU.-FT. RACINE FRIDGE, $35. Easy washing machine, $10; baby high chair, $3. 384-2964.

HOOVERMATIC APARTMENT-size washer spin-dryer, 3 months old, $125. 479-6909.

MAPLE WAGON WHEEL BUNK beds, $80. TV, $80. Mustang bike, $25. 592-1333.

4-WHEEL DRIVE LAND ROVER, also 1500 watt 110 volt light plant. 477-4816. 479-2463.

INDOOR-OUTDOOR CARPET brand names, 25 per cent discount. Knightsbridge. 385-3633.

AUTOMATIC ELECTRIC RANGE, $75; refrigerator, $25. 383-6061.

WEDDING DRESS WITH CHAPEL train, size 10, $65. 383-1612.

HAVEN'T YOU BEEN TO MYSTIQUE DECOR YET?

100 MISCELLANEOUS FOR SALE

WOODWARD'S
New Chesterfield Suites
2 Pc. suites, foam cushions, olive, gold or red green $122.88
4 Cushion slim line suite, tangerine or green $159
Hi-backed 4 cushion, slim-line, gold or red green $179
8' 10" settee and chair, Provincial styling, blue or gold $319
Lounges
2 Pc. suites, daveno and chair $122.88
Armless green or brown vinyl $62.88
Black vinyl $94.88
USED FURNITURE
3-Pc. chsterfield, blue $79.95
2-Pc. chesterfield, red $59.95
2-Pc. chesterfield, green $39.95
4-Pc. bedroom suite $109.95
Use Your Woodward's Charge Account
799 PANDORA AVE.
386-3322, Local 216, 219

DOUBLE BED, WALNUT, $12 complete; chesterfield and chair, good condition, $45. Small Frigidaire fridge, $35. 658-5514.

HOUSEHOLD FURNITURE, 1 desk and chair; 24-ft. extension aluminum ladder. 383-7949.

GIRL'S WINTER COAT, SIZE 12-14, leather trim, $10. Wanted: Hockey game. 479-6064.

AUTOMATIC WASHER AND dryer, Kroehler chesterfield suite, 31" electric range. 479-3254.

HOSTESS CHAIR, $10; BABY'S spring horse, $7; Wringer washer, $15; mesh play pen, $15. 479-6292.

SMALL SONY TV, LARGE Muskrat coat, round table, chairs. 384-0470.

QUALITY SHORTY DRAPES, custom made; small table lamp; car top carrier. 386-3642.

BLUE NORWEGIAN FOX STOLE, $100; large round beveled mirror, $25. 386-6965.

CHILD'S CHROME TABLE. Chairs, $10. 479-3423.

CHAIN LINK FENCING specials, all heights. 385-1512.

STORM WINDOWS
Estimates. B.C. Aluminum. 479-7232

TABLE SAW, 7¼ IN., $30. 386-5050.

CHINA MINK JACKET, SIZE 14. Camel coat. Offers. 383-2252

HIGH FASHION SHORT BLONDE wig, $30. 386-7025.

ELECTRONIC OVEN, $765; WHEEL chair, $85; sash and glass. 478-2635.

MUSKRAT STOLE IN VERY good shape. 592-4654.

NEW 26" LONG BATHROOM vanity, $60. 42", $75. 385-4930.

3 STAMP ALBUMS, MANY stamps. 477-3388.

STROLLER, CALL AFTER 10 A.M. 383-9663.

FLOOR POLISHER WITH attachments, $15. 362-7588.

30" ELECTRIC RANGE, GOOD, $15; Tri light, $5; rug, $15; 655-3154.

103 MISCELLANEOUS WANTED

SCRAP CARS, METALS
Car Bodies — reasonable charges.
Complete U.S. Car — we pay $5.
No. 1 Copper 35c lb.
Car rads 26c lb.
Batteries 50c ea.
MORRIS GREENE INDUSTRIES
1632 Store St. 385-9703

THE INTERNATIONAL HUMAN Rights League Social Service Centre badly need your used furniture and household goods so that we can help and support the Earthquake Flood and Fire Disaster victims. Please phone 384-8742.

SCRAP METALS
BOUGHT FOR CASH
9 'TIL 5 DAILY
Number 1 copper, 38c lb; brass, 22c lb.; aluminum, 6c lb.; lead, 8c lb.; car rads, 25c ea.; batteries, 50c.
ABEL TRADING
422 JOHN ST., 388-6341

CASH PAID FOR IN BROKEN OR good condition used jewellery, watches, clocks, TV sets, radios, record players, combinations, beds, chests of drawers, dressers, furniture, glassware, ornaments, household items, rugs, small appliances. What have you? 386-3832 or 656-2820.

NEED CASH?
Cash paid for good tools, cameras, all types of musical instruments. What have you? Island Trading. NOW AT 630 JOHNSON Street just down from Douglas.

BY PRIVATE COLLECTOR: PERsian and oriental carpets; horses, old clocks, pocket watches; old furniture, gold, silver, jewellery, porcelain. 386-8004 after 5 weekdays, anytime weekends

FOR MONEY IN A HURRY WE buy or loan money on tools, guns and

130 HEAVY EQUIPMENT AND MACHINERY

WHOLESALE PRICES
On new and used Crawler Tractor parts, for Cat, International, A.C., John Deere, etc. Duty free.
WEST COAST EQUIPMENT, INC.
7777 Detroit Ave., S.W.
Seattle: Washington 98106
Phone 206-935-0781

135 FARM IMPLEMENTS

BUTLER BROS.

Ford 8N tractor $625
John Deere 520 Tractor with power take-off and 3-point hitch $850
John Deere model B tractor $625
Ford 2x12 mounted plough $150
Ferguson 2x14 mounted plough $125
Dearborn 3x14 mounted plough $225

Keating Cross Road
652-1121, Local 59

BUTLER BROS. EQUIPMENT
Complete Water Pumps
Sales, Service and Installation
Agents for Jacuzzi and Berkley pumps, well tested. Free estimates.
Phone 652-1121, Local 50
2070 Keating Cross Road

FORD 600 WITH INDUSTRIAL front-end loader. Allis Chalmers w.d. tractor with hydraulics. 479-4997.

FORDSON MAJOR GAS TRACTOR with double bottom plow, $850 or best offer. 383-9458.

HOWARD ROTOVATOR FOR DOing custom work. 479-6810.

150 CARS FOR SALE

HORWOOD MOTORS

'70 MAZDA 1500 station wagon, new car warranty $2475

1969 MAZDA station wagon, one owner, in top condition. $2195

1965 AUSTIN "1800." One owner. $1095

'65 VOLKSWAGEN de luxe, radio $995

'65 PONTIAC 2-door V-8, Reg. $1095, NOW $795

'64 FORD Galaxie Top condition. NOW $995

'59 RAMBLER V-8, $295

'64 OLDSMOBILE F-85 sedan. One owner. $1195

SPORTS CARS

'69 MGB Roadster. Tonneau cover $2695

'68 FIAT Spider 124, 5-speed $2395

'64 SUNBEAM Alpine. $1095

'64 M.G.B. exceptional one owner car. New tires $1495

HORWOOD
for
MAZDA
810 JOHNSON STREET
385-1451

THREE POINT MOTORS

'64 RAMBLER "220". Very clean, low mileage. $895

'64 FORD Galaxie "500" XL, V-8, automatic, power steering and brakes, radio. $1195

1966 BUICK Wildcat, 4-door hardtop, air conditioning, V-8, power steering, power brakes, radio, automatic, Only $2295.

1966 CHEVELLE Malibu, 2-door hardtop. $1395

'68 PONTIAC Sports Coupe, V-8, automatic, power steering and brakes, radio, etc. $2350

THREE POINT MOTORS
GOVERNMENT
at HILLSIDE
385-6737

B. MADSEN MOTORS

1968 PONTIAC $2095
1968 RAMBLER Rebel $1795
1968 FAIRLANE Wgn. $2095
1967 PLYMOUTH Fury II $1695
1964 CADILLAC Fleetwood $1795
1968 DODGE Van, V-8, auto. $1995

2691 Sooke Rd. 478-5214

WILLE MOTORS

'70 ROAD RUNNER Hemi $4795
'69 SWINGER 13:04 in ¼ mi. $2995
'69 NOVA 2-dr., 6, auto. $2395
'68 PONTIAC S.W., V-8 $2195
'68 MONTEGO conv. Great buy $2495
'68 BEAUMONT 2-dr. H.T., V-8 $1995
'68 CHEV. Sports Van, V-8 $2495
'67 CUDA H-top, V-8, auto. $1795
'66 PARISIENNE custom sport $1795
'65 CHEV. ½-Ton $995
'65 CHEVELLE, nice and clean $995
'65 T-BIRD Landau $2495
'64 FORD 6, auto, gov't tested $295
'63 GALAXIE, ful power $595
'60 FALCON 6, auto., gov't tested $125
'62 MG Midget $495
Backed by one of the Island's Largest Service Centres
3240 Douglas St 382-2313

THINKING of TOYOTA!!
at METRO TOYOTA
We have Over
60 NEW 1971 TOYOTAS
Available For
Your Immediate Delivery.
Fantastic colour selection.
Out of town buyers welcome.

METRO TOYOTA
624 Finlayson
386-3516

1962 MERCURY Monterey Very sharp, exceptionally clean, white, with red trim, 352 cu. in. V-8, automatic, radio.
ONLY $735

BRIAN HOLLEY MOTORS
3319 Douglas At Cloverdale
Phone 384-1161

'64 CHEV. IMPALA, 327, 4-SPEED, good condition, new tires, 388-0707 or 479-4550.

'63 PONTIAC STATION WAGON, standard 6, clean and government tested, $695. 656-3660.

'65 BEL AIR V-8 WAGON
ART'S CARS 383-8302

1968 ENVOY EPIC STATION-wagon, 18,000 miles, excellent condition. $1,300. 592-4481.

'62 RAMBLER WAGON. BEST offer. 386-3336 after 6 p.m.

150 CARS FOR SALE

EMPRESS
PONTIAC
BUICK
2867 Douglas

1969 BUICK Le Sabre, 4-door hardtop, V-8, automatic, power steering, power brakes, radio. $3495

1969 FIAT Sports "850" $1495

1968 PONTIAC Parisienne, 4-door hardtop, V-8, automatic, power steering, power brakes, with radio. $2295

1968 OLDSMOBILE "98" 4-door hardtop, V-8, automatic, power steering, power brakes, radio. $3495

1968 VIVA $1095

1966 RAMBLER "770" station wagon, V-8, automatic, radio. $1495

1966 CHEVROLET Bel Air sedan, automatic, radio, low mileage. $1595

1966 COMET 2-door hardtop, 6-cylinder, automatic. $1395

1965 PONTIAC Strato Chief, V-8, 4-door sedan. $995

1965 CHEVROLET Impala 2-door hardtop, V-8, automatic, radio. $1295

1965 BEAUMONT Sedan automatic, radio. $1295

1964 CADILLAC Sedan De Ville, V-8, automatic, power steering, power brakes, radio. $2295

1963 CHEVY II sedan, 6, automatic. $795

1963 PONTIAC 4-door sedan $595

1963 PLYMOUTH sedan, V-8, automatic $695

1959 CRESTA $295

1968 CHEVROLET ½-ton pickup. Radio. $1995

1967 G.M.C. ½-ton pickup, 4-speed transmission $1795

G.M.A.C. FINANCING AVAILABLE

EMPRESS
PONTIAC-BUICK LTD.
382-7121
2867 DOUGLAS STREET
DRIVE IN OFF TOPAZ

1964 FORD XL 2-door hardtop, one of a kind, see and drive this beauty with 352 V-8, stick, automatic, power steering, power brakes, power windows, bucket seats. Radio.
ONLY $1088

BRIAN HOLLEY MOTORS
3319 Douglas At Cloverdale
Phone 384-1161

M M M M M M M M M M
WHOLESALE
57 Ford Wagon $135
60 Hillman $140
54 Zephyr $ 45
OLD MODEL CLEARANCE!
Mayfair Motors Ltd.
736 Cloverdale Ave.,
385-4731.
M M M M M M M M M M

RELIABLE TRANSPORTATION '50 Dodge, good motor, new tires, battery, brakes. $200. 592-7551.

1961 OLDS SEDAN. V-8, automatic, power brakes, steering, radio, very clean. $695. 384-1922.

'66 CHEV. V-8, $1145
ART'S CARS 383-8302

1970 OLDS 4-DOOR HARDTOP. Won in raffle. 700 miles. Full warranty. $4,000 or offer. 656-8275.

1964 COMET CALIENTE CONvertible, automatic, radio, power top. $750. 477-3890.

'64 VALIANT $495
ART'S CARS 383-8302

MUST SELL 1968 CORTINA AUTOmatic. Excellent condition, best offer. 383-7278.

1958 MERCURY 2-DOOR SEDAN V-8, automatic, power brakes. Good condition. $300. Offers. 652-3147.

1964 PONTIAC 2-DR. SEDAN. 6 cyl. std. New paint, tires, steering. $700 firm. 386-4703.

'56 DODGE CUSTOM ROYAL 4 new tires, good motor, tested until Oct. '71. $225. 384-4696.

SACRIFICE SALE 1967 GALAXIE 500 HARDTOP, ONLY $1,650. 382-3358.

'67 VOLKSWAGEN $1265
ART'S CARS 383-8302

RARE ORIGINAL
1935 De Soto "Airflow"
Beautifully kept. $1,150. 592-1901

1958 PLYMOUTH WAGON. BIG 6, standard, very clean, well kept. $225. 592-2910.

1970 MAZDA 1200 WAGON. 3,250 miles. Under warranty. $1800 or close offer. 478-1158.

1965 CORVAIR AUTOMATIC good condition, asking $950. 642-5495 or 478-4522, before 6:30 p.m.

'59 PLYMOUTH, 4-DOOR SEDAN, automatic, good engine, condition $125 or offer. 383-2242.

MUST SELL: 1961 COMET, RADIO, heater, new rubber. $300 or offer. 386-5093.

1960 LINCOLN 4-DOOR HARDTOP, excellent condition. 57,000 miles. 2 owners. $900. 592-6814.

'60 PONTIAC IN GOOD CONDITION. Tested to Sept. '71. Offers. 382-1838. Must be seen.

'62 COMET 170 CU. IN. STANdard, 4-door. 477-5881.

MUST SELL: '66 PLYMOUTH 6, low mileage. $995 or offer. 383-6771.

'68 VOLKSWAGEN, $1,350. 388-5050

1966 AUSTIN 1800, 4-DOOR, STICK shift, fine, $800. 592-3439.

1969 CAMARO, 350 CU. IN., 4-speed, $2900. 388-7491, 382-9014.

150 CARS FOR SALE

METRO TOYOTA
Has Fresh Trades
On Sale for You

1969 CORTINA G.T. One owner. $1877

1970 TOYOTA Sprinter 1200, automatic, radio, 6,000 miles. $2189

1967 VOLKSWAGEN de luxe, option interior, radio, 35,000 miles $1277

1965 MUSTANG V-8, hardtop, fully reconditioned. $1477

1965 VALIANT V-200, automatic, one owner, like new. $1177

1963 ACADIAN sedan, automatic, radio, whitewall tires. $749

1963 CHEVY II wagon, automatic, like new. $889

1960 VOLKSWAGEN, excellent unit, new motor radio. $549

1960 CHEVROLET, good transportation. $288

1960 HUMBER, automatic, fantastic condition. We don't know what it is worth.

PRICES ABOVE ARE SALE PRICES
BUT REMEMBER
AT METRO TOYOTA,
NO REASONABLE OFFERS
WILL BE REFUSED

METRO TOYOTA
624 Finlayson
386-3516 386-3517

BRITISH CAR CENTRE

"CORTINA COUNTRY"

1969 TOYOTA Corona 4-door sedan with radio, automatic transmission. Only 12,000 miles on this one-owner beauty. $2095

1965 AUSTIN Cambridge, station wagon, 49,000 miles $1295

1969 TRIUMPH GT 6, plus Sports Coupe with radio. A real performance plus automobile for the young at heart. $2695

1968 CORTINA 1600 De luxe 4-door sedan, well maintained. One owner. $1595

1969 CORTINA "1600" de luxe, 2-door, automatic transmission and radio. $2095

COME IN and SEE our exclusive CORTINA - CANADIAN SKI PACKAGE
— AT —
VICTORIA'S EXCLUSIVE SMALL CAR CENTRE
OPEN 'TIL 9 P.M.

BRITISH CAR CENTRE
(Div. of Peter Pollen Ford)
Yates at Quadra 384-5555

1963 CORVAIR 2-DOOR HARDTOP. Tested till Oct. '71. Radio and automatic transmission. Very good condition. Asking $650. Open to reasonable offer. Sunday and Monday only before 12 noon or after 6 p.m. 1531 Kenmure. 477-4585.

1967 BARRACUDA FASTBACK 273, automatic, power steering, front power disc brakes, E70 mags, radio, just tested. $2,150. Will consider trade. 382-2568.

'67 FORD 390 STATION WAGON, all equipment plus air conditioning, excellent condition. $1595 or best offer. 1480 Golden Place, off 3600 Block Doncaster.

1962 METEOR, V-8, AUTOMATIC, power steering, power brakes, radio. $995. Phone OK Trucking 386-3414. Dave or Gary.

$ CASH IN A FLASH $
on gassign clean cars.
Stanton Motors
1500 Blanshard, 384-6713

'61 PONTIAC STATION WAGON, V-8, automatic, power steering, front brakes. Offers. '69 Fiat 850. Excellent condition $1550. 479-3109.

1969 CHEVY II NOVA 396, 350 horsepower. 4-speed, mags, good tires, excellent condition, best offer. 382-2753.

1968 TORNADO DE LUXE, NEW tires, 28,000 miles, fully power equipped. Forced to sell. 478-4223.

1962 STUDEBAKER AUTOMATIC good running condition. $195. 592-2843.

OLDER CARS $65 UP
ART'S CARS 383-8302

1958 CHEV 6 STANDARD. Licensed, good transportation, serviceable. $150. 383-2823.

1962 RENAULT CARAVELLE CONvertible hardtop — soft top, radio 478-9955.

1966 VOLKSWAGEN 1300 DELUXE Excellent condition. Radio. $1,100. 478-1062.

1967 PARK LANE MERCURY Excellent condition, or will trade for truck. 477-5353.

MUST SELL 1969 COUGAR 351 standard, power steering. $2,495. 382-3914.

'63 CONSUL 4-DOOR SEDAN, standard shift. Lady's car in good condition, tested. $450. 592-6936.

'63 CORVETTE COUPE. 382-3368

'57 FORD 2-DOOR, CHROME wheels. 479-6064.

1953 2-TONE GREEN CHRYSLER, good condition. $125. 656-4455.

'57 VOLKSWAGEN, GOOD RUNning order. Offers. 386-1059.

'59 JAGUAR FOR SALE $600 OR 478-5223.

1965 VOLKSWAGEN. GOOD CONDItion. Best offer. 656-2349.

1962 PONTIAC PARISIENNE 2-door hardtop, automatic, offers. 383-5420.

1958 PONTIAC, GOOD CONDITION, 4-door standard 6. $250. 382-5228.

'52 MORRIS CONVERTIBLE, GOOD condition. Offers. 384-4961.

1956 AND 1959 VOLKSWAGEN window vans. Offers. 382-5547.

'67 AUSTIN 850. AFTER 6 P.M., 477-4724.

150 CARS FOR SALE

ENSIGN
CHRYSLER-PLYMOUTH
YATES at COOK

See the 1971's
—IMPERIAL
—CHRYSLER
—PLYMOUTH
—BARRACUDA
—VALIANT
and FARGO TRUCKS

USED CARS

'55 CHEVROLET 4-door, radio.
SALE PRICE $155
No down payment
$10 for 20 months

'58 PONTIAC Laurentian 4-door, automatic, radio.
SALE PRICE $495
No down payment
$22 for 30 months

'61 VALIANT sedan, automatic.
SALE PRICE $395
No down payment
$28 for 20 months

'62 ACADIAN sedan, automatic, radio.
SALE PRICE $695
No down payment
$31 for 30 months

'63 VALIANT sedan.
SALE PRICE $595
No down payment
$27 for 30 months

'64 DODGE 440 sedan, V-8 motor, automatic.
SALE PRICE $895
No down payment
$40 for 30 months

'64 CHRYSLER Windsor sedan, V-8 motor, automatic, power steering and brakes, radio.
SALE PRICE $1395
No down payment
$49 for 36 months

'65 CORVAIR Corsa 2-door hardtop, bucket seats, 4-speed, radio.
SALE PRICE $1095
No down payment
$39 for 36 months

'65 FORD custom sedan, V-8, automatic, power steering, radio.
SALE PRICE $1395
No down payment
$49 for 36 months

'66 PLYMOUTH Fury sedan. Automatic, radio.
SALE PRICE $1295
No down payment
$46 for 36 months

'67 FORD Falcon station wagon. Automatic.
SALE PRICE $1695
No down payment
$60 for 36 months

ENSIGN
CHRYSLER-PLYMOUTH
UNDER THE
"BIG SIGN"
YATES and COOK
386-2411
Open Weekdays 'til 9

150 CARS FOR SALE

ENSIGN
CHRYSLER-PLYMOUTH
YATES at COOK

SEE THE 1971s
—IMPERIAL
—CHRYSLER
—PLYMOUTH
—BARRACUDA
—VALIANT.
AND FARGO Trucks

USED CARS

'56 CHEVROLET 4-door, radio.
SALE PRICE $195
No down payment
$14 for 20 months

'60 STUDEBAKER station wagon, radio.
SALE PRICE $295
No down payment
$20 for 20 months

'61 CHEVROLET sedan, custom radio.
SALE PRICE $395
No down payment
$28 for 20 months

'63 ACADIAN sedan.
SALE PRICE $695
No down payment
$31 for 30 months

'63 COMET sedan, V-8, automatic, radio.
SALE PRICE $695
No down payment
31 for 30 months

'63 PONTIAC Laurentian. Automatic, custom radio.
SALE PRICE $995
No down payment
$41 for 30 months

'64 OLDSMOBILE F85, 2-door hardtop, V-8, automatic, bucket seats.
SALE PRICE $1095
No down payment
$39 for 36 months

'65 PONTIAC Strato-Chief sedan, 6-cylinder, standard.
SALE PRICE $1095
No down payment
$39 for 36 months

'66 FORD Custom sedan. Custom radio.
SALE PRICE $1295
No down payment
$46 for 36 months

'66 PLYMOUTH Fury convertible, V-8, automatic, power steering, radio.
SALE PRICE $1595
No down payment
$57 for 36 months

'67 ACADIAN station wagon.
SALE PRICE $1995
No down payment
$70 for 36 months

ENSIGN
CHRYSLER-PLYMOUTH
UNDER THE
"BIG SIGN"
YATES and COOK
386-2411
Open Weekdays 'til 9

150 CARS FOR SALE

ENSIGN
CHRYSLER-PLYMOUTH
YATES at COOK

SEE THE 1971's
—IMPERIAL
—CHRYSLER
—PLYMOUTH
—BARRACUDA
—VALIANT
and FARGO Trucks

USED CARS

'63 VOLKSWAGEN "1500" station wagon.
SALE PRICE $995
No down payment
$44 for 30 months

'65 VOLKSWAGEN "1500" station wagon.
SALE PRICE $1195
No down payment
$42 for 36 months

'66 FORD Cortina.
SALE PRICE $1095
No down payment
$39 for 36 months

'70 SUNBEAM Arrow sedan. 3-speed. Automatic transmission. BRAND NEW.
SALE PRICE $2198
No down payment
$79 for 36 months

ENSIGN
CHRYSLER-PLYMOUTH
UNDER THE
"BIG SIGN"
YATES and COOK
386-2411
Open Weekdays 'til 9

SPEEDWAY VOLKSWAGEN

TEST DRIVE
THE NEW
411 VOLKSWAGEN
SEDAN, NOW AT
SPEEDWAY

1967 VOLKSWAGEN 9 passenger bus. Excellent condition. $1895

1968 KARMANN GHIA with radio. $1995

1965 FORD Custom "500" 4-door sedan, V-8, automatic, radio. $1295

1966 RAMBLER American 2-door sedan with radio. $795

REMEMBER . . . we will not be undersold, on any new or used Volkswagens.

SPEEDWAY
VOLKSWAGEN
Both sides of Yates Street
385-2415

HARD TO FIND MODELS

1969 CHEV Impala custom 2-door H.T., 327 V-8, A.T., P.S., P.B., radio. Yellow with black vinyl roof, bucket seats and console $3395

1967 FORD Galaxie 500 2-dr. H.T., 390 V-8, A.T., P.S., P.B., radio. Turquoise with white vinyl roof $2395

1969 FORD LTD, 4-dr. H.T., 390 V-8 A.T., P.S., P.B., radio. Maroon with black vinyl roof $2195

1966 PONTIAC Grande Parisienne 2-door H.T., V-8, A.T., P.S., P.B., radio. Bucket seats.

YOU WILL BE PROUD TO OWN ONE OF THESE IMMACULATE CARS. DRIVE OUT AND SEE THESE AND OTHER FINE CARS.

STEVENSON MOTORS LTD.
1640 Cedar Hill Cross Rd.
477-2143—9 a.m.-9 p.m.

1956 VAUXHALL
Reconditioned Motor
'70 licensed and inspected
$175 383-7520

MUST SELL: 1966 S85 OLDSMOBile, 2-door, V-8, automatic. Excellent condition. $1,595. 388-6758.

'67 AUSTIN 1800. WHITE, ROOMY, economical, 36,000 miles. $1350. 386-8803.

'65 FAIRLANE SPORTS COUPE, buckets, console, mags, new tires. Take car as part payment. 384-0203.

'56 METEOR, HANDYMAN'S SPEcial wagon, V-8, good shape. $225. 384-0136.

'64 CHEV SEDAN, STANDARD transmission, good condition, $650 or nearest offer. 477-6469.

PRICES YOU CAN AFFORD
3 ACE MOTORS
350 YATES 383-8313

150 CARS FOR SALE

XXXXXXXXXXXXXX
XXXXXXXXXXXXXX
XXXXXXXXXXXXXX
XXX
XXX
XXX CORNELL
XXX "CHEVROLET
XXX COUNTRY"
XXX
XXX
XXXXXXXXXXXXXX
XXXXXXXXXXXXXX
XXXXXXXXXXXXXX

"PUTTING YOU FIRST KEEPS UP FIRST".

Island's largest selection of reconditioned O.K. Used cars, 80 Ready to Go. Make your reasonable offer.

1969 MUSTANG Grande automatic, 302 V-8 motor, power steering and brakes, radio $3295

1968 CHEVROLET Impala super sport, V-8, automatic, power steering and brakes, radio. Bucket seats, console. $2695

1967 OLDSMOBILE Delta 88, 4-door hardtop, fully power equipped, radio. $2495

1966 BUICK Le Sabre 4-door hardtop, fully power equipped, radio. $1995

1966 COMET Capri sedan, 6-cylinder, automatic, radio. $1495

1965 BUICK Skylark 2-door hardtop, V-8, automatic, power steering, power brakes. $1595

1968 CORTINA G.T. Equipped, very nice. $1895

1964 PONTIAC Station Wagon, V-8, automatic, power brakes, power steering, radio $895

1964 CHEVROLET 2-door sedan, 6 cylinder, automatic, radio $795

1970 OLDSMOBILE F-85, hardtop, V-8, automatic, power steering, power brakes, radio $3695

1967 BUICK Skylark, 4-door, hardtop, V-8, automatic power brakes, power steering, radio $1995

1962 ENVOY Sedan. Very clean $495

1963 TRIUMPH Convertible $495

1968 EPIC station wagon, 4-speed transmission $1595

1969 FORD Fairlane 500 2-door hardtop, 428, V-8, 4-speed transmission. $3195

1967 ACADIAN Canso 2-door hardtop, V-8, automatic, radio $1895

1967 CHEVROLET Impala 4-door hardtop, V-8, automatic, power steering and brakes, radio $1995

1965 CHEVROLET Impala 4-door hardtop, 327 V-8, automatic, power steering and brakes, radio $1495

1965 CHEVELLE Malibu super sport, V-8, automatic, power steering and radio $1495

1964 CHEVELLE convertible, 6 cylinder, automatic, radio $1195

Buyer Benefits!!!
30-day free exchange
2-year written warranty
with every used car.
Take it to your
favourite mechanic
All cars city tested

CORNELL
"CHEVROLET
COUNTRY"
3050 DOUGLAS STREET
Thru to BURNSIDE
(Opp. Mayfair)
385-5777
Open 'Til 9 p.m.

1961 VOLVO IN GOOD CONDItion. $600 or offers. 656-3987.

'59 VOLKSWAGEN CONVERTIBLE, good tires and top. $300. 652-2597.

1966 CHEVY II, VERY GOOD 2 owners. Reasonable. Phone 385-2837.

DUNE BUGGY, WIDE TIRES, rebuilt motor, swap or sell. 479-5231.

1 OWNER, '59 PONTIAC SEDAN 6, good rubber, $195 or offers. 383-7087.

'60 PONTIAC 2-DOOR HARDTOP, V-8. Best offer. 385-2195.

1965 CHEVY II, 2-DOOR. OFFERS. 477-1571.

1959 HUMBER, GOOD TRANSPORtation. Open to offers. 388-6535.

1969 SIMCA, 16,000 MILES, RADIO, offers. 388-8585.

'61 BUICK, 2-DOOR HARDTOP, tested. Al new tires. 479-6610.

'48 FORD, $700 OR CLOSE OFFER. 848 Craigflower. 385-3450.

1960 SUNBEAM RAPIER, TESTED, good running order. Offers. 382-3377.

TAKE OVER PAYMENTS ON good repossessed cars. Jim. 385-0031.

150 CARS FOR SALE

XXXXXXXXXXXXXX
XXXXXXXXXXXXXX
XXXXXXXXXXXXXX
XXX
XXX
XXX CORNELL
XXX "CHEVROLET
XXX COUNTRY"
XXX
XXX
XXXXXXXXXXXXXX
XXXXXXXXXXXXXX
XXXXXXXXXXXXXX

"PUTTING YOU FIRST KEEPS US FIRST"

Y E S
(YEAR-END SALE)

WE'RE CLEARING THE DECKS of all NEW and NEAR NEW 1970 CARS.

OLDSMOBILES
CUTLASSES
CHEVROLETS
CHEVELLES
CHEVY NOVAS
CAMARO
EPICS
CHEVROLET TRUCKS
1 CORVETTE

SAVE UP TO
$1000

EXAMPLES:

Stock No. 2414
1970 OLDSMOBILE Delta "88" custom 2-door hardtop, V-8, automatic transmission, power disc brakes, power steering, electric windows, vinyl roof, radio, tilt steering wheel, whitewalls.
Reg. Retail $5539
NOW $4530
SAVE $1009

Stock No. 2533
1970 OLDSMOBILE Cutlass S. 2-door hardtop, big V-8, automatic transmission, power steering, bucket seats, console, radio, two-tone paint.
Reg. Retail $4552
NOW $3890
SAVE $662

Stock No. 3208
1970 CAMARO 2-door sports coupe, power steering, radio, wheel covers, special tires, underseal.
Reg. Retail $3741
NOW $3335
SAVE $406

Stock No. 1530
1970 CHEVELLE Malibu 2-door sports coupe, V-8, automatic transmission, power steering, radio, whitewalls, wheel discs, vinyl interior.
Reg. Retail $3999
NOW $3489
SAVE $510

Stock No. 1022
1970 CHEVROLET Impala 2-door custom coupe, V-8, automatic transmission, power steering, power disc brakes, radio, vinyl roof, wheel covers, tinted windshield.
Reg. Retail $4837
NOW $3989
SAVE $848

Stock No. 1889
1970 CHEVY NOVA 2-door coupe, 3-speed automatic transmission, underseal, wheel covers, chrome mouldings.
Reg. Retail $3320
NOW $2918
SAVE $402

Stock No. 9380
Brand New ENVOY Epic 4-door de luxe sedan, large engine.
Reg. Retail $2271
NOW $1670
SAVE $601

See our truck ad
Column No. 154

All units carry GM's 5-year-50,000-mile warranty.

CORNELL
"CHEVROLET
COUNTRY"
3050 DOUGLAS STREET
Thru to BURNSIDE
(Opp. Mayfair)
385-5777
Open 'Til 9 p.m.

1968 CHEV 2-DOOR CUSTOM Impala. Black vinyl hardtop, power equipped, wire wheels, low mileage, good condition. Offers. 656-2663.

1969 METEOR SEDAN. AUTOMAtic, tested, good running order. 386-6281.

'65 MUSTANG V-8, IMMACULATE interior, new paint, $1,350. Offers 477-1757.

OUT OF WORK, SELL OR SWAP '62 Galaxie, good condition. 388-9018.

'62 RAMBLER CLASSIC 6 WAGON. 652-2962.

1961 VOLVO, MODEL P.V. 544. $300. 382-1952.

'54 FORD, V-8, EXCELLENT CONdition. New paint. $250. 479-6992.

1965 EPIC, ASKING $550. 385-5869.

150 CARS FOR SALE

D
O
U
G
L
A
S
VOLKSWAGEN

COME IN
AND HELP US
CELEBRATE
OUR 1st
ANNIVERSARY

TAKE ADVANTAGE OF
GOOD SAVINGS
on
NEW and USED
VOLKSWAGENS
and
QUALITY DOMESTICS

1969 VOLKSWAGEN, de luxe, stick shift, automatic, radio, sunroof, 15,000 miles. $2095

1969 SIMCA sedan, radio, one owner. $1295

1968 AUSTIN Cambridge sedan, automatic. $1695

1967 VOLKSWAGEN camper, radio, one owner, with 24,000 miles. $2595

1966 VOLKSWAGEN de luxe. $1095

1966 ACADIAN station wagon, V-8, automatic, power gate. $1695

1966 G.M.C. ¾-ton pickup, 4-speed, V-8, split rims. $1695

1965 PLYMOUTH station wagon, V-8, automatic, power steering, power brakes, radio. $1495

1965 JEEP station wagon, 6 cylinder. $1195

1965 COMET Caliente 2-door hardtop, bucket seats, 4-speed, 289 high performance, 24,000 miles. One owner. $1955

3329 DOUGLAS ST.
388-5466
Open 9 'Til 9

'55 CHEVROLET BELAIR 2-DOOR hardtop; rebuilt 283 automatic. New paint, brakes, tires battery, etc. Excellent original interior. Needs only detail work to be perfect. Regrettable sale, asking $750. Phone 477-3297, after 6.

WHITE PEARL '60 CHRYSLER New Yorker, long arm 413, power everything. Tested till Sept. '71. Have done everything but run a new car under it. Must be seen, must go. 388-7202.

HIGH PERFORMANCE SUPER sport convertible, excellent 1964 Chevrolet, completely rebuilt engine, 4-speed, must sell, reasonable offer. Dennis. 382-8046.

'68 MUSTANG; '64 VALIANT; 64 COMET; '61 FORD CONVERTIBLE; '69 WAGONEER; '67 WAGONEERS.
VICTORIA JEEP
Hillside at Rock Bay.

1968 PARISIENNE
4-door hardtop, 327, V-8, automatic, power steering and brakes, radio and stereo speakers. Lovely gold brocade interior. Save $2,300. Price $2,500. 592-4218.

1969 VOLKSWAGEN DUNE BUGGY, city tested, 2,000 miles, since finished, mechanically perfect. $695 firm. Can be seen behind Motorville, 481 E. Burnside. 478-7067.

CONVERTIBLE '69 FORD XL, power steering, brakes, windows, top. 19,000 miles, executive driven, new condition. 429 V-8. Phone 477-3200.

1967 VOLKSWAGEN NOTCHBACK, white with black upholstery, radio, underseal, gas heater, battery charger, block heater, excellent condition. 656-4884.

'66 FALCON STATION WAGON, V-8, Auto., radio, power tailgate, excellent condition. Must sell $1350 or offer. 383-8710.

'58 NASH METROPOLITAN, GOOD condition, low mileage, radio, good tires, new battery, $395. Phone 656-3571.

1957 CHEVROLET
Immaculate 283 cu. in., 4-speed, upholstery, will consider trade. 477-2703.

1962 CORVAIR MONZA, RUNS good with new 2-speed automatic transmission. $450 or best offer. 384-8647.

'58 FORD 6-CYLINDER STATION wagon, engine A-1 shape, standard. $175 or offers. 385-5010. 865 Fleming Street.

NO DOWN PAYMENT. 1966 DODGE Polara, V-8, automatic, good condition. $45 a month. Full price $1,195. 383-8025.

1965 AUSTIN $845
ART'S CARS 383-8302

1965 OLDSMOBILE, EXCELLENT condition, and 1963 Chevy II 386-0892 after 3.

'66 NSU PRINZ, 2-DOOR, RADIO, clean, needs motor work. $330 or best offer. 382-2263.

1963 MERCURY COMET, REBUILT motor transmission and rear end. $695 or best offer. 384-4793.

1964 COMET, 2-DOOR HARDTOP V-8, Hirst Shifter, good shape. Offers. 479-7634.

1958 PONTIAC STATION WAGON, tested, radio, $139.95 or offers. 386-3650.

'62 CHEV. BEL AIR 4-DOOR sedan, 6-cylinder, standard, excellent condition. 388-8328.

1965 OLDS CUTLASS, V-8, AUTOmatic, radio, 2-door, very clean. 479-1745.

1966 CORTINA WAGON
ART'S CARS 383-8302

1967 SUNBEAM IMP IN GOOD condition, 40 miles per gallon. 385-4173.

MOVING, 1961 VALIANT HARDtop, automatic, de luxe A-1, best offer. 384-0121.

IMMACULATE STILL WARranteed, 1967 Corvette Stingray coupe. 386-7898.

1963 ACADIAN AUTOMATIC, NEW belted W.W. tires, tachometer, extras, tested. 477-2298.

'63 MINI RANCH WAGON, PERfect student or second car. Excellent gas mileage. $495. 383-3656.

1959 VOLKSWAGEN BEETLE. Runs good. 1967 Mustang fastback. Apt. 13, 646 Admirals.

1961 RAMBLER WAGON, CAR top, 327 standard, new tires, mechanically sound. $250. 383-8355.

1962 BUICK LE SABRE, GOOD condition, power brakes and steering. 478-5164.

1960 BARRACUDA 340 V-8. 592-3147 after 6 p.m.

'63 PONTIAC, AUTOMATIC, 4-door sedan. Phone 384-7597.

1960 VOLKSWAGEN, $450 OR BEST offer. 592-1392.

'56 FORD 2-DOOR STANDARD, radio, tested, $150. 384-6227.

'65 V.W. DE LUXE, RADIO, GOOD condition. 383-3755.

'57 CONSUL
386-7904.

1967 CAMARO V-8, LOW MILEAGE, immaculate condition. 658-5162.

150 CARS FOR SALE

SUBURBAN
N
O
R
T
H

On
DOUGLAS

1970 LINCOLN Continental fully loaded including air conditioning. Demonstrator.
SPECIAL $9398

1970 MAVERICK
6 automatic transmission, radio. Yellow.
SPECIAL $2198

1969 COUGAR XR 7
390 V-8, automatic transmission, power steering, power brakes, radio.
Vinyl roof.
SPECIAL $3498

1969 METEOR wagon V-8, automatic, power steering, power brakes, radio. Roof rack.
SPECIAL $3298

1969 FALCON wagon V-8, automatic transmission, power steering, radio.
SPECIAL $2898

1968 CHEVROLET Bel Air 4-door, V-8, automatic transmission, power steering, power brakes, radio.
SPECIAL $1998

1968 LINCOLN Continental fully loaded including air conditioning. One owner. Balance factory warranty.
SPECIAL $5298

1967 CAMARO V-8, automatic transmission, power steering, power brakes, radio. Vinyl roof.
SPECIAL $2198

1967 OLDSMOBILE
Cutlass 2-door hardtop, V-8, automatic transmission, power steering, power brakes, radio. Immaculate condition.
SPECIAL $2498

1967 FORD wagon V-8, automatic transmission, power steering, radio. Extra clean.
SPECIAL $2498

1966 MERCURY Park Lane 4-door hardtop, V-8, automatic transmission, power steering, power brakes, radio.
Vinyl.
SPECIAL $2198

1966 ANGLIA Super 4-door
SPECIAL $798

1965 FORD hardtop V-8, automatic transmission, power steering, power brakes, radio.
SPECIAL $1498

1965 PONTIAC Parisienne 2-door hardtop, V-8, automatic transmission, power steering, power brakes, radio. Buckets.
SPECIAL $1298

1965 PONTIAC 2-door 8, automatic transmission, radio.
SPECIAL $898

1964 FORD Fairlane 6, standard.
SPECIAL $498

TRUCKS

1970 F-250, V-8, automatic transmission, radio.
SPECIAL $3998

1967 F-100 CAMPER special package, V-8, 4-speed custom cab.
SPECIAL $1798

1966 GMC ½-ton V-8, automatic transmission, radio. Positrac.
SPECIAL $1598

Many, many more guaranteed used cars to choose from

ALL AT SPECIAL STOCK REDUCING PRICES.

On the spot finance with F.M.C.C. Up to 48 months to pay.

Wide open until 10 p.m. weekdays. Saturdays until 6 p.m. for your added shopping convenience.

Remember SUBURBAN'S low overhead means BIG $ SAVINGS for you.

386-6131

150 CARS FOR SALE

P P P P P P P P P P P P P
P P P P P P P P P P P P P

PLIMLEY
Since 1893

ONE ONLY

1970 HORNET SST
Top model sedan, driven only 9,000 miles. Big 6 motor, automatic transmission, vinyl upholstery, individual reclining seats, custom radio, side scuff moulded, belted whitewalls.
New Price $3515
SALE PRICE $2895

HUGE SAVINGS

1969 ENVOY station wagon. Only 5,000 miles $1795
1969 AUSTIN "1300" $1595
1969 MG Midget, 2 tops $2295
1968 AUSTIN 1100, only $1395
1965 AUSTIN 1100, only $895
1968 REBEL hardtop $2295
1968 ENVOY Epic $1395
1968 DODGE hardtop $2495
1968 IMPALA 4-door $2495
1969 DATSUN de luxe, radio $1895
1967 PONTIAC 4 V-8 $1895
1967 RAMBLER 4 V-8 $1895
1967 DODGE 4 V-8 $1795

Terms to suit
the purchaser
No down payment
on approved credit.
1 year written warranty.

'66 PONTIAC V-8, automatic $1495
'66 RAMBLER 2-door $888
'66 DATSUN $1095
'65 RAMBLER compact $995
'65 CITROEN $995
'64 VALIANT V-8 $1195
'63 OLDSMOBILE 4-dr $995
'62 FAIRLANE $695
'62 MERCURY $695
'59 RAMBLER $195

Come In and Browse
Free Parking
Trades Welcome

50 More To
Choose From.

PLIMLEY
1010 Yates 382-9121

P P P P P P P P P P P P P
P P P P P P P P P P P P P

DAVID MOTORS
LTD.

CLEAN FRESH
TRADE-INS
ON OUR
DATSUNS and VOLVOS

1969 FIAT "850" Fastback $1595
1967 ISUZU Bellet $1195
1966 FALCON Station Wagon, big 6, automatic $1795
1969 VALIANT V-200, sedan. A cream puff $2695
1969 CHEVY II Nova Sedan, mint condition $2595
1967 DATSUN "1600" Sports Convertible, low mileage, fully equipped $1895
1967 OLDSMOBILE 'Cutlas' hardtop, Big V-8, power steering, brakes, radio. Very clean. $1895
1968 FIAT '124' hardtop coupe, low mileage $2395
1966 VOLKSWAGEN '1500' Fastback, royal blue with radio and leather interior $1395
1965 VAUXHALL Wagon, roomy, economical. Guaranteed. $895

DAVID MOTORS LTD.
1101 Yates at Cook
386-6168

MUSCLE CARS
'70 AMX Supersport 390, V8, headers, 4-speed 411 gears, mag wheels, tape player, outstanding 7,000-mile car, one owner. $3,995.
'69 Mustang Mach — Cobra, equipped 428 V8, headers, shaker scoop, mag wheels, big tires, one owner. Immaculate. $3,995
City Service Garage
(Duncan) Ltd.
Ford Mercury
231 Kenneth St., 746-4191
Duncan, B.C.

1961 PONTIAC
Strato Chief 2-door 6 cylinder, standard, in absolutely mint condition.
ONLY $599

BRIAN HOLLEY MOTORS
3319 Douglas At Cloverdale
Phone 384-1161

Yates Street Motors
847 Yates Street
385-5443 — 385-0031

69 Datsun $1895
68 Cortina $1395
68 Datsun Pickup $1395
67 Chev., 6, auto. $1295
66 Corina, station wagon, auto $1095
63 Impala SS, convertible, buckets, V8, console $795
65 Viva $595
62 Vauxhall $795
53 Rambler wagon $145
MANY MORE TO CHOOSE FROM

1969 MUSTANG GRANDE, 290 H.P. 351CIDMV, automatic tractionlok, F70x14s, power steering, disc brakes, stereo tape, radio, 16,000 miles, luxurious condition. $3,000 cash. 1913 Leyns Road. 477-6406.

MUST SELL 1965 CHEV. IMPALA, 2-door hardtop, 283, V-8, radio, 3-speed with Hurst floor shift. Good clean condition. $1200 or reasonable offer. 383-8249.

1965 CHRYSLER WINDSOR, 4-door hardtop, power steering, power brakes, Michelin tires. Must sell. 478-4225.

IMMACULATE 1964 MGB HARDTOP, soft-top, tonneau, radio, wire wheels, new tires, $1,495. Phone 386-2875.

1966 ENVOY STATION WAGON, very good condition, government inspected, $795. Phone after 6 p.m. 478-5727.

NICE 1947 DODGE. $125. 642-5523.

150 CARS FOR SALE

N
N — N
N — N
N — N
N — N
N — NATIONAL — N
N — N
N — CHRYSLER — N
N — N
N — DODGE — N
N — N
N — N
N — N
N — N
N

819 YATES STREET
384-8174
Wide Open Every Weekday
Night 'Til 9 P.M.
—CHRYSLER
—DODGE
—CORONET
—DART
—DEMON
—SUNBEAM
—SIMCA
—DODGE TRUCKS

USED CAR VALUES!
VICTORIA'S LOWEST
PRICES

1968 DODGE Dart custom 4-door sedan. Big 6 motor, automatic transmission, de luxe wheel covers, custom radio, fender mounted turn signals. A well maintained unit.
FULL PRICE $1995

1967 MUSTANG, 289 V-8, automatic, power steering, custom radio, whitewalls, de luxe wheel covers.
FULL PRICE $2095

1969 FORD Fairlane "500," 2-door hardtop, 351 V-8, automatic, power steering, power disc brakes, custom radio, de luxe wheel covers, whitewalls.
FULL PRICE $2895

1966 AUSTIN "1800" 4-door sedan, 4-speed floor shift, de luxe vinyl interior, bucket seats, custom radio, low mileage.
FULL PRICE $995

1966 VOLKSWAGEN Fastback sedan, bucket seats 4-speed, floor shift, custom radio, de luxe wheel covers, white with red interior.
FULL PRICE $1195

1967 CORTINA G.T., bucket seats, 4 speed, floor shift. Full instrumentation, custom radio, hard to find model.
FULL PRICE $1495

1969 VAUXHALL de luxe 90 4-door sedan, automatic transmission, bucket seats, executive roof, low mileage.
FULL PRICE $1595

TOP ALLOWANCE FOR
YOUR TRADE!

NATIONAL
CHRYSLER DODGE
819 Yates 384-8174

1964 CHEVROLET
4-door station wagon, V-8, automatic, power steering, air conditioner and radio. Exceptionally clean throughout.
ONLY $1195

BRIAN HOLLEY MOTORS
3319 Douglas At Cloverdale
Phone 384-1161.

GEM MOTOR SALES
480 Esquimalt Rd. 385-4311
HUNTER'S SPECIAL
Swamp Buggy $450
1966 International Travelall $995
1961 GMC ½-ton $695
1965 Dodge Wagon $1295
1966 Falcon Wagon $1295
1965 Viva $595
Open 9 till 9

1967 CADILLAC
7-passenger limousine, full power, radio, black, $850, or best offer.
1963 CADILLAC
4-door sedan, automatic, power steering, $150 or best offer. Both may be seen at Victoria Savex Station, 2925 Douglas.

'70 Chev. pickup; '69 AMX; '68 Meteor H.T.; '69 Mini wagon; '66 Mini wagon; '66 Parisienne; '68 Volks convert.; '68 Volks fastback; '69 Chrysler 300, 4-door hardtop.
LES BLOW'S
(BRITISH MOTORS)
2940 DOUGLAS STREET
PHONE 384-7843

FLASHY DE LUXE VOLKS. wagon, new Aziec bronze paint, Chev chrome rims, chrome mill, tuned exhaust, Grant steering wheel, tach, Porsche shift, black interior, $950 firm. 384-6863.

1968 CHEVELLE MALIBU 307 2-door hardtop, automatic, radio. Yellow, black vinyl top. Contact Bruce Turner at 388-5518 between 8 a.m. and 4 p.m. Excellent condition, asking $2,195.

1965 ACADIAN BEAUMONT, 4-door sedan, 6 cylinder automatic, new brakes, lunc up, very clean. Appraised $1195. Selling $1050. Phone 656-3037 evenings.

1968 BEL AIR CHEV STATION wagon, 327 cu. inch, power brakes, power steering, power back window, radio, new tires, 24,000 miles. Like new. 477-3719.

MUST SELL, 1970 LINCOLN MK III Continental. Fully power equipped. Only 4,000 miles, as new. Would consider trade. 592-6820.

'56 RAMBLER, 4-DOOR, AUTOMATIC, good transportation, 14" used tires, Station wagon roof rack. 383-2045.

DATSUN 1970 1600 2-DOOR SEDAN. Immaculate, as new, original miles 1815. Best offer over $1700. 385-8797 for details between 8 a.m.-5 p.m. weekdays.

'61 METROPOLITAN CONVERTIBLE. Excellent condition. New brakes, radio, good heater. New top $450. Gov't. tested. 592-3308.

1969 COUGAR CONVERTIBLE, $2995. 351 V-8, automatic, power steering, power brakes, radio. 477-6077.

'53 ZEPHYR, 6. TESTED. $30, OR offers. 479-6947.

150 CARS FOR SALE

N
N — N
N — N
N — N
N — N
N — NATIONAL — N
N — N
N — CHRYSLER — N
N — N
N — DODGE — N
N — N
N — N
N — N
N — N
N

819 YATES STREET
384-8174
Wide Open Every Weekday
Night 'Til 9 P.M.
—CHRYSLER
—DODGE
—CORONET
—DART
—DEMON
—SUNBEAM
—SIMCA
—DODGE TRUCKS

—SAVE HUNDREDS—
—VICTORIA'S—
—LOWEST PRICES—

1970 DODGE Dart 4-door sedan, big slant six motor, automatic, custom radio, vinyl interior, de luxe wheel covers, whitewalls.
FULL PRICE $2997

1970 DODGE Coronet "440", 2-door hardtop, V-8, automatic, power steering and brakes, custom radio, rear window defogger, de luxe wheel covers and whitewalls.
FULL PRICE $3397

1970 SUNBEAM Arrow 4-door sedan, 3-speed, automatic transmission, whitewalls, bumper guards, bucket seats. Wall-to-wall carpeting, built to North American Safety specifications.
FULL PRICE $2198

1970 DODGE Challenger 2-door sports hardtog, V-8, automatic transmission, power steering, custom radio, floor console, de luxe wheel covers and whitewalls.
FULL PRICE $3497

1970 DODGE Polara 4-door station wagon, V-8, automatic, power steering, custom radio, de luxe wheel covers, belted tires, heavy duty suspension, plus many more options. Brand new.
FULL PRICE $4193

TOP ALLOWANCE FOR
YOUR TRADE!

NATIONAL
CHRYSLER DODGE
819 Yates 384-8174

"USED VEHICLES"
COLWOOD CORNERS
'65 Comet 6 sedan, only $3,000 miles. Asking only $1095
'65 Sunbeam Imp 2-door sedan, clean as a pin. Asking only $895
'64 Vauxhall Victor Station Wagon very handy, asking only $995
'63 Comet V-8, stick, station wagon, very tidy. Asking only $595
'63 Envoy 4-door sedan, 2-tone, runs like a clock. Only $595
'63 Corvair Monza Convertible, winter price, asking only $495
'62 Pontiac V-8, 2-door hardtop, popular model. Asking only $555
'63 Ford V-8, Fairlane, sedan, small model, asking only $595
'61 Volkswagen Beetle clean and tidy, why pay more. Only $495
'63 Chevy II station wagon "6", real handyman. Only $595

'58 Morris Oxford Wgn. $195
'58 Mercedes 190 Diesel $295
'57 Austin A-50 sdn. $195
'59 Chev. Al. wagon $295
'59 Singer station wagon $295
'50 Chev. 2-dr. h.t. $95
'54 Ford Sedan Del $95
'54 Buick 2-dr. h.t. $95
'57 Dodge V-8 sedan $95
'55 Dodge Royal Coupe $95
"TRUCKS"
'67 Ford 6, 4-speed P.U. $1895
'67 GMC, short wide, P.U. $1695
'60 G.M.C. 1-ton V-8 $895
'57 Chev. ½-ton P.U. $395
ONLY AT COLWOOD MTS.
1836 ISLAND HWY — 478-1824

1966 PONTIAC
4-door sedan, 6 cylinder, automatic, radio. In above-average condition at lower than average price of only
$1295

BRIAN HOLLEY MOTORS
3319 Douglas at Cloverdale
Phone 384-1161

1966 LINCOLN CONTINENTAL 4-door, 30,000 miles, air conditioning, stereo, and all Lincoln luxury appointments. New tires. Will arrange financing if required. $4200. 383-4948 after 5 and weekends or 388-6474, 8-5 during week.

IMMACULATE, BLACK, 1969 Fairlane 500, Sports coupe, V-8, automatic, red interior, bucket seats, radio, whitewalls, trailer hitch and other extras. 2828 Tillicum at Davida, eves. and weekend.

1967 FORD TUDOR, 6, MECHANically good, just passed inspection $195, or best offer. Phone 478-3795 after 6.

1966 CHRYSLER NEWPORT, CONVertible, 440 cu. in., automatic, power steering, power brakes, radio, $1,800 or nearest offer. 386-8153.

1970 VOLKSWAGEN FORMULA V, lots of extras, new $2,300. Asking $2,400. Must be seen. 388-4378.

1960 AUSTIN MINI, GOOD CONDITION, $250 or best offer. 592-7902.

1970 DATSUN 1600 OPTIONS $1850 Apt. 110, 3159 Shelbourne, after 5.

1961 FORD FALCON STATION wagon, $325. Firm. 384-2717.

1966 MORRIS 1100, TOP CONDITION, $825. 385-5860.

1966 COMET WAGON, V-8, AUTOmatic, asking $1675. 385-5860.

150 CARS FOR SALE

N
N — N
N — N
N — N
N — N
N — NATIONAL — N
N — N
N — CHRYSLER — N
N — N
N — DODGE — N
N — N
N — N
N — N
N — N
N

819 YATES STREET
384-8174
Wide Open Every Weekday
Night 'Til 9 P.M.
—CHRYSLER
—DODGE
—CORONET
—DART
—DEMON
—SUNBEAM
—SIMCA
—DODGE TRUCKS

—SAVE HUNDREDS—
—VICTORIA'S—
—LOWEST PRICES—

1970 CHRYSLER Custom Newport 2-door hardtop, V-8, automatic, power steering, power disc brakes, electric windows, vinyl roof, plus many more luxury options.
SAVE $1100
FULL PRICE $4893

1970 DODGE Dart Custom, 4-door sedan, V-8 motor, automatic, power steering, custom radio, vinyl roof. Fender mounted turn signal, bumper guards. Plus other extras.
FULL PRICE $3558

1970 DODGE Dart Swinger, 2-door hardtop, V-8, automatic, power steering, custom radio, de luxe wheel covers, whitewalls. Remote control mirror.
FULL PRICE $3097

1970 DODGE Super Bee, 2-door hardtop, 440 cu. in., 6 pack, automatic, power steering, power disc brakes, ram air package, performance axle package, vinyl roof and many more options. Brand new.
FULL PRICE $4697

1970 DODGE Polara Custom 2-door hardtop, V-8, automatic, power steering, power brakes, custom radio, rear window defogger, light package, tinted windshield, vinyl roof, plus many more options.
FULL PRICE $4032

TOP ALLOWANCE FOR
YOUR TRADE!

NATIONAL
CHRYSLER DODGE
819 Yates 384-8174

SAUNDERS & HITCHMAN
HAVE THE BUYS
COME AND SAVE
DEMONSTRATOR SALE!

2 ONLY
1970 Models with
New-Car Warranty

1—1970 TOYOTA CORONA, 4-door sedan, automatic.
SPECIAL $2395
2—1970 TOYOTA MARK II 4-door sedan, automatic
SPECIAL $2699

PLUS THESE GOODIES
1970 TOYOTA Mark II, 4-door sedan, 1 owner, 10,000 miles. New-car condition $2495
1969 VAUXHALL VIVA, 1 owner, 11,000 miles, radio. New car condition $1350
1965 VOLKSWAGEN 1500 1 owner, low mileage $1193
1966 VOLKSWAGEN 1500 Fastback, very nice car, was $1595, SPECIAL $1395
1967 AUSTIN 1100, low mileage, top condition $1095
1965 VOLKSWAGEN 1500 station wagon $1095
1965 VALIANT 2-door sedan $995
1959 PONTIAC, automatic, good transportation $395

SAUNDERS & HITCHMAN
2040 Cadboro Bay Rd.
at Foul Bay Rd.
2 Blocks from Jubilee
592-2471

IMMACULATE '69 MALIBU, 2-door hardtop, bucket seats, power steering, power brakes, automatic console, new tires, chrome rims. Priced to sell. 478-6645.

HARDTOP, LOW MILEAGE, 1965 Pontiac Parisienne. Must sacrifice beautiful, fully equipped automobile. 382-8048.

SPECIAL: 1966 FORD XL NEW tires, rebuilt motor, bucket seats, Console must sell, $1295. Cash basis. 382-2048.

1970 FIAT COUPE 850, VERY low mileage. Low mileage, 2 ton, $1600 firm. 386-3431; after 6 p.m. 592-7160.

1968 CADILLAC SHOWROOM condition, new tires, full power, $1495. 592-1980.

1962 CORVAIR 2-DOOR SEDAN, automatic, 28,000 miles, new tires, asking $450. 388-9891.

150 CARS FOR SALE

XXXXXXXXXXXXXXXXX
X X
X PETER POLLEN X
X FORD X
X X
XXXXXXXXXXXXXXXXX
XXXXXXXXXXXXXX
XXXXXXXXXXX
XXXXXXXX
XXXXX
XXX
X

SALE OF
BRAND NEW
AND NEAR NEW
1970 MODELS

3 ONLY
De luxe models
1970 MAVERICK

2-door, big 6, automatic, whitewalls, radio, wheel covers underseal.
Regular retail $3004
SAVE $ 450
NOW $2554

3 ONLY
1970 FAIRLANE "500"
2-door hardtops. Fully equipped. Example: Stock No. 127.
Regular retail $4113
SAVE $ 750
NOW $3363

5 ONLY
1970 TORINO
2-door and 4-door hardtops. All fully equipped. Some with luxury Brougham interiors. Example: stock No. 245.
Regular retail $4396
SAVE $ 700
NOW $3696

3 ONLY
1970 GALAXIE "500"
2-door and 4-door hardtops. All fully equipped.
Example: Stock No. 683
Regular retail $4822
SAVE $ 900
NOW $3922

3 ONLY
1970 FORD LTD
2- and 4-door hardtops. All fully equipped. Some with luxury Brougham interiors.
Example: stock No. 662
Regular retail $5455
SAVE $1000
NOW $4455

7 ONLY
1970 MUSTANG
2-door hardtops. Luxury Grandes and Mach I's included.
Example: stock No. 131
Regular retail $4183
SAVE $ 700
NOW $3483

BUDGET your purchase
through Low Cost FORD
MOTOR CREDIT.

PETER POLLEN
FORD
1060 Yates St. — 384-1144
Open Until 9 p.m.

BMW
Sales and Service

1968 BUICK Le Sabre, 404 4-door hardtop, vinyl roof, V-8, power windows, power brakes, power steering, 3-speed, automatic, radio, white with black vinyl interior. Speed control, over-sized tires, etc. $3295

1969 BUICK Skylark V-8 automatic. Power steering and brakes, radio, red with white vinyl interior. $2995

BAVARIAN AUTO. LTD.
1750 Gov't St. 386-1515

1963 MERCURY Meteor Custom Fordor, 289, V-8, power steering, radio. Very clean.
ONLY $799

BRIAN HOLLEY MOTORS
3319 Douglas At Cloverdale
Phone 384-1161

'67 FORD GALAXIE HARDTOP. Tested. Must sell by Sunday. $1,595 or best offer. 383-1612.

1969 MUSTANG, 6 - CYLINDER, standard transmission, asking $1950. 385-5860.

"EXCELLENT"
1968 Mustang hardtop, 289 V-8, 3-speed, automatic, radio. 384-6713.

'63 RAMBLER $285
ART'S CARS 383-8302

150 CARS FOR SALE

XXXXXXXXXXXXXXXXX
X X
X PETER POLLEN X
X FORD X
X X
XXXXXXXXXXXXXXXXX
XXXXXXXXXXXXXX
XXXXXXXXXXX
XXXXXXXX
XXXXX
XXX
X

FRESH TRADES
ON THE EXCITING
NEW 1971
FORD PRODUCTS

1968 MERCURY Colony Park station wagon. This ultimate in station wagon luxury has full power equipment and is in like-new condition.
$3195

1967 FORD station wagon, completely power equipped. Finished in attractive candy apple red with easy care vinyl interior.
$2295

1966 FORD 4-door sedan, V-8, automatic transmission, power steering, power brakes, radio, very clean.
$1695

1965 CORVAIR 2-door, coupe, very attractive unit with new paint.
$995

1965 CHRYSLER Newport 2-door hardtop. Full power equipment and Chrysler's luxury options. This car is in spotless condition and finished in rich metallic maroon.
$1595

1968 METEOR 4-door sedan. Equipped with V-8 motor, automatic transmission, power steering and radio. Finished in light metallic blue with matching interior.
$2395

1968 CHEVROLET Caprice sedan. Full power equipment, finished in beautiful metallic blue with matching luxury interior.
$2695

PETER POLLEN
FORD
1060 Yates St. — 384-1144
Open Until 9 p.m.

'67 CHEV., $990; '65 CHEV., $495; '65 Pontiac, $675; '65 Vauxhall Viva, $295; '65 Chevelle, $490; '64 Chevelle Tudor, $495; '64 Chevelle, $295; '64 Pontiac, $320; '63 Buick, $450; '63 Buick, $370; '63 Chevy II, $485; '63 Chev., $275; '62 Chev., $385; '62 Pontiac, $335; '61 Oldsmobile, $275; '60 Corvair, $145; '59 Chev., $140; '58 Pontiac, $195; '56 Chev., V-8, $125. Malibu Motors, Quadra at Johnson. 385-3221.

OWNER SELLING LINCOLN CONtinental — immaculate condition — new tires — to inspect call 383-9413 anytime. Price $2100.

MUST SELL, WELL CARED FOR '62 Rambler. Very good performance. Near new tires. Radio, heater. Everything works. $500. 478-1273.

1969 GTO, BLACK ON BLACK, power windows, disc brakes, posi traction, real clean. Consider trade. 746-6374 Duncan.

1969 CHEVROLET STATION wagon, power brakes, power steering, radio. $2900. 656-4308 after 7 p.m.

HIGHWAY MOTORS (NEXT TO Bob's Burgers). 1967 Plymouth Fury III, 2-door hardtop, full equipped. SACRIFICE at $1,495. 478-6131.

1959 CHEV BEL AIR DE LUXE, power equipment, good condition, $350. 385-4810 or 384-3741.

LIKE NEW, 1966 VAUXHALL VICtor 4-door station wagon. Radio, 33,000 miles, $1175. 478-5821.

'58 PONTIAC 6 AUTOMATIC, radio. Good condition. $300 or near offer. 384-4856.

1965 METEOR MONTCALM, V-8, convertible, excellent condition. Best offer. 385-4893.

'64 FORD GALAXIE HARDTOP, 390 automatic, power brakes and steering, top condition. $1,050. 656-4123.

'61 CHEV. STATION WAGON, automatic, clean, government tested. 477-4561.

1969 CHEV MALIBU, ALL POWER and extras. Immaculate. $2800 or offer. 478-3583.

'66 FURY AUTOMATIC RADIO $100 down. Take over bank payments. 382-3066. 1376 Esquimalt.

'70 S.S. NOVA, 350, 4-SPEED disc, posi, air lifts, loaded. Reasonable offer. 384-1072.

'68 DODGE STATION WAGON, 383, '60 Vauxhall, $50. Trade what have you? 478-3442.

1967 FIAT 124, 22,000 MILES. $1400. 479-4989.

'54 AUSTIN, OFFERS. 477-6192.

1965 RAMBLER AMBASSADOR 990 station wagon. Sacrifice. 478-4225.

1968 DE LUXE CORTINA, LOW mileage, radio, $1,350. 478-3757.

1962 MORRIS MINOR. 382-8898.

1967 PONTIAC. $2,400 CASH. 3873 Swan Lake Rd.

RELIABLE AND ECONOMICAL '59 Renault. $125. 479-5890.

'67 ACADIAN CANSO HARDTOP, gold, 283 4-speed, $1800. 388-7096.

1968 COUGAR, EXCELLENT CONdition. $2700. 382-7662.

150 CARS FOR SALE

J. C. MOTORS
70 GALAXIE 10 pass. wagon, fully equipped, air-conditioning $4695
68 MONTEGO H.T., V-8, auto. $2395
68 FORD Galaxie H.T. $2695
68 MERCURY convertible, loaded $2895
64 MERCURY H.T. $1295
66 PONTIAC H.T., V-8, auto. $1895
66 COMET, auto, 6 $1695
66 METEOR H.T., P.S. $1695
66 BUICK H.T., AT, PS $2295
63 PLYMOUTH $695
64 FORD Galaxie $795
63 DODGE, auto, 6 $595
837 YATES — 384-0921

TO SETTLE ESTATE, 1-OWNER 1968 2-door Pontiac Laurentian, 8 cyl., fully automatic radio, snow tires, and other extras. Immaculate, carefully maintained. 477-2754.

1967 STATION WAGON, AUSTIN 1100, front reclining seats, radio, like new condition, try your trade or offers. 116 Wellington Ave.

1958 LINCOLN CONTINENTAL, black with ivory top. Automatic, all powered, well-maintained. $300 or near offer. 383-1761.

'52 CHEV DE LUXE 9-PASSENger station wagon, excellent condition. Offers. 656-3194.

1958 VAUXHALL STATION wagon, $95. For further information phone 382-8424.

1968 CORTINA 1200 DE LUXE, 2-door, 4-speed, radio, 3000 miles. Excellent condition. $1700. 382-9808.

'56 ZEPHYR CONVERTIBLE, good transportation. $125 firm. 382-2402.

'63 COMET WAGON $485
ART'S CARS 383-8302

'68 DUNE BUGGY, $400 RECENTLY spent on engine. Must sell. $1,500. 386-6408.

1953 MK VII JAGUAR. EXCELlent condition. Offers. 382-4641, 385-5045 evenings.

BAY STREET MOTORS
383-7320
312 BAY STREET

YOU PAY LESS
AT ART'S CARS

1970 MAVERICK, 5,000 MILES, white walls, big 6, many extras, $2250. 478-2845.

'66 VOLKSWAGEN, EXCELLENT condition. Very low mileage. Radio. 386-0989 or 383-7900.

'65 VOLKSWAGEN, RUNS GOOD, radio, $750 or offer. Phone 386-9079.

V.W. DUNE BUGGY, FULL TOP all equipped. 386-9667.

151 FOREIGN IMPORT
AND SPORTS CARS

IMPOVERISHED STUDENT MUST sell 1969 Mazda R-100; radio, radials, reclining buckets, 110 h.p. Wankle, balance of warranty $2,100 firm. 479-7578.

DATSUN 1970 1600 2-DOOR SEDAN, immaculate, as new, original miles 1815. Best offer over $1,700. 385-8797 for details between 8 a.m.-5 p.m. weekdays.

RARE 1960 SPORTS MODEL Mercedes 190 SL, hard and soft tops. Perfect condition, plus new tires. 592-2787.

1966 M.G.B. O.D., RADIO. $1500. May be seen at John Meston Ltd., 932 Johnson St. weekdays, 8-5. 385-8797.

1959 AUSTIN HEALEY, 100-6, series, 3 tops, wire wheels, tested, recent front end, carburetor and brakes redone. Offers. 592-7952.

1959 MORRIS MINOR 1000 CONvertible, excellent condition, $950 or offer. Call, 382-8003, 5:30 p.m.-7 p.m.

1965 DATSUN SPORTS COUPE. New top, battery and tires, etc. $750. 384-9624 or 479-4148.

1968 SUNBEAM ALPINE, 1 OWNER, excellent condition, hard and soft tops. 382-3250.

"1969 MAZDA 1500", PERFECT condition with radio, $1700. Serious inquiries only. After 6. 388-7734.

ORANGE TR 3. IMMACULATE condition throughout. Completely rebuilt, bills available. 477-3158.

1969 MGB, WIRE WHEELS, stereo, best offer. Going abroad. 477-2369 after 4.

1967 VOLVO P-1800 COUPE, 34,000 miles. Radio, 4-speed, electric O.D. Small trade considered. 477-3846.

1966 TRIUMPH SPITFIRE MARK II with 3 tops. Excellent condition. $1,300. 479-4762.

'66 NSU PRINZ, 2-DOOR, RADIO, clean, needs motor work, $350 or best offer. 385-2265.

SACRIFICE 1969 MG MIDGET, 11,000 miles, as new condition. 592-2596.

1961 MGA TESTED, MECHANically good. $500. 386-0564.

MUST SELL, TRIUMPH GT 6 wire wheels, etc. 382-0667.

1961 AUSTIN HEALEY 3000, GOOD condition. $850. 477-3972.

1967 M.G.B. EXCELLENT CONDItion. Best offer. 477-4506.

1968 DATSUN 2000, MANY EXTRAS, offers. 382-4440.

A SHARP '56 MG MAGNET. $465. 384-8842 or 479-2716.

1968 MG MIDGET, RED, ONE owner. 382-7664 evenings.

151 TRUCKS AND BUSES

Offers on
B.C. Telephone Trucks
For Sale
1949 IHC — KBS7 CW winch.
1962 Ford Econovan.
1963 Mercury van.
1958 Chev. ¾ ton (2).
1957 Volkswagen Van.
Art's Car Sales
20 West Burnside Rd.
383-8302
(Deadline for offers 4 p.m. Oct. 23)

MAZDA
PICK-UPS
From
$1926
HORWOOD
for
MAZDA
810 Johnson St., 385-1451

62 ½-Ton Int. Panel $495
64 4x4 Int. Scout with winch $1195
65 4x4 Willys Stn. Wgn. $1750
66 ½-Ton Int. Panel $850
65 ½-Ton Int. Pickup $1195
61 ½-Ton Ford Pickup $995
61 G.M. 8-ton cab over $1295
56 Dodge 2-ton $350
59 Mack B 73 Tractor $4500
INTERNATIONAL HARVESTER CO.
517 Herald St. 388-5508

1969 FORD LONG STEPSIDE, LIKE NEW, 360 V-8, 4-SPEED, 16" 6-PLY TIRES, MIRRORS AND BUMPERS. 382-5758.

1969 FORD ¾-TON, 360 V-8, heavy duty suspension, split rims, 3-speed standard. Unfinished camper, 22,000 miles.

1968 Chev., 6-cylinder, ½-ton, with overload springs, unfinished camper, 26,000 miles. Call Mayfair Esso, 3115 Douglas. 382-6031.

'58 JEEP UNIVERSAL; '52 LAND ROVER; 2 ARMY JEEPS; '62 CHEV 1-ton dump; '63 MERC with camper; '66 MERC ¾-ton; '59 FORD panel.
VICTORIA JEEP
Hillside at Rock Bay

1967 ¾-TON — EXCELLENT CONdition, new 8 ply tires, V-8, 4-speed positraction and 8" factory overhead camper. Could accept car or older truck as part payment. 478-3529.

BRAND NEW DATSUN 1-TON pickup, fully equipped. $2195.
DAVID MOTORS LTD.
1101 YATES ST. 386-6168

1965 FORD 800 TANDEM DUMP, 5 and 4 trans., 34 bogie, full air.
GEORGE ENG TRUCK SALES
940 Hillside 385-3054

'67 FORD ¾-TON $1685
ART'S CARS 383-8302

1951 CHEV PICKUP ½-TON. '54 car motor, overnight canopy, camper style door. 386-0534.

'68 CHEV HANDY VAN. 90 privately owned, many extras, take small trade. 477-4668.

1970 JEEP UNIVERSAL, WARN hubs and winch. 592-3147 after 6 p.m.

1967 G.M.C HALF TON PICKUP V-8 4-speed, long wide box, $1550. 384-8564.

154 TRUCKS AND BUSES

— 33 —
BRAND NEW
1970
CHEVROLET TRUCKS
SAVE UP TO
$800

Examples:
Stock No. 3612
¾-ton fleetside pickup, big V-8, step bumper, power steering, auxiliary springs, big tires and spare.
Reg. retail $4109
NOW $3389
SAVE $800

Stock No. 3523
½-ton fleetside pickup. Gauges, stabilizer bar, heavy duty springs, large tires and underseal.
Reg. retail $3381
NOW $2775
SAVE $616

CORNELL
"Chevrolet Country"
3050 Douglas Street
Thru to Burnside
(Opp. Mayfair)
385-5777
Open 'til 9 p.m.

NATIONAL
CHRYSLER-DODGE
The Island's Dodge
Truck Centre

1968 DODGE ¾-ton, 318, V-8, 8, automatic transmission, long wide box, 750x16, 8 Pr. tires. Split rim wheels. Radio, heavy duty suspension. Very clean, perfect for a camper.
NOW ONLY $2595

1969 FORD F100 pickup, 360 V-8, 4-speed transmission, custom cab, long wide box. Excellent tires. Heavy duty suspension.
NOW ONLY $2295

1958 DODGE D500, 18,000 G.V.W. flat deck, hoist, 5-speed transmission, 2-speed rear axle.
NOW ONLY $995

CALL
MARSHALL MURRAY
NATIONAL
CHRYSLER-DODGE
819 Yates St. 384-8174

ENSIGN
CHRYSLER-PLYMOUTH

FARGO
TRUCK CENTRE
YATES at COOK

SAVE UP TO
$700
on
1970 ½-ton PICKUPS

7 ONLY
priced from
$2998
SALE PRICE

ENSIGN
CHRYSLER-PLYMOUTH
Yates at Cook

OFFERS
1966 Ford, 6 PASS., V-8, 4-speed. 1962 Club utility box. 1962 Ford tow truck. We have cats, compressors, welders, fork lifts, cars, etc. 854 Pandora Avenue.

1959 MERCURY ½-TON PICKUP, 6-cylinder, gov't. tested, $500. Victoria Auto Wreckers, 631 Princess. 383-8444.

'35 1-TON FORD WRECKER, also 20-ton winch and A frame. '48 Ford 2-ton flat deck and hoist. 478-3735 after 6.

'66 MERC ½-TON V-8, 4-SPEED (canopy), excellent condition. $1,500. Will accept small car in trade. 592-6858.

SNAP! HUNTER'S SPECIAL! International Travelall, 1962, V-8, 3-speed, good shape, tested, $375. 2700 Hamilton Rd. 382-2261.

1961 GMC ½-TON PICKUP. RECENTLY tested. Runs good. $250 or offer. 656-4296.

1970 CHEV. K5 BLAZER, 4-WHEEL drive, 3,000 miles, open to offers. 478-3569.

1969 FORD ¾-TON RANGER Camper Special. Ad. 13, 646 Admirals.

'63 MERCURY ½-TON, LONG wide box, 3-speed, V-8, tested to April '71. $1095. 398-7202.

1966 FORD ½-TON, OVERDRIVE, big 6, hand built camper back, 45,000 miles. $1650. 386-0035.

'70 FORD CUSTOM TRUCK ¾-TON H.D. suspension, 4-speed, 360 V8, excellent condition. 383-1715.

1962 MERCURY ECONOLINE window van in good condition. 479-4307.

'66 FARGO VAN, AUTOMATIC, 52,500 miles, 1 owner, new tires, battery, $1,300. 478-2835 evenings.

'52 CHEV ½-TON PICKUP, GOOD shape. Tested $325. 385-2204 after 6 p.m.

'65 CHEVY PANEL, 292, 4-SPEED, offers or trade. 477-4451.

1946 MERCURY 1-TON STAKE box. Good condition, $250. 385-7925.

1955 CHEV HALF-TON PICKUP. Clean, good condition, $450. 652-2358.

'66 FORD BRONCO, 4-WHEEL drive, best

158 TIRES

FIVE 500 X 13 TIRES, $20 THE lot. 383-1747.

2 CHEV SNOW TIRES, 695x14, 1 rim, $20 pair. 479-6846.

160 PARTS, ACCESSORIES

OUR NEW LOCATION
2130 Blanshard Street
Your Car's "Heart" is the
BATTERY
For a Strong, Sure Start Every Time GET an "ACME"
LOWEST PRICES IN TOWN
Delivered and Installed
FRANCIS BATTERY & TIRES LTD.
Retreading Specialists

VOLKSWAGEN NEW AND USED PARTS
OVERSEAS
GERMAN CAR CENTRE LTD.
385-6461

RINGS, BEARINGS, GASKETS, exchange brake shoes, drum turning, pin fitting, valve seat machining
CORDS PISTON RINGS
At 834 Johnson St. — 383-0011

'57 FORD STANDARD TRANSmission with shifter; '57 Ford radio; '57 Olds automatic transmission; all in good running order. 478-3418.

COMPLETELY REBUILT 289 motor, racing equipped and 4-speed hydromatic transmission. 478-5190 anytime.

2 MONROE "80/10" DRAG shocks, 64-67 Chevelle and Beaumont, $15. 655-8131.

'66 NSU PRINZ, 2-DOOR, RADIO, clean, needs motor work. $300 or best offer. 386-2565.

4 AS NEW '60 SERIES, GOODyear tires, new mags. Cost $550, will sell for $375 or offer. 479-4969.

WRECKING '61 IMPALA FROM front doors back and power train. 477-3677.

NEW ANSEN SLOTTED MAGS 54 Chevs., $75 ea. Craigflower 383-3430.

REBUILT AUSTIN HEALEY Sprite Engine and transmission 477-4525.

5 WHEELS AND LUG TIRES 670x16, to fit Ford F-100 or Bronco $105. 478-6048.

2 CHEV 4-BARREL CARB AND manifold. Vett valve covers. Also 59 Chrysler runs. 479-2183.

'55 METEOR PARTS COMPLETE, automatic, 6 volt, 312 Holley. 385-0508.

LIKE NEW TWO 15" CHEV chrome reverse wheels and Fenton hubs. $30. 382-8896.

VINTAGE AUTO PARTS 20'S AND 30's. Body and wire. Write 4907 - 29 Street, Vernon, B.C.

'57 CHRYSLER PARTS OR DRIVE it away 652-2597.

4 WIRE WHEELS FOR AUSTIN Healey with good tires. $80. 385-4917.

LANGFORD AUTO WRECKERS
1071 GOLDSTREAM 478-2869

'68 EPIC CAR PARTS PHONE 592-6888.

1963 CHEV 283, 4 PARTS. 384-1362.

WINTER WHEEL AND TIRES 735x14. Phone 383-1848.

327 MOTOR COMPLETE. 479-5231.

61 ENVOY SHERWOOD BROKEN right rear axle. 478-1064.

55 VAUXHALL PASSED TEST $35. Parts or whole. 479-2375.

162 AUTO REPAIRS, SERVICE AND TOWING

VOLKSWAGEN
OVERSEAS GERMAN CAR CENTRE LTD.
Factory Trained Mechanics
807 Fillice St. 388-6461

VOLKSWAGEN PARTS
And Repairs
Available at
BAVARIAN AUTO LTD.
Gov't and Herald 386-1515

PROTECT YOUR CAR FROM winter weather now. Complete simonize and interior shampoo $10. Victoria Press, Box 527.

TRANSWILL AUTOMATIC TRANSmission specialists, 384-2551. Rebuilt auto transmissions from $69.95. Tune-ups from $12.95.

JUNK CARS — $7 PAID FOR most complete big cars at yard. $2 extra we haul away. 382-9393.

LICENSED EUROPEAN AUTO mechanic has accurate, reasonable Jack. 384-4646.

BODY REPAIRS GUARANTEED workmanship, reasonable rates. Phone Don 385-3136.

166 CARS AND TRUCKS WANTED

EMPRESS
PONTIAC — BUICK
Needs Late-Model Used Cars
382-7121
DOUGLAS at TOPAZ
Drive In Off Topaz

Good, Clean
CARS AND TRUCKS WANTED
Cash in 5 Minutes
— PLIMLEY —
1010 Yates St.

WE BUY
CARS FOR CASH
SPEEDWAY MOTORS
971 YATES STREET

INSTANT CASH FOR
Sports Cars and Imports
BRIAN HOLLEY MOTORS
3319 Douglas, 384-1161.

SELLING?
CASH OR CONSIGN.
ART'S CARS, 383-8302.

OLD CARS FROM 1900 TO 1955. Also old car parts. Victoria Press, Box 575.

I BUY MOST MAKES OF CARS and trucks 1959-70. 385-3932.

WANTED OLDER FORD RANchero. 479-6809.

60-63 VOLKSWAGEN "BUG" in good condition. 652-2530.

168 CAMPERS AND TRAILERS

SEAGULL AND CAVEMAN CAMPERS
DIVISION OF
DOMINION MOTORS

1967 8' CAVEMAN, furnace, fridge, blower fan, 3-burner with oven and jacks. Very clean. $1695.

1961 CHEV ½ and 68's Security furnace, 3-burner stove. Tops. $2795.

1970 Douglas 385-5012

FENNELL'S
TRAILER SUPPLIES
parts — propane — repairs
GALAXIE CAMPERS
6459 Pat Bay Hywy. 652-2511

FALL BARGAIN '68 8' CAVELAIRE like new. Sleeps 6—toilet, fridge. Many extras including bitts. Cost new $2800, asking $1995. Terms considered. 385-1755, 820 Elrick Place.

SECURITY CAMPERS
Winnebago Motor Homes
MORRIS
TRAILERS AND CAMPERS
DOUGLAS AT BURNSIDE 385-2332

CANADIAN MOTOR HOMES
Empress by Bal Co. 18' to 27' from $23,000. For the best in motor homes see Goldstream Estates Ltd., 574 Goldstream Ave., Hwy 1A.

LUXURY MODEL 1969 TRAILmaster tent trailer. Used for one month. $1,100 or best offer. 392-5060.

DOGWOOD TRAILER SALES
PARTS — PROPANE — RENTALS
TRAILERS — CAMPERS
NEW 1970 CAMPER $1175
ART'S CARS 383-8302

16-FOOT CAMPER, 2 YEARS OLD. $1,350 or trade for 8'6" camper. 2815 Cook St.

8 FT CAVEMAN CANOPY BOAT rack, lights, de luxe windows. 382-3104.

8-FOOT OVER-CAB CAMPER FOR sale. 652-1478.

168 CAMPERS AND TRAILERS

BOB'S TRAILERS

12' Wides, double wides

Knight, Squire, Four Seasons, Lamplighter for $ value—check here. Also spaces in our secluded quiet park. Our leader 12'x64' front dinette.

Four Seasons 2-bedroom. Your choice of decors at $11,750, includes de luxe furnishings, foam core side walls, house-type insulation. Many more extras.

12'x46' Squire 2 bedroom reg. $7995. This week save $1000 at $6995. Order your Squire double wide for your private lot C.M.H.C. approved.

Clearance on all used travel trailers.

Aristocrats, Shastas, Shamrocks.

S. J. PEDEN LTD.

PRE-INVENTORY CLEARANCE

These top quality, clean campers and trailers must be sold by Oct. 30.

1960 8'3" VANGUARD, very clean. Reduced to $1045

16' COASTLINE trailer, brakes, oven, toilet. Reduced to $1145

15' SHASTA trailer, brakes, oven, furnace. Reduced to $995

GALAXIE 8' canopy top, cargo door, roof rack, vent, lights. Excellent buy at $425

VANGUARD
SAVE $$$
1970 Vanguard campers and trailers still in stock. Buy now and save $$$ before anticipated price increases.

SPORTSMAN
Sportsman all fibreglas cab height canopy, tops now back in stock. Tops feature tinted bubble windows, dome light and indestructible fibreglas finish.

PARTS — PLANS
ALUMINUM

WE HAVE A COMPLETE STOCK OF CAMPER AND TRAILER SUPPLIES

S. J. PEDEN LTD.
2855 QUESNEL ST. 386-3464

PURVIS FLACK
TRAILER SALES LTD.

Clearance of top quality fully serviced used trailers.

66 SECURITY 21' $4195
68 CAVEMAN camper 10' toilet fridge heater. A beauty at $2495
69 MOBIL CRAFT 14' $1495
68 TRAVELAIRE 15', monomatic toilet fridge heater, sears wizard $2545
67 VANGUARD toilet heater fridge twin tanks $2395 on the road.
66 FLEETCRAFT toilet fridge heater sleeps 6, twin tanks $2195
66 ALASKAN camper 8' $1050
Many other good used units to choose from.

STILL IN STOCK 1970 SCAMPERS, SHASTAS, CITATIONS AND BOLERS.

See them now at 1915 QUADRA across from the curling rink. Phone 385-9188.

TERRY TRAVEL TRAILERS

See the 24', ideal for a winter in the south. Bath tub. Lots of storage space. 7 cu. ft. fridge. Now selling at $5,385.

MULLINS MARINE SALES LTD.
925 Yates St., 382-4515

Entrance Yates or View St.

WE NEED
USED UNITS

Now is the time to trade up to a new Travelaire and get top money for your present unit. See the new Travelaires today.

at

COASTLINE
TRAILER CENTRE (Vic)
388-6021 642 Burnside Rd.

OPEN ROAD
HOLIDAY CAMPERS
NOW
AT
EMPRESS
PONTIAC-BUICK LTD.
Douglas at Topaz,
382-7121.

ROLITE 1968 11 FOOT DE LUXE. Power Operated Folding Tracer Aluminum Construction. Propane 12 volt and 110 volt utilities. Easily sleeps awning, and antenna. $1,900. 478-9836.

ATTENTION TRUCK OWNERS
AUXILIARY GAS TANKS, TIRE mounts and bumpers. Oak Bay Texaco, 1960 Oak Bay Avenue. 385-5332.

HUNTER'S SPECIAL
Custom 10' camper on 4-ton Mercury. Best offer. 592-9727 after 4 p.m.

ARKANA TRAILERS
SALE-SERVICE-REPAIRS
4089 Tuxedo Drive 479-1446
Evenings 477-2539

CAB OVER CAMPERS FOR RENT with or without trucks. Fully equipped, well insulated. 479-2941 evenings.

BEDFORD DORMOBILE TRAVELwagon camper. Has all wanted features. Outdoorsman's dream. $2,850. 383-2183 after 6 p.m. only.

VOLKSWAGEN CAMPER, LIKE new. Fully equipped. Cost $3,700; sell $2,350. Terms to reliable party. Still 1 year warranty. 592-2748.

1969 SCAMPER 17' TRAILER. LIKE new. Fully equipped, cost approximately $3300. Will sell for $2825. 479-4723.

WANTED: 23-27' AIRSTREAM trailer. What offers? Phone 477-4348 or 478-5100.

HUNTERS UNIT, FARGO CHASSIS built cab over camper. Insulated. 478-5401.

BOX TRAILERS, 4x6 AND 4x8. ALL PRICES CUT. AL'S, 214 DUNDAS. 383-9233.

12' T.I.L. LOAFER TRAVEL trailer. Sleeps 4, gas stove with oven. 478-2635, evenings.

13-FT. TRAVEL TRAILER, SLEEPS 5-6, very clean, government tested, with awning. $1,200. 477-3307.

168 CAMPERS AND TRAILERS

MUST SELL 10' TRAVEL TRAILer, sleeps 6. Any offers. 382-7071.

8' PLYWOOD CAMPER FITS ½-ton pickup. Complete $325. 478-7013.

5' FACTORY CAB OVER CAMPER, lightweight $850. 478-3520.

THE BEST DARN DEAL IN TOWN. 388-6571.

1967 VANGUARD, 16', FULLY equipped, $2,300. 382-1392.

FORDS CAMPER AND TRAILER
3034 Sooke Rd. 479-5815

169 MOBILE HOMES AND PARKS

GLENKEY
MOBILE HOMES

Your key to better living

SPECIALS
THIS WEEK

66x12 3-BEDROOM
GLENDALE. Reg. $14,450. NOW $13,950

52x12 GLENDALE 2-Bedroom.
Reg. $10,250. NOW $9,450

66x12 TUXEDO MANOR, 2 or 3-bedrooms.
SPECIAL $12,950

60x12 TUXEDO MANOR, 2 or 3-bedrooms.
SPECIAL $11,750

56x12 TUXEDO MANOR.
SPECIAL $10,750

60x12 EL MONTE 3-bedroom. Complete for JUST $10,950

52x12 DIPLOMAT 2-bedroom, front kitchen, de luxe furniture. A REAL BUY $7,950

XXXXX

Many Used
SPECIALS
Prices START
From $2,450

XXXXXXXXX

Phone 478-4245 for FREE transportation to view homes or see us on location at
GOLDSTREAM VILLA
(just behind Goldstream Inn)

XXXXX

Pick your new home and space at the development

GLENKEY
MOBILE HOMES LTD.
(just behind Goldstream Inn)
478-4245 or 385-2491

1960 CENTURY 2-BEDROOM MObile home, 46x10 feet. Complete with colored bathroom fixtures. Colored stove and fridge, chesterfield, drapes and wall mirrors. Oil furnace and tank. 100 pounds Propane tank. Can be seen at John Chisholm, 6340 Old West Rd.

WATERFRONT PERMANENT MOBILE HOME SITE. ALL FACILITIES. ELECTRICAL, SEWER CONNECTION, TELEPHONE. IDEAL RETIREMENT LOCATION. SALMON FISHING, BOAT MOORAGE. 25 MINUTES FROM DOWNTOWN VICTORIA AT PEDDER BAY. 478-2268.

MOBILE HOME, 12 X 48
2 bedrooms
FULLY FURNISHED
Low Down Payment
EXCELLENT LOCATION
$6,950 478-3160

WAGON TRAIN
MOBILHOMES
Victoria's largest display lot, right through from Douglas to Government.
2504 Douglas St. 386-3291

TOTE-EM
TRAILER SALES
De luxe park-like space for All Our Homes.
478-1041 2780 Spencer Rd

HOME AND LOT
$10,900 — TERMS
20x55, 5 years old, 2-bedrm with cabana set up on 80 ft lot. Move right in. Bert Needs. 382-2157 or 383-6367. Western Homes Ltd.

MOBILE HOME, 2-BEDROOM, excellent condition, 20x45. Full price $4,500. Down payment $2,000. 384-4398.

NOW RENTING 3 ADDITIONAL spaces at Strongs Mobile Home Park, Quick Rd., Sooke. Cablevision. 642-3418.

2-BEDROOM 1969 PARKWOOD 20'x45', completely furnished, asking $5,850. View at lot 76 Goldstream Villa.

WELLS O' WEARY TRAILER Lodge. Waterfront 5 miles west of Sooke on West Coast Rd. Any size trailer. $40. 393-3674, 393-4657.

MUST SELL, LEAVING VICTORIA. Lovely 2-bedroom 12x56 as new, includes oil, propane tanks, and steps. 478-4026.

SOOKE, LARGE QUIET TRAILER space. Cement pad. $30. Small $25. 642-3173, 7021 Grant Rd. S.H.D.

'69 MOBILE HOME, 12X50, EXcellent condition. $6,295. 479-2273.

181 TOURIST ACCOMMODATION

BOCCABELLA GUEST HOUSE. The home of C'est Bon cooking. Rooms single $4 up. Also weekly prices. Breakfast available 385-9090. 777 Blanshard.

185 CONVALESCENT AND REST HOMES

BEAUTIFUL A
QUIET COMFORTABLE
REST HOME
On the ground level of Glengarry Private Hospital, offering the most modern Rest Home Facilities for ladies and gentlemen. Intercom wired for cable TV and phone. Dining-room or tray service. Outstanding location for family peace of mind. Details 382-7322 or 382-9[illegible]. Glengarry Private Hospital, 1740 Fairfield Road.

DE LUXE ACCOMMODATION
IN VICTORIA REST HOMES
Ladies — gentlemen, or couples. Nurse on duty 24 hours. En suite plumbing. Buzzer at beds, hydraulic bath lift, elevator, TV, excellent menu, tray service, level entrance. Reasonable rates. 386-6223 or 383-6397.

CRAIGDARROCH REST HOME
opened Aug. 1 — lovely, bright, cheerful rooms — excellent service and reasonable rates. To view, call 386-7613 or 386-7630. 1040 Craigdarroch Road.

LICENSED REST HOME. PRIvate room en suite for gentleman, good food, care and all facilities, centrally located. Reasonable rates. Phone 384-1221.

LOVING CARE FOR MOTHER OR Father in a small private rest home in Fairfield, close to parks. Call Mrs. Mack 383-8315.

FAMILY ATMOSPHERE SEMI-private and private rooms for elderly ladies; main floor. Tray service, 24-hour supervision. 384-1750.

VACANCY IN SMALL REST home, where the guests are a family. 386-6613.

LOVELY DOUBLE ROOM, SUITable for couple or sharing. Tray service if desired. 382-4733.

PRIVATE ROOM FOR LADIES OR gentlemen or couple, now available. Hart House. 384-5229.

1 VACANCY FOR LADY AT THE English Manor Rest home. 382-7406.

190 ROOM AND BOARD

ROOM AND BOARD, HOME PRIVileges, men. 386-5077.

3 MEALS A DAY, HOME PRIVileges. Suite to share. 386-6236.

GOOD ROOM AND BOARD FOR working men, close-in. 388-4530.

190 ROOM AND BOARD

THE GLENSHIEL HOTEL HAS several comfortable vacancies for retired guests. Rates include 3 excellent meals, afternoon tea, and full hotel services. Conveniently located near Beacon Hill Park and downtown. 388-4184.

FAIRFIELD ROOM AND BOARD with young couple in big house. Quiet student, or working person wanted. $80. 384-8088.

ROOM AND BOARD. EXCELLENT meals, color TV. Suitable school teachers or business people. Central. 388-9231.

BRIGHT ROOM, REASONABLE, board, kitchen privileges, T.V., share optional, men or students. 384-8360.

BRIGHT FRONT ROOM FOR elderly retired lady, excellent meals and home atmosphere, good bus service. 386-5807 or 382-9582.

SINGLE AND DOUBLE ROOMS, available, excellent meals, TV, light laundry. 1980 Cromwell.

2 SINGLE ROOMS AND BOARD. Women, walking distance to University. 477-4839.

ROOM AND BOARD, WORKING or retired men, home privileges, light laundry. 383-3993.

GOOD ROOM AND BOARD FOR men. Excellent meals, TV and light laundry. 382-8048.

ROOM AND BOARD IN PRIVATE home. Vic West area, working girl. Call between 7-8 p.m. 386-7531.

GOOD ACCOMMODATION, BOARD optional, near Beacon Hill Park. 382-4192.

ROOM AND BOARD, YOUNG working man, light laundry. 385-6820 after 5 p.m.

GRANT LODGE
With or without meals. 388-8616

ROOM AND BOARD FOR GENtleman. Home privileges. 383-5628.

193 ROOMS TO RENT

BEDROOM, IDEAL FOR MALE student, 2 blocks from UVic. One block from shopping centre. Light kitchen privileges. Congenial atmosphere. $60 monthly. 477-3004.

BRIGHT BEDROOM WITH DESK in clean modern home. Own entrance. Use of TV in lovely rec. room. 479-6906 or 479-7122.

LARGE FURNISHED ROOM. USE of kitchen and den. Friendly atmosphere. $65 single, share $35 each. 382-7452 after 6.

HARRIS GREEN APT. HOTEL
Clean furnished room, community kitchen, laundry, parking, $16 per week. 921 Pandora. 385-9090.

OAK BAY, SLEEPING ROOM. Nov. 1st. Gentleman. Use of sitting room. 384-1234.

FRONT BEDROOM, KITCHEN privileges, female. Jubilee Hospital area. 382-5693.

NICELY FURNISHED BED sitting room, quiet, reasonable. 386-8684 evenings or weekends.

SLEEPING ROOMS — HOME PRIvileges. Working people. James Bay. 384-0856.

FURNISHED ROOMS, NEAR park, walking distance to town. 315 Vancouver Street.

ROOMS — VERY NICE, CLEAN, warm, at bus stop and shops. $40-$65. Inquire at 1301 Gladstone Ave.

$50 OWN ENTRANCE, CLOSE TO all conveniences. Extras. Working man preferred. 385-6506.

KITCHEN, LIVING ROOM AND bedroom, all furnished, side door. 3329 Cook Street.

NEAR NADEN, SMALL BASEMENT sleeping room, $45. 479-6924.

SLEEPING ROOM FOR RENT. Esquimalt. 382-5272.

FURNISHED CLEAN ROOM, KITchen. Jubilee area. Men. 592-6615.

ROOM WITH KITCHEN PRIVIleges. Female. 386-5226.

PLEASANT BASEMENT ROOM $30 a month. 385-9065.

2 ROOMS, KITCHENETTE, BATHroom and shower. 385-6943.

1 NEWLY FURNISHED ROOM, share bath. $45 per month. 383-5891.

197 HOUSEKEEPING ROOMS TO RENT

IF DOWNTOWN IS FOR YOU
Close to convenient shopping

STAY AT RITZ HOTEL
Housekeeping rooms and small suites fully furnished.
By day, week or month.
Elevator service—T.V. lounge
383-1021 710 FORT

SCOTI APARTMENTS
Extra large LHK rooms for middle-aged or elderly tenants. Hot and cold water, gas ranges, cablevision, all rooms. 2659 Douglas. 382-1221.

HOUSEKEEPING ROOM NEAR Parliament Buildings. Wall-to-wall. Working lady or man. $45 per month. Victoria Press, Box 564.

HOUSEKEEPING ROOM FOR NOV. 1st., furnished, stove, fridge, sink, $80. Working men only. 382-0424 or 384-6760.

DEL BONITA LODGE, 98 WELLington Ave. Bedsitting room with kitchenette, middle-aged only. 382-0227.

LARGE, SUNNY, NEWLY FURnished self-contained room in lovely large home. Fairfield area. $80 month. 383-3865.

NEAR SEA PARK SHOPPING and bus. Front room, cablevision. Gentleman preferred. $18 a week. Phone 386-0366 or 383-1848.

CLEAN FURNISHED, 2 ROOMS, gas stove, fridge, etc., Gentleman only. 386-1084 after 3 p.m.

HOUSEKEEPING ROOM FOR LADY. APPLY 1147 ROCKLAND AVENUE.

LIVING ROOM, KITCHEN PLUS 1 bedroom, private entrance. Close in. Older people only. $78. 479-2289.

LARGE CLEAN ROOM, FIREplace, TV. Apply caretaker, 1010 Linden or call 382-5096 after 6.

23 MENZIES ST. CLEAN FURnished rooms. Men only. $45 monthly.

2-ROOM, SINK WITH CABINET, fully furnished. Reasonable rent. Centre of city. 385-4237.

2 OR 3 FURNISHED ROOMS, NEW carpet, quiet working lady. $75. 1019 Richmond. 382-6187.

HOUSEKEEPING ROOM IN GRAcious home, close to St. Joseph's and town. Ladies only. 386-8647.

UNFURNISHED HEATED BRIGHT basement room, bath, suitable for pensioner. 383-1029.

LARGE 1 AND 2 ROOM UNITS, cablevision, utilities included. 386-6366, 384-1884.

FURNISHED BED-SITTING ROOM, kitchenette, bathroom, working girl, James Bay area. 592-4919.

COOK AND QUEENS, LARGE bright rooms with view, kitchen. Adult. 386-7594 after 10 a.m.

BRIGHT BED-SITTING ROOM, kitchenette, $50, working person. 1028 Empress. 382-9672.

BRIGHT, CLEAN, WARM, ALL found, fridge, stove, bus. 388-5734.

2 LARGE ROOMS, FULLY FURnished. 1175 Princess.

CLEAN, BRIGHT COMPLETELY furnished room. Near bus. 385-0579.

SHELBURNE — NICE ACCOMMOdation for lady near University. 477-1634.

FURNISHED ROOM, FRIDGE AND water. 386-1989.

FORT-COOK, 3 ROOMS, $95. LESS for caretaking. 384-9129 after 10 a.m.

200 APARTMENTS TO RENT, UNFURNISHED

Bank St. — 2-bedroom upstairs suite, separate entrance. Stove and fridge. Garage. $125.

Close-in — 3 One-bedroom suites with stove and fridge. Available 1 November. $105 each.

Esquimalt area — 1-bedroom suite, with stove and fridge. $95.

James Bay — 1-bedroom suite, stove and fridge. $85.

Oak Bay — 1-bedroom suite, stove and fridge. $100.
Rental Agents 385-2481
Swinerton, Stewart Clark, Ltd.

COACH HOUSE APARTMENTS. 1253 Grant St., bachelor suite with balcony. $95 per month. Available November 1. 386-7354.

ROCKLAND, VICINITY GOV'T House, warm, unfurnished, self-contained suite for mature lady; fridge, stove, utilities. 383-3633 after 5.

LOVELY NEW SUITE, 1 BEDroom and den, fireplace, patio, wall-to-wall, 5 miles. Adults only. $135 inclusive. 478-6842.

1-BEDROOM APARTMENT, HEAT and water. $105. 479-7526.

200 APARTMENTS TO RENT UNFURNISHED

BRAND NEW
"OAK BAY MALL"
READY FOR OCCUPANCY
Close to shopping, bus routes, Jubilee, U. Vic. and leisure areas.
—Excellent soundproofing
—6" insulated double walls
—Self-closing fire doors
—Concrete floors
—Custom cabinets
—Colored appliances
—Cushion floor kitchen and bath
—Ceramic tiling, coloured vanities
—Feature wallpaper, china shelves
—Quality wall-to-wall carpeting
—Generous living area
—ALL suites include heat, cablevision, drapes, storage, parking
—Courteous resident managers
BACHELOR from $116
ONE BEDROOM from $128
TWO BEDROOM from $170
Manager — Mr. and Mrs. M. Punt
386-0369 — 2025 Oak Bay Avenue

WATERFRONT
FABULOUS SEA VIEW
MT. BAKER—GULF ISLANDS. Adjoins Marina, beaches and Promenade. Large luxurious ONE-BEDROOM SUITE, $185 in new, ultra-modern condominium.
—Extra large enclosed patio.
—Deep pile wall-to-wall carpets.
—Built-in dishwasher and kitchen appliances
—Many other amenities.
Prestige waterfront location, near golf courses. To view suite, phone R. H. Bowlby, 382-5846.

OAK BAY
BRAND NEW
WINCHESTER COURT
"The Building with the Courtyard"
—92 de luxe extra spacious suites
—Quality wall-to-wall carpeting
—Concrete floors, double walls
—BILLIARD ROOM
—SAUNA ROOM
—WORKSHOP
—DE LUXE WALNUT KITCHEN CABINETS
—Feature wallpaper, china shelves
—Colored appliances
—Cushion floor kitchen and bath
—Generous living areas
—All suites include heat, cablevision, drapes, storage, parking.
—Courteous resident managers.
ONE BEDROOM FROM $130
223-1063 Foul Bay Road
Call Mr. and Mrs. BBowlby, 382-5846

NEW
"THE DEVON OAKS"
Quiet, desirable location. Close to shopping, bus routes, Jubilee and leisure areas.
—Excellent soundproofing
—6" insulated double walls.
—Concrete floors.
—Walnut kitchen cabinets.
—Colored appliances.
—Cushion floor kitchen and bath
—Feature wallpaper, china shelves
—Quality wall-to-wall carpeting.
—Generous living areas
—ALL suites include heat, cablevision, drapes, storage, parking.
—Courteous resident managers.
TWO BEDROOM $145
Manager—Mr. and Mrs. M. Punt
386-0369—Ste. 209-1066 Foul Bay Rd.

PARK PACIFIC
APARTMENTS LTD.
For details and transportation to view all above suites call Mr. Bowlby, Prop. Mgr. — 382-5846.

ORCHARD HOUSE

647 MICHIGAN

High in the sky Victoria's tallest high-rise. All concrete and steel. As soundproof and fireproof as you can get. Now open for immediate occupancy.

Bachelor suites from $115
1-Bedroom suites from $130
2-Bedroom suites from $170

Mature adults No pets

Resident Manager, 382-4650

LOOKING FOR QUIET ESCAPE? COME TO
"MONTE CARLO"
1030 Pendergast
The most convenient location in Victoria. Few choice suites still available. 1-bedroom $130-$145.
Call res. Manager 384-1044

"CASA MONTEGO"
1035 PENDERGAST
Close to stores, park and bus.
1-Bedroom $130-$140
Call Res. Manager 384-1014

"BARCELONA MANOR"
1020 PENDERGAST
Comfortable and convenient
1-Bedroom $135
Call Res. Manager 384-5767

"SIERRA VILLA"
547 NIAGARA
Close to town, bus, park and waterfront
Bachelor suite $119
1-Bedroom $130-$135
2-Bedroom $160
Call Res. Manager 385-6390
G. and O. Holdings Ltd.
382-3308

TUDOR ESTATES LTD.
2030 DOUGLAS ST.

CHARTWELL HOUSE
1343 HARRISON ST.
THIS WELL SITUATED BUILDING LOCATED ON A QUIET STREET OFFERS AT VERY MODEST RENTALS:
WALL TO WALL CARPETS
PATTERNED DRAPES
ELECTRIC KITCHENS
CABLEVISION
CONTROLLED ENTRANCE
FREE LAUNDRY
1 BEDROOM FROM $125
2 BEDROOM FROM $163.
RESIDENT MANAGER,
382-0863.

TUDOR ESTATES LTD.
2030 DOUGLAS ST.

$159—THE RICHELIEU
3187 Shelbourne St.
Two bedroom suite, featuring wall-to-wall, matching drapes, electric kitchens, cablevision, controlled entrance.
Also one 2-bedroom at $166 and one at $171. Resident manager 592-6554

$134—THE FONTAINEBLEAU
3159 Shelbourne St.
One only one bedroom fourth floor all modern conveniences.
Resident Manager 592-4154

$150—PONDEROSA
1184 Esquimalt Rd.
One only spacious 2-bedroom suite, drapes, stove, fridge, elevator service, cablevision, heat, extra storage room and open parking, all included.
Resident Manageress, 382-8936

LORD AND LADY SIMCOE
THE SIMCOES
"Victoria's
Prestige Address"
1 OR 2-BEDROOM SUITES
Available Now
Furnished or Unfurnished
VICTORIA'S LARGEST HEATED SWIMMING POOL AND SAUNA
—Washers and dryers.
—Drapes.
—Sound proofing
—Wall-to-wall carpet.
—Free outdoor parking
—Recreation room, billiard table, etc.
—Lounge
—Resident managers.
—Cablevision.
—Controlled entrances.
440-450 Simcoe Street.
385-3111

MAGDELAIN COURT
1172 YATES
De Luxe 1-bedroom and bachelor suites available.

MODERN LARGE 1-BEDROOM apartment, Oak Bay Ave. $115 monthly. Suitable mature adults. 479-7325.

ESQUIMALT ROAD
Vacant, 2-bedroom. Bus stop 382-4461, 384-3243 after 6.

200 APARTMENTS TO RENT UNFURNISHED

T T T T T T T T T T T T T
T T
T TUDOR ESTATES LTD. T
T T
T 2030 DOUGLAS ST. T
T T
T T T T T T T T T T T T T

MARQUEE COURT
2095 OAK BAY AVE.
Now nearing completion, occupancy date 15th October. Bookings now being taken for October and November Rentals.

This luxury apartment offers:
Superior soundproofing
Ton quality wall to wall carpets
Matching drapes
Harvest Gold appliances
Avocado bathroom
Cushion floor kitchen and bathroom
Convenient to bus and shopping
Controlled entrance
Rentals quoted include heat, cablevision, storage area and open parking.

1 bedroom from $125
2 bedroom from $175

For any rental queries or for transportation to view, phone Art Howard 382-2721 evenings 383-7002

X X X X X X X X X X
X BOULTBEE X
X SWEET X
X Realty X
X Ltd. X
X X
X X
X

BROADVIEW
APARTMENTS
1150 Queens Street
A brand new apartment block just off Cook Street — some suites will be available by October 15th. This is a quality building containing all the best features and with very moderate rents.
—Modern soundproofing
—Elevator and controlled entrance
—Laundry facilities
—Balconies
—Clean electric heat
—Cablevision
—Carpeted throughout
—Quality bathroom and kitchen equipment
—Attractive lighting fixtures
1-Bedroom suites from $122.00-$148.00 per month. 2-Bedroom suites from $143.00-$168.00 per month.
Pay only your telephone. Your rent includes heat, light, cooking, and cablevision.
CALL 388-5561 ANYTIME

WEYBRIDGE MANOR
160 Government Street
Be sure to view this attractive conveniently located block, near Beacon Hill Park, featuring:
W-W Carpets
Drapes
Colored Appliances
Superior Soundproofing
Controlled Entrance
Congenial Resident Manager
and more!!
1-BR suites From $135
2-BR suites From $155
To View—Call
Mr. or Mrs. Campbell
on site, 385-8664 or call:
CONCORD REALTY LTD.
388-5471
Ask about Free Transportation to view

THE
PRINCESS PATRICIA
701 and 703 Esquimalt Rd.

View the Blue Pacific and Inner Harbour from our Spacious Suites
— GE Appliances
— Cablevision
— Lounge
— Sauna
— Controlled Entrance
— Intercom
— Sound proofing
— Resident manager
— Child 2 and under welcome.

AVAILABLE NOW
IMMEDIATE OCCUPANCY

1 Bedroom suites from $128

Inquiries—9 a.m.-8 p.m.
Phone 382-2223.

ROYAL SOVEREIGN — 1870 Fort Street. Modern, 1-bedroom suite—at $130 per month. Extra-large rooms. Rooftop observation lounge and sauna bath. Resident caretaker. 382-9084.

DAYMER — 2150 Cadboro Bay Rd. Modern 2-bedroom, well heated. Rent $130 p.m. Also bachelor suite at $95 p.m. Call at suite No. 36, or 384-9335.

PARK AVENUE — 1633 Oak Bay Ave. Spacious, de luxe 1-bedroom, balcony, drapes, free washing. Rent $130 p.m. Resident caretaker. 385-7672.

ROCKLAND HEIGHTS — 1791 Rockland Avenue. Modern 2-bedroom suite at $150 p.m. Also 1-bedroom suite at $125. Resident caretaker. 388-6349.

KING ARTHUR — 1660 Fort Street. Modern 1-bedroom suite, wall-to-wall carpet. Rent $130 p.m. Resident Caretaker. 384-7926.
A. BERNARD and CO., LTD.
655 Fort Street 384-9335

BURNSIDE GARDENS
3622 TILLICUM RD.
AVAILABLE
2-bed suites, $150.
3-bed Town house, $170.
Colored appliances, double plumbing, heat, water, cablevision, individual washer and dryer. Large Swimming pool, playground. Children welcome.

OAK BAY—WILLOWS
LISCOMBE MANOR
2544 DUNLEVY
1-bedroom, excellent soundproofing, due to concrete construction. Elevator, resident caretaker, C.V., laundry, individual temperature control. Bus at door, walking distance to food stores, bakery, drugstore, bank, hairdressers, sub post office, etc. Rent $130.50. Adults only. Sorry, no pets. Monarch Holdings Ltd. 382-0711.

"PENTHOUSE"
Spacious bright 2-BR plus den penthouse apartment having panoramic view of the sea, mountain, and city coming available Nov. 1. Rent $350 per month. For appointment to view, contact:

P. R. BROWN & SONS LTD.
782 Fort St. 385-3435

THE
DUNSMUIR HOUSE
831 DUNSMUIR RD.
(Off Esquimalt Rd.)
Harbour View — Quiet Seclusion
1-bedroom and 2-bedroom suites available immediately.
Adults only — No pets.
Resident Manager, 388-4943

1-BEDROOM SUITE — GONZALES Beach area (can be furnished). Adults. Available approximately Oct. 20. 383-7948 after 5.

BACHELOR, JUBILEE AREA, $90. Cablevision. 383-6329.

200 APARTMENTS TO RENT UNFURNISHED

TWO BEDROOM
SUITES
OR ONE BEDROOM
AND DEN
IF YOU WANT MORE ROOM SEE THE GOOD SELECTION STILL AVAILABLE

ELMWOOD TERRACE
1399 STANLEY
AT PANDORA

BRAND NEW AND REALLY SPACIOUS
FROM $157 to $169

ALSO FOUR LARGE TOP-FLOOR FRONT ONE-BEDROOM SUITES LEFT AT $136

RES. MANAGER, 388-6718
Office, 388-6100
Diamond Development Ltd.

SO YOU ARE CHOOSING A NEW APARTMENT

Do you want all of the luxury features of a new building with the extra recreational features now in larger buildings?
or
Do you want the peaceful quiet and congenial atmosphere of a really well run building?

Why not have both at
KLEE WYCK
1340 HARRISON
and enjoy the convenient location on this quiet street for modest rent.
Second floor $127
Top floor $135
Resident Manager, 388-5611
Diamond Developments Ltd.

THE MARY STUART
1035 McCLURE
Exceptionally large thoroughly sound-proof suites.
On a quiet street in a convenient Fairfield location.
Mature adults only. No pets.
Large 1-bedroom suite. Third floor, $133.
Available Nov. 1st. unusually large, 2-bedroom, ground floor suite, $169.
Resident Manager, 384-8223
Diamond Developments Ltd.

REGENT TOWERS
415 Michigan
383-6216
1-Bedroom suites from $134
2-Bedroom suites from $179

CHARTER HOUSE
435 Michigan
384-8923
1-Bedroom suites from $134
2-Bedroom suites from $174

VICTORIA'S FINEST
Hi-Rise Complex
Where the nice people live
North West Trust
386-3534

84 SUITES — NOW OPEN
MARINA PARK
APARTMENTS
2000 White Birch Road, Sidney
ON WATERFRONT
Shoal Harbor
Just North of Resthaven Hospital
1-bedroom suite, $135 to $185
2-bedroom suite, $165 to $275
Adults Only — No Pets
Resident Managers
MR. AND MRS. S. ARDEN
656-1616

WEDGEWOOD TERRACE
1655 Chambers Street
at Pandora
—Beautifully landscaped
—Quiet surroundings
—Large patios
—Large suites
—Wall to wall carpet
—Free laundry
—Free parking
—Elevator
—Locker space
—Close to stores
—3 min. to downtown
—Bus at the door
Large 1-bedroom suite $[illegible]
Resident Manager in attendance at all times.

200 APARTMENTS TO RENT, UNFURNISHED

BROWN BROS. ON BLANSHARD
385-8771 ANYTIME

BOWKER MANOR
2233 BOWKER AVE.
Brand new building in Oak Bay. Extra spacious one-bedroom suites. Lovely wall-to-wall carpets. Balcony. Elevator and controlled entrance. Superior sound proofing. Near bus, shops, and Jubilee Hospital. $137-$145.

WYCLIFFE MANOR
1510 JUBILEE AVE.
Spacious one-bedroom suites. Wall-to-wall carpets. Brand new, Electric kitchen. China cabinets. Free laundry facilities. Near bus, shops and Jubilee Hospital. $137-$142.

BARRINGTON MANOR
2174 CADBORO BAY RD.
New building in Oak Bay with wall-to-wall carpets, balcony, near bus stops and Willows Beach. Elevator and intercom-controlled entrance. Some suites available with lovely parquet floors.
$133 - $143 — One bedrooms.
$148—Two bedrooms (with hardwood floors).

Brown Bros. Agencies Ltd., 1125 Blanshard St., 385-8771

TUDOR ESTATES LTD.
2030 DOUGLAS ST.

OAK BAY LOCATION?! SHOPPING IN THE VILLAGE?!
CLOSE TO TRANSPORTATION?!
ALL MODERN CONVENIENCES?!
WHERE? WHERE? WHERE?
THE MITCHELL OAKS
2065 OAK BAY AVE.
A FEW MODERN, SPACIOUS SUITES LEFT IN THIS DESIRABLE LOCATION. RENTALS QUOTED INCLUDE HEAT, CABLEVISION, SEPARATE STORAGE AREA ON YOUR FLOOR, OPEN PARKING.
1 BEDROOM FROM $134
2 BEDROOM FROM $165.
RESIDENT MANAGER 384-7928 OR RENTAL MANAGER 382-2721, EVENINGS 383-7002.

BROWN BROS. ON BLANSHARD
385-8771 ANYTIME

VILLAGE MANOR
2056 Oak Bay Ave.
Brand new building, free utilities, carpets, balcony, elevator. Near bus and shops. One-bedroom, $145; bachelor, $118.

GRENADIER MANOR
1537 Belcher Ave.
Near new block. Lovely carpets. Near bus and Jubilee Hospital. Rayleven. 1-Bedroom from $127; 2-Bedroom at $155.

NELSON LODGE
1337 Saunders St.
New building on a quiet street. Wall-to-wall carpets. Coloured fixtures. Bachelor, $115; 1-Bedroom from $126; 2-Bedroom $160.

Call 385-8771 for information. All buildings have resident managers if you wish to view suites.

QUEENSWOOD ARMS
666 Cook Street
Prime location in convenient Fairfield District
All Modern features including:
Colored Appliances
W-W Carpets
Controlled Entrance
Elevator
Cablevision
Bus service at door
1-BR suites available immediately from: $130
To View — Call Resident Manager
Mr. Bone — 388-5066
or call
CONCORD REALTY LTD.
388-5471
Ask about free transportation to view

Close to Completion!
COLONY PARK MANOR
In the University Area
1680 Poplar St. at Richmond Rd.
For total living
NEAR ...
Shopping, Racquet Club, Golf Clubs and bus.
COMPARE THESE FEATURES:
Range, self-cleaning oven
Refrigerator with automatic defrost
Exceptional soundproofing with concrete sub-floors
Garbarator in each suite
Luxury wall-to-wall carpet
Indoor heated pool
Hydro-therapy swirl pool
Cablevision-FM
Sauna Room and Showers
Hobby Room. Games Room.
ONE-BEDROOM SUITES From $136.50
TWO-BEDROOM SUITES From $178.50
Appointment to view
388-4780

DOES YOUR APARTMENT OFFER?
13½ acres of landscaped grounds on sheltered waterfront property. This is a bird sanctuary. We have ... a small boat dock — heated swimming pool — hobby room — playgrounds — badminton court — nursery school — Elementary and Junior High, 5 minutes walk — no traffic — 10 minutes to town.
AT THESE PRICES
2 bedrm. family, $137 to $144
2 bedrm. adult, $135 to $150
3 bedrm. townhouses $169 to $185.
Choice suites now available.
CHRISTIE POINT APTS.
385-0644 2981 Craigowan Rd.
NO PETS

AVAILABLE NOV. 1
SUNNY SOUTH — FACING GROUND FLOOR SUITE
$133
AVAILABLE DEC. 1
LARGE CORNER SUITE
$138
WATSON MANOR
1000 McCLURE
Resident Manager 386-6457
Diamond Developments Ltd.

JUBILEE HOSPITAL: MODERN bachelor ste., free cablevision, washer, dryer, W-W carpet, $108. Now or Nov. 1st. 384-8124, 592-7784.

LARGE SUNNY RETIREMENT STE.
Close to Fairfield block. Nov. 1: $97.50. 384-8124, 385-2590.

Pemberton, Holmes Ltd.

200 APARTMENTS TO RENT UNFURNISHED

ELMWOOD TERRACE
1399 Stanley
at Pandora
On Stanley Avenue shaded by giant elm trees on quiet street.
Conveniently located with bus stops at each end of short street.
COMPLETED SEPT 1
ONLY EIGHT SUITES LEFT
All the features expected in a new quality building:
—carpeted throughout
—clean electic heat
—very large balconies
—cablevision
—thorough soundproofing
—beautifully landscaped
—sauna and exercise room
—billiards
—ping pong
—laundry
—roof sundeck
—and much more!
Moderate Rents:
Top floor, front, one-bedroom suites at $136.
Two-bedroom suites from $157 to $169.
Adults Only — No Pets
Adults only, no pets.
Open for viewing every afternoon or by appointment.
Res. Manager 388-6718
Office 388-6100
Diamond Developments Ltd.

NOW RENTING
Haven Villa, Resthaven Dr.
Sidney Villa
Henry Ave., Sidney
Compare the rents and services of these new spacious suites.
1-bdrm from $120; 2-bdrm from $142.
656-4027, 656-4250

201 APARTMENTS TO RENT, FURNISHED

CHELTENHAM COURT MOTEL
On the beautiful Gorge waterway
COLOR CABLEVISION
COMPLETELY FURNISHED
Completely furnished
Everything supplied. Maid service. Elec. kitchens. Students welcome.
One-Bedroom Suites—$150
Two-Bedrooms—$180
894 Gorge Road West 385-9559

RELAX in large, modern, de luxe furnished suites with electric kitchens. Lovely spacious grounds. Maid service. Cablevision, everything supplied. On bus line. Walking distance to schools.
1 bedroom $150
2 bedroom $180
364 Goldstream Avenue 478-1791
CASA LINDA

FURNISHED 1-bedroom apartment in modern block. Convenient location on bus route in James Bay area. All usual features including controlled entrance, elevator, resident manager. Refs. $170. Call Mrs. Campbell 385-8684 or
CONCORD REALTY LTD. 388-5471

AVAILABLE NOW
$130—Esquimalt: Modern 3½ rooms. 4-Pce. bath. Elec. fridge and range, plus main furniture, cablevision hookup, heat, hot water, laundry. Mature adults. Also large, no step 4½-room (2-bedroom) Apt.
Dickie Agencies Ltd., 382-4312
919 Fort Street

AVAILABLE IMMEDIATELY
Attractive, well furnished, 2-bedrm., 1-bedrm. and bach. units all with modern kitchens, W.W. carpet, color T.V. on Cable. All utilities included. Rates by week or month. Call
CRAIGFLOWER MOTEL
384-6331

JUBILEE-UNIVERSITY AREA
Furnished bachelor suite to rent at $115 per month. Contact Suite 201, 382-0835.
A. BERNARD AND CO. LTD.
655 Fort Street 384-8985

NEWLY DECORATED, OLDER home, upper furnished 1 bedroom suite. TV, all found. Fairfield district. Available Oct. 15. $150. 383-1653.

FURNISHED APARTMENT. You supply the apartment, we rent the furniture — rooms for $25 per month. Standard Furniture, 737 Yates Street. 387-5111.

NICELY FURNISHED
1-bedroom suite, near Jubilee Hospital. Reliable couple. $188. November 1. 592-2367.

AVAILABLE NOV. 1, 1-BEDROOM furnished suite, business couple preferred. $110. 516 Trutch St. 386-2641. Available sooner if necessary.

NEW, SELF-CONTAINED bachelor suite available. Utilities included. Gordon Head-University area. 477-5337.

MATURE LADY WISHES COMPANION to do light duties in exchange for free rent, pensioner preferred. 384-3436.

MODERN STUDIO TYPE UNIT, facing Beacon Hill Park. Thunderbird Motel, 600 Douglas Street. 382-1154, 388-3512.

2½ ROOM UNIT. $29 WEEK. 1-room unit, $35 week. 5-room unit, $40 week. T.V., dishes, all utilities included. 478-3334.

LARGE, 2-BEDROOM, NEAR BUS and park. $160. Utilities included. Adults, no children or pets. 137 Government.

1-BEDROOM SUITES, FULLY AND beautifully furnished. Central Harrison House, 1417 Harrison Street. 385-5811.

TWO-ROOM MAIN FLOOR SUITE. All utilities included. Bachelors only. $55. 901 Selkirk. 386-6191.

ST. JOSEPH'S HOSPITAL AREA. Heated, self-contained, 2-bedroom suite. $125. Nov. 1. 592-7989.

$75. HEAT AND ALL UTILITIES included. 1 block to Beacon Hill Park. 477-4001.

CLOSE-IN 3-ROOM SUITE, GAS range, light, heat, fridge. $125. Adults. 248 Kingston.

WANTED: WORKING GIRL TO share apartment with 2 others. $85-$90 after 6 p.m.

WARM, COMPACT SUITE. CLOSE to bus and Mayfair. Suit business lady. $90. Phone 383-7762.

BACHELOR SELF-CONTAINED close in, comfortable. Single person or married couple. 382-7995.

EDGEWATER MOTEL, BY WEEK or month. Low winter rates. 478-4212.

FURNISHED OR UNFURNISHED 2-Room suite. 327 Esquimalt Rd. 386-7438.

COZY LITTLE 1-BEDROOM SUITE, Gorge area, working mother and small child welcome. $75. 386-7845.

CANADIAN CREST MOTEL, 479-9002. Spacious apartments. Cablevision. Weekly rates.

FAIRFIELD, CLEAN QUIET suite, mature responsible adults only. 384-5328.

$83. IMMEDIATE, BACHELOR apt., warm block, upstairs, central, cablevision. 479-6936.

1-ROOM SUITE, SUITABLE FOR young working person. 386-8246.

FAIRFIELD — 1-BEDROOM SUITE, $90. After 5 p.m., 382-5010.

2-ROOM SUITE WITH BATH, OWN entrance. Heated. $70. 386-4910.

203 APARTMENTS WANTED

MATURE, QUIET WOMAN WOULD like furnished bachelor suite or housekeeping suite. Reasonable rent. 384-6359.

YOUNG MATURE COUPLE expecting child, seeking 2-bedroom suite or duplex for Nov. 1. 384-9618.

206 DUPLEXES TO RENT

$130. NEAR NEW 2-BEDROOM side by side, full basement, oil furnace, fridge and electric range. 2939-2941 Cuthbert Place, Colwood. Available 1st Oct.
Rose Hill Agencies Ltd.
908 Hillside Ave.
Doug Dowsley 388-6322

GORDON HEAD — U-Vic New, very large, 4-bedroom. Spacious living room and dining room. Crestwood kitchen, large family room, 2 fireplaces, 2 bathrooms, plus sauna, shag carpeting, fenced garden, sundecks, cablevision and more. $288. In a quiet better area at 4101 Longview Drive. 477-8016.

COOK — CEDARHILL
Near new 2-bedroom side-by-side with full basement, large fenced lot, fireplace, wall-to-wall carpet, avocado appliances, close to schools and shopping. Nov. 1 occupancy. $175.
CONCORD REALTY LTD.
388-5471 or (Evenings 386-1087)

Fairfield — Side by side 2-bedroom duplex. One available now, one on 1 Nov. $145 each.
Esquimalt — 4-bedrooms, $250 (or $225 with lease.) Nov. 1.
Rental Agents 385-2481
Swinerton, Stewart Clark, Ltd.

2686 JACKLIN RD. $185
Nearly new 3-BR, 1½-bath with wall-to-wall carpet. Landscaped and fenced lawns.
Don Stripling 386-1361
CANADA PERMANENT RENTALS

CLOSE TO BEACON HILL PARK—2-bedroom side-by-side. Full basement. Drive-in garage. Quiet older couple would enjoy a bit of gardening. November 1. No children, no pets. $130 a month. 382-7648.

AVAILABLE NOVEMBER 1. MODERN side by side 3-bedroom duplex in Melville Park, Sidney. Wall-to-wall carpet, electric heat, carport. Attractive offer for long term tenants. 477-5432.

MAYFAIR-CLOVERDALE AVE. Compact 2-bedroom, side-by-side unit. No steps, water and cable supplied. $125 per month. 383-9735 after 6 p.m.

ESQUIMALT, NEW LARGE 3-bedroom de luxe duplex. Recreation room, 2 bathrooms, fireplace, stove and fridge, sundeck. Adults. No pets. 384-5635.

LARGE MODERN 2-BEDROOM duplex. Ideal location. Immediate possession. $160 month, adults only. J. A. Henderson Realty Ltd., 385-9741.

1-BEDROOM, $90 MONTH. HEAT and water included, close to transportation and shops. Vacant Nov. 1. 479-4819.

ESQUIMALT, NEAR NEW, SPACIOUS, 2-bedroom suite in fourplex. Fridge, stove, drapes, water, cablevision included. $165. 384-1281.

1170 HILDA, FAIRFIELD, 2 BEDrooms, stove, fridge, cablevision. Heated. $130. Nov. 1. Adults. 383-9326.

BRAND NEW 2-BEDROOM FULL-basement duplex, $170 monthly. Available Nov. 1. 592-6638 only after 8 p.m.

GROUND FLOOR OF TUDOR character home. $150. Refs. required. Gonzales district. Leverton Bldg., 385-9112.

SIDE BY SIDE DUPLEX, SIDNEY area, 2-bedroom, wall to wall, full basement. November 1. $145. 479-6501, 479-8777.

BRIGHT CLEAN 2-BEDROOM duplex, carpeted, fridge and stove. Near Shelbourne Plaza. $155. 592-4798.

LARGE 2-BEDROOM DUPLEX, off Oak Bay Ave. $150, utilities included. 383-7303.

2-BEDROOM DUPLEX, ELDERLY people. No pets. Available Dec. 1. 383-2708.

CHARMING FIVE-ROOMS, ELECTric appliances, oil heat, suit family or 4 adults. $180. 382-5211.

SIDE BY SIDE 2-BEDROOMS, electric range, good district, available, adults. $165. 592-3794.

UPPER 1-BEDROOM SUITE, Gorge area. $90. Available Nov. 1. Phone 479-6291.

TWO BEDROOMS CLOSE IN — full basement and drive-in garage. $150 month. City Brokerage 386-3547.

1322A STANLEY AVE. NOV. 1. 1-bedroom side-by-side. $95. Utilities included. 386-6191.

LOWER 3 ROOM DUPLEX. OIL range, heater, child welcome. $70 plus all utilities. 384-7705.

3-BEDROOM DUPLEX. $180. A month. Take over lease. Available Oct. 24 or Nov. 7. 382-1756.

FAIRFIELD, 2 BEDROOMS, SIDE by side, garage, basement. $145. 384-4994.

2-BEDROOMS, $120. 2 CHILDREN welcome. No pets. 386-5990.

CLOSE-IN, ROOMY, CLEAN, warm, 2 bedroom. $165. 385-3560.

2-BEDROOM SIDE BY SIDE, OAK Bay. $150. 592-0668.

UPPER 1-BEDROOM SUITE. $95. 384-2938 after 4 p.m.

210 HOUSES TO RENT, UNFURNISHED

LARGE, 1-BEDROOM HOUSE, full basement, oil heat, garden, close to town. Available Oct. 31. $125. 478-6785 after 4:30 p.m.

OAK BAY, OLDER, MODERNIZED home, 2 bedrooms, full basement, O-O-M heat. Available now. $150. 592-0619.

2-BEDROOM OLDER BUNGALOW, oil stove, fridge, $125 month. 383-0897 after 5.

CLEAN, WARM, 2-BEDROOM, $150. Country area. Phone evenings, 383-3560.

210 HOUSES TO RENT, UNFURNISHED

P. R. BROWN RENTALS

$125

3330 Ocean Blvd — 3-Bedrms, fireplace, oil kitchen stove. Phone 478-3167.

$135

3178 Alder St. — Recently decorated. 3 Bedrms, full basement, oil heat, electric range, fridge and living room drapes.

P. R. BROWN and SONS LTD.
762 Fort Street, 385-3435

"A COMPLETE RENTAL SERVICE"

$220—3-bedroom, split level home. Well located to University, shopping, schools, transportation and town. Nice easy care garden. Good sized living room, with fireplace, dining room, sliding doors off onto nice large sundeck. Functional kitchen with eating area, frig, stove, washer and dryer supplied. Nice finished rec. room, ample storage space. Carport. Available Dec. 1st on long term basis. Contact: G. ETYON, TOWN and COUNTRY REALTY LTD., (Leasing-Rentals) 382-7276.

Rockland Ave. — Executive home beautifully renewed. 3-4 bedrooms. $325 or by arrangement. Available Nov. 1.

Cadboro Bay — 2-bedroom bungalow available now. $180. 7 months occupancy only.

Ferndale Rd. — Waterfront — 4-bedroom executive home in excellent condition. 2½ bathrooms, very large living room, separate dining room, beautiful secluded grounds. Available now to suitable tenant at $300.
Rental Agents 385-2481
Swinerton, Stewart Clark, Ltd.

SIDNEY: 2 bdrm. suite above a store, $125 per mo., and includes light and heat. Any children must be 14 yrs. or older.

Victoria West: Older home on a quiet street. $100 per month. Any children must be 14 yrs. or older. Phone G. L. Lloyd, 656-4010 or Sleeg Bros. Realty Ltd., 479-7151.

SEAFRONT
10-MILE POINT
Modern secluded 3-bedroom bungalow with glorious views of sea and mountains. Rent $300 per month. Call B.C. Land, 388-5555 anytime. B.C. Land, 922 Government St.

WALKING DISTANCE — 3-BEDrooms, completely modernized and lovely condition. Full basement, garage, oil heat. Available immediately. Rent $190 p.m.
A. BERNARD AND CO., LTD.
655 Fort Street 384-9335

NEAR UNIVERSITY
$275—Exec. Townhouse 2,500 sq. ft. New. 3 bedrooms, fireplace, 4 bathrooms, rumpus room, full broadloom, stove and fridge. Evenings 592-6282.

FOR YOUNG PROFESSIONALS, new 2-bed Scandinavian type townhouses, near sea, city. Rent $160, with option to purchase or buy now and watch your equity grow. 382-4968.

TEN-MILE POINT AREA
Attractive modern, 4-bedroom unfurnished house — Nov. 1, 1970 to June 30, 1971; $260 per month.
Montreal Trust Co., 386-2111-1.35.

5-ROOM HOME, WALKING DISTance, newly renovated. Reliable tenants. $185. Fernwood area, between schools. Between 12 and 1, or after 5 p.m., call 384-8279.

NEAR ART GALLERY, SPACIOUS 4-bedroom home, nice grounds, available soon. References required. $225 per month. Victoria Press Box 562.

LANGFORD. LARGE 3-BEDROOM house, full basement. $185 per month, water included. 478-1701 or 478-2737.

ESQUIMALT: LARGE FAMILY home with basement suite. Available Nov. 2. 383-5373.

JUBILEE DISTRICT, 3-BEDROOM house on Coronation Ave. $130 per month. 385-8847.

VIEW ROYAL, SMALL 2 BEDroom home. Oil stove and fireplace. Nov. 1. Apply 147 Island Highway.

EXECUTIVE HOME, TRI-LEVEL, 20 minutes from city, 5-bedroom, 2½ baths on 3 acre. $200. 652-3556.

SHELBOURNE AREA, 4 BEDrooms, full basement. $185. 592-6626 only after 5 p.m.

2-BEDROOM, FULL BASEMENT house, in Gorge Rd. area. $150. 477-5697 after 1 p.m.

2-BEDROOM HOUSE, $170 PER month, all utilities included. Langford. Phone after 3:30 p.m. 478-5833.

RENT OR SELL 2-BEDROOM modern home, full basement, Langford. Rent $130 or $16,250. 385-0617.

LANSDOWNE SLOPE, 2-BEDROOM home, full basement. $150 per month. Vacant. 592-4088.

SMALL 1-BEDROOM COTTAGE, near Swartz Bay ferries. $75 month. 652-2611.

3-BEDROOM, CLOSE TO MAYfair. Oil-o-Matic heat. Children and pets welcome. $160. 385-9856.

2-BEDROOM HOUSE IN CITY. Available now, $145. 652-3155.

210 HOUSES TO RENT, UNFURNISHED

OAK BAY
SEA VIEW
New, 3 bedrooms, fireplace, sundeck. Carport. Full broadloom. 2 bathrooms. $300 or by arrangement. Rent could apply to purchase option. Builder, evenings 592-6282.

GORDON HEAD TOWNHOUSES, 3999 Larchwood Drive, new 2 and 3-bedroom townhouses. Children welcome. Close to schools and shopping centre. Open 9 a.m.-6 p.m. daily for viewing. 477-5422 or 477-6812.

2-BEDROOM HOUSE, BEACH Drive-Willows area. $225. 592-7764.

211 HOUSES TO RENT, FURNISHED

"A COMPLETE RENTAL SERVICE"

$235—Cordova Bay. An almost new 3-bedroom, home. Nice sized Living room, with fireplace, dining room with sundeck off. A practical kitchen with eating area, frig., stove and dishwasher, two bathrooms, plumbed for washer. Full basement, auto oil heat. Drive-in garage. Available Oct. 15th on long term basis. Furniture can be stored if not desired. Contact: G. ETYON, TOWN and COUNTRY REALTY LTD., (Leasing-Rentals) 382-7276.

COMPLETELY FURNISHED 2-bedroom home available to desirable family for a period up to 6 months. $225 per month. Heat included, light and power extra. No Pets. Apply 386-3511.

4 BEDROOM, SOLID OLDER house. Close to Bay and Government. Immediate occupancy. Full basement, oil-o-matic heat. 477-6623.

1-BEDROOM ON LAKEFRONT property, suitable for pensioner or couple, no pets, $90 per month. 478-1116.

WILL RENT OUR FURNISHED home from November 1 to April 1. Older adults. 385-8467.

CORDOVA BAY COSY COTTAGE, older couple, no pets. $88. 656-8206 9:30-11 a.m.

FURNISHED 2 ROOM COTTAGE, light included. Elk Lake District. Man only. $75 per month. 658-8151.

212 HOUSES WANTED TO RENT

LET US RENT YOUR HOUSE. WE have clients waiting for two and three-bedroom homes. We offer good management, careful tenants and reasonable rates.
PEMBERTON HOLMES LTD.
384-8126

IF YOU CANNOT SELL YOUR home, we have reliable tenants waiting to rent. Phone Mr. Keen, Boorman Investment Co. Ltd., 386-9212.

WANTED BY RESPONSIBLE party, house or side duplex. Richmond School area or near. 385-4965.

RESPONSIBLE COUPLE, 1 CHILD, need house or cottage. Reasonable rent. Permanent. 478-6215.

Low rental houses - suites urgently needed, furnished or unfurnished. HOUSING REGISTRY — 386-2704

SMALL HOUSE OR COTTAGE. Victoria or Saanich. References. 656-4219.

YOUNG RELIABLE COUPLE require 1-bedroom secluded cottage. November 1st. 382-9300 or 477-4943.

215 HALLS, WAREHOUSES, STORES AND OFFICES TO RENT OR WANTED

NEW, DELUXE
OFFICES & COMMERCIAL
City location on Caledonia between Quadra and Blanshard. Modern Spanish design 2-storey, close to arena, curling rink, new proposed swimming pool. A location that everyone sees with parking to match. 800 sq. ft. on main floor.
2,000 sq. ft. plus, office space on 2nd floor. Plush centre entry mall and staircase access lends itself ideally to professional use. Call:
TERRY MANN
385-7761 or 386-0477
D. F. Hanley Agencies Ltd.

P. R. BROWN RENTALS

ALEXIS BUILDING
895 FORT ST.
Office areas from 280 sq. ft. to 800 sq. ft. now available with rents starting from $85 per month. Includes hydro, heat, water and janitor services.

P. R. BROWN & SONS LTD.
762 Fort Street 385-3435

900 SQ. FT. PRIME SHOP SPACE 60'x15'x15', door 10'x15', 20' sunken pit, new building, concrete block. 384-7870.

IN MODERN NEW BUILDING, 300 sq. ft. plus 450 sq. ft. with display windows, suitable for offices or small shops. 479-3960.

WILL SUBLET OFFICE, GROUND floor, large display window, $75 per month. Call Mr. Cook, 386-5711 days, 592-7784 evenings.

PRIME OFFICE SPACE IN VARIous downtown areas — 800 square feet and up. Boultbee-Sweet Realty Limited, Yorkshire Trust Affiliate. 388-5561.

OFFICE SPACE FOR RENT, 8X20' $80 per month. Warehouse to rent 20x40', $80 per month. 386-7331.

LARGE OR SMALL HALL FOR rent. Elks Club. 384-4413.

215 HALLS, WAREHOUSES, STORES AND OFFICES TO RENT OR WANTED

OAK BAY VILLAGE CENTRE, 1ST floor, 400 sq. ft. office, easy staircase, parking one car. $115 per month, including heat light and water. 385-7107. Mears, Whyte and Gower Ltd.

FOR RENT: GREENHOUSE, 4230 Quadra. Extra space for storage. light included. 3 years old, over 1,000 square feet. Hot-water heat. 385-5100.

STORE FOR RENT. PRIME RETAIL location. 700 ft. 386-9231.

OFFICE SPACE — DOWNTOWN, ROYAL TRUST CO. 388-4311

SHOP FOR RENT. 427 BETA Street. 385-9920.

230 PERSONAL LOANS AND INSURANCE

HOMEOWNER MORTGAGE LOANS
MONEY IMMEDIATELY AVAILABLE
On your home or property whether paid for or not. Any amount, any reason. Low, low monthly payments, take as long as 25 years to repay. No obligation when you call.
MORTGAGE DEPARTMENT
MR. JOHN LUKAZ
385-9741
24 HOUR SERVICE
WE PURCHASE EXISTING MORTGAGES AND AGREEMENTS FOR CASH
REFINANCING OF FIRST MORTGAGES
A SPECIALTY
J. A. Henderson Realty Ltd.
1010 Blanshard St.

IF YOU NEED MONEY FOR ANY REASON

Amount	Monthly Payment
$2,000	$23.64
$4,000	$47.27
$5,000	$59.09

Examples based on 1st mortgage with amortization up to 25 years.
1st and 2nd Mortgages Arranged. Agreements and Mortgages Purchased.
AVIS, 1394 Hillside
On the long weekend call this number:
Anytime, 386-9046

PRIVATE MTGE. FUNDS. $2500, $10,000 1st, 2nd, for interim or consolidation. Call Mr. R. de Montigny, 382-9111. Invesco Realty.

231 MORTGAGE LOANS AND INSURANCE

HOMEOWNERS
—ARE YOU TRYING TO SELL YOUR HOUSE?
Why not obtain a mortgage and get most of the cash to mortgage you want right now! We have funds available now.
—DO YOU HAVE AN AGREEMENT FOR SALE THAT YOU WISH TO SELL?
Well, we have ready cash to buy it now.
—IF YOU REQUIRE CASH FOR ANY GOOD PURPOSE, GIVE US A CALL!
We are
RAE INVESTMENT LTD.
757 Courtney Street
Phone 388-7891 for prompt, discreet and courteous service.

MONEY AVAILABLE
If you require
—2nd MORTGAGE FUNDS
—INTERIM FINANCING
CASH FOR YOUR PRESENT MORTGAGE
Call N. L. ROSS or K. E. DICKSON
386-1361
CANADA PERMANENT
Fort and Douglas

CASH FOR YOU
If you have sold your home and are carrying an agreement for sale or second mortgage and would like your cash out now, we have cash for you. 385-6741 anytime. J. Donald Smith Ltd., 848 Fort.

MORTGAGE LOANS
First mortgages available up to any amount at current interest rates. Quick decisions.
BROWN BROS AGENCIES LTD.
1125 Blanshard St. 385-8771

PRIVATE INVESTOR BUYS promptly second mortgages on modern homes. 592-1981.

233 MORTGAGE LOANS AND INSURANCE

FIRST AND SECOND MORTGAGES
RESIDENTIAL AND COMMERCIAL
$1,500 to $50,000
AVAILABLE
UP TO
25 YEARS TO PAY
Here is your opportunity to borrow on your home equity and pay off those bothersome accounts, leaving only one low monthly payment. On the average most families owe six accounts totalling $2,800 with total payments of $180 monthly. Now you can consolidate these accounts and reduce your payments to approximately $85 monthly based on 15 years amortization. Enquire now — find out how easy it is.
Loans available for any good reason such as home improvements, vacations or major purchases. We also refinance existing mortgages.
24-HOUR SERVICE
BILL HODGSON
385-3458
Byron Price & Associates Ltd.
1314 Quadra Street

2nd MORTGAGE LOANS FROM PRIVATE FUNDS
WITHOUT BANUS
At a fully disclosed and reasonable interest cost chargeable only from the date of loan to the day of payoff.
WE CAN USUALLY OBTAIN A HIGHER PRICE for your second mortgage or agreement. VICTORIA and UP-ISLAND. Your document can be appraised for immediate sale for cash without obligation or I will arrange a loan against this document to save you money if this plan is best for your circumstances.
COUNTRY UP-ISLAND AND GULF ISLANDS MORTGAGES
REFINANCING A SPECIALTY
VACANT LAND AND LAND DEVELOPERS LOANS ANYWHERE
Please call Mr. Thomas at
DOUGLAS HAWKES LTD.
890 Blanshard St.
384-7128 Res. 479-6382

!!! MONEY !!!
Money to loan to buy, build, remodel or refinance. Mortgages, agreements for sale purchased and sold. Interim money available. We loan in all areas. Money available for apartment and commercial projects. Quick, confidential, considerate service.
Call us now. 388-5561.
Mortgage Department
BOULTBEE, SWEET REALTY LIMITED
Yorkshire Trust Affiliate
737 Fort Street. 388-5561

DIFFICULT SITUATIONS
A SPECIALTY
LOANS TO $25,000

Example. Borrow	Pay	Term
$1,000	$22.85 mo.	15 yrs.
$4,000	$57.34 mo.	15 yrs.
$8,000	$114.68 mo.	15 yrs.
$10,000	$143.34 mo.	15 yrs.

MEDISCRIP
CREDIT CORPORATION
652-3181 Craig

MONEY AVAILABLE
If you require a loan we have the following amounts available for First Mortgages at competitive interest rates: $5,000, $6,000, $7,000, $8,000, $10,000 $12,000, $15,000, $20,000.
P. R. BROWN & SONS LTD.
762 Fort Street 385-3435

LOANS To HOME OWNERS
$1500 to $25,000
Diplomatic Service Anywhere On Vancouver Island
Commercial Enquiries Invited.
Phone the Mortgage Specialists
EMBASSY INVESTMENTS LTD.
Victoria, 385-5702 — Nanaimo 753-3396

If you are receiving monthly payments from the sale of your property but would like to get immediate cash for your mortgage or agreement, telephone 385-5765 and ask for Eric Charman.
Quick decisions — highest price.
Charman Pacific Realty Ltd.
608 Broughton St. (Across from Eatons Parkade)

2ND AND 3RD MORTGAGE AND equity loans 24-hour service. Call 384-4106 anytime. Modern Finance Ltd.

233 MORTGAGE LOANS AND INSURANCE

MONEY TO LOAN ON MORTgages. Quick decisions. Also agreements and mortgages purchased for cash. See us for top price.
A. BERNARD & CO. LTD.
655 Fort Street 384-9335

234 MORTGAGES FOR SALE

INVESTORS
$25,000 1st mortgage 12½ per cent $262 per month. 5-year term. New house, Colwood, value $40,000.

$15,000 1st mortgage 12 per cent $162 per month. 5 year term. Port Alberni property. Just sold for $33,000.

$15,000 2nd mortgage 15 per cent $205 per month. 5-year term. Port Alberni property, value $35,000. 1st mortgage balance $10,000 at 7% per cent.

Discount Seasoned 2nd Mortgages
$8300 2nd mortgage 8 per cent, $85 per month. 5-year term. Will sell for $5100 to yield 15 per cent. Property in Oak Bay, value $40,000 plus. Covenant is excellent.

$7483 2nd mortgage 11 per cent, $100 per month. 5-year term. Will sell for $6750 to yield 15 per cent. City property just sold in July for $18,000.

We have other mortgages in process at all times offering a variety of yields that can be written to your personal requirements.

Please phone or call in at our office.

Rae Investments Ltd.
757 Courtney St.
Victoria, Ph. 388-7891
Nanaimo, Ph. 754-2105

INVESTORS
MORTGAGES FOR SALE
Large portfolio
Individual mortgages
Yield 12 to 24 per cent
Excellent equities covenants
For example:
2nd $10,000 at 15%. Equity $30,000.
2nd $3,000 at 20%. Equity $7,000.
2nd $4500 at 18%. Equity $8,000.
3rd $500 at 24%. Equity $23,500.

SEASONED MORTGAGES
1st $8100 buys $8234 yield 13% at $75. Property value $16,000.
1st $4384 buys $4583 yield 13% at $140. Property value $13,200.
1st $14,000 buys $22,000 yield 14% at $175. Property value $37,500.
1st $8000 buys $8402 yield 13% at $115. Property value $11,500.
EMBASSY INVESTMENTS LTD.
MORTGAGE SPECIALISTS
Victoria 385-5702 Nanaimo 753-3396

INVESTMENT OPPORTUNITIES
1st—$8,000 at 12 per cent—5-year term
1st—$10,000 at 12 per cent—5-year term
1st—$12,000 at 12 per cent—5-year term
2nd—$6,700 at 9¼ per cent—$80 per mo.
These and many more. For further information call Ellwood Nauli, 386-3231. Victoria's busiest Realtors.
Block Bros. Realty Ltd.
1800 Blanshard St.

$11,600 AGREEMENT AT 9¼ PER cent at $100 a month, due in 3 years on apartment-zoned land, with existing house close to city centre. Will sell for $9,600. 477-6623.

235 WANTED TO BORROW

"SECURE INVESTMENTS"
Require $14,000 first mortgage on $25,000 property.

$16,819.00 required on property appraised at $31,500.

2nd mortgage required on completely renovated duplex which has a $14,500 first mortgage. Owner requires $6,000. Value of property $27,000.

$8,000 mortgage of equity to follow an A-S of $9,000 on property appraised at $24,400.

Require $3,500 on $18,000 property with an A-S of $6,800.

$7,000 second mortgage required on $18,000 property.

Excellent covenants on above investments. Well worth looking into. Telephone 478-7121 for further information.

OCEAN COVE REALTY LTD.

2ND MORTGAGE REQUIRED ON 21-unit motel. Very well secured $9,000 at 18 per cent interest, 3-year term.

1st mortgages required on new construction 15 per cent interest on investment of $12,000.

Interim loan required on new home already built. 1st mortgage at 9 per cent. Borrower requires 2nd mortgage $7,500 18 per cent interest only payment.
Call N. Hyde
H. Hughes Agencies 478-1729 or 388-7132

NEW CONSTRUCTION
$6000 2nd mtge. at 15 per cent with 5-year term.
NEEDED
1st Mtge $13,000, 11 per cent.
1st Mtge. $16,000, 11 per cent.
2nd Mtges., $4-$6000, 15 per cent on mostly new construction.
Belle Roy Holdings Ltd. 384-9785

WANTED—$5,000
For 1st mtge at 12% on a 5-year term. Call IAN A. BOORMAN or Mortgage Dept. at 386-7521. (24 hrs.)
BOORMAN INVESTMENT CO. LTD.
1111 Government St.

WANTED $10,000 TO $15,000 AT 11 per cent for 2 years secured by 1st mortgage on prime property adjacent to Shelbourne, Cedar Hill Cross Road intersection. 477-0623.

WANTED, FIRST MORTGAGE OF $11,000 on 3-bedroom house, 1 acre, in Happy Valley. 478-3461.

240 BUSINESS OPPORTUNITIES

MARINA CAFE
LICENSED—$8,950
SELL YOUR COOKING PLUS BEER AND PLUS WINE. HUNDREDS OF BOATS TO CATER TO. IT'S NEAR SIDNEY. FULL SPARKLING ELECTRIC EQUIPMENT. LEASE, $80 PER MONTH. SEATS 40 PEOPLE. ASKING $8,950 INTERESTED? CALL C. VINING, 386-4271. J. H. WHITTOME & CO. LTD.

SACRIFICE SALE M

244 REVENUE PROPERTY

OAK BAY
1336 BEACH DRIVE
4 SUITES — $48,500
PANORAMIC VIEWS

4 COMPLETE SELF-CONTAINED SUITES, SEPARATE ENTRANCES, SEPARATE METERS, ALL WITH COMPLETELY UNOBSTRUCTED VIEWS. DRASTICALLY REDUCED FOR QUICK SALE. HAS OFF-STREET PARKING, UNDER ROOF FOR 4 CARS. FULL BASEMENT. OIL HOT WATER HEAT. EXTRA BATH AND JANITOR ROOM. ALL IN A-1 CONDITION. THIS PRICE HAS BEEN REDUCED FROM $56,000 TO ACCOMMODATE A QUICK SALE. PLEASE DO NOT APPROACH TENANTS. CALL
LEN LEDOUX
385-9765 382-9852

UP AND DOWN DUPLEX
MAYFAIR AREA
$200 PER MONTH
INCOME
FULL PRICE $15,500

SITUATED ON 48x153 FT. LOT ON EDGE OF LIGHT INDUSTRY ZONED AREA, BOUNDED BY A LANE. IDEAL HOLDING PROPERTY. WILL PAY ALL EXPENSES AND MORTGAGE PAYMENTS AND STILL PUT OVER $40.00 PER MONTH IN YOUR POCKET. EXCELLENT CONDITION. STUCCO EXTERIOR, DUROID ROOF, ESSO OIL-O-MATIC HEATING IN FULL BASEMENT. EXTRA TWO-ROOM DOWN. $5,470 WILL HANDLE BALANCE LESS THAN 8 PER CENT INTEREST. 2 HOURS NOTICE TO VIEW.
CALL LEN LeDOUX
385-9765 382-9852

CHARMAN PACIFIC REALTY LTD
608 Broughton Street

BELIEVE IT!
$3,540 GROSS INCOME
$19,900-FULL PRICE
For 4 L.H.K. Furnished units and 3 room suite. Full basement, new heating, wiring and plumbing, zoned light industry land, 2 blks from the Bay. Buy it now! There will never be a better chance. D. Robertson. 385-2458 anytime.
AND
a 4-Plex conversion — 2 1-bedroom furnished and 2 2-bedroom unfurnished self-contained apartments in sparkling clean building. Full basement, oil hot water heating. Carports. Price only $32,500. Some trade possible to 9 per cent financing. Don Robertson 385-2458.
Byron Price and Associates Ltd.

COMMERCIAL BUILDING
STORES & SUITES
Strategically located right close in, on very heavy traffic count road. Solid building, conspicuously located for advertising purposes. Suit many types of business. Building also has fine 2-bedroom suite, and 2 bachelor suites along with the 2 stores, to help pay your mortgage. Terms arranged at asking price of $48,000.
H. BITTERMAN
Phone 385-3411
Ker and Stephenson Ltd.
680 Broughton Street

244 REVENUE PROPERTY

DUPLEX DE LUXE
Each 2-bedroom suite has a spacious living room with fireplace and a beautiful water view. Large corner lot with fruit trees and shrubs, separate garage and ample extra parking space. Close to bus and stores.
MRS. PAT JONES, 385-1616
RITHET AGENCIES LIMITED

DUPLEX
UNIVERSITY AREA
1. Three bedrooms on each side. Located on a quiet cul-de-sac. Only one year old. The asking price is $34,900 and there is a large, low interest mortgage which may be assumed.
2. A three-suite older conversion on an apartment zoned lot. Priced to yield better than 10 per cent. Try $2,000 down on the asking price of $18,900.
We also have apartment blocks, ranging through 4 suites, 11 suites, 27 suites and 57 suites.
DAVE TAYLOR, BILL SIDHU
382-4251
RITHET AGENCIES LIMITED

INVESTORS TAKE NOTE
4-UNIT BLOCK
PRIME RENTAL AREA
ONE 1-BDRM SUITE
TWO 2-BDRM SUITES
ONE STORE
BLACKTOP PARKING
WITH CARPORTS
VALUABLE EXTRAS
SHOWS APPROX. 10 PER CENT ON ASKING PRICE OF $46,900 (and approx. 18 per cent on equity)
EXCELLENT TERMS
Call
ROBERT YOUNG 383-4124
McAdams Investments Ltd.

SxS DUPLEX
FAIRFIELD
Attractive, stucco duplex, conveniently located close to stores, transportation and easy walking distance to city centre. Each side consists of living room with fireplace, 2 bedrooms and electric kitchen with dining area. Auto oil heating, and semi secluded backyards with garden area. TAXES ONLY $315.40 NET AND REDUCED FOR QUICK SALE TO
$29,900
Mr. Belcher, 382-3949
A. BERNARD and CO. LTD.
630 Fort Street 384-9835

2 STORES
6 LHK. ROOMS
PRIME LOCATION
OFF ST. PARKING
Good revenue property. Quadra-Hillside area. Full price $32,900. Terms, trades.
CALL RON BLACK
384-8001
Broadview Properties Ltd.

ESQUIMALT
NOW ONLY $33,500!
This 15-yr.-old side by side duplex is now a terrific buy. Each side has 2 bedrooms, living room with fireplace, large kitchen, fridge and stove included. Full basements with utility area. OOM, carports, excellent tenants.
Phone JOYCE MILLER, 384-8001, Broadview Properties Ltd., for appointments to view.

GOVERNMENT ST.
CLOSE TO THE SEA
A triplex with two modern suites plus a family home on the ground floor. This was completely renovated, wiring, plumbing, etc. a short time ago. Price includes stove, refrigerator, washer and dryer. Ideal home and revenue on zoned lot. This must be a real buy at $32,500 on your must see list.
George Randall — 477-4280
Swinerton, Stewart Clark, Ltd.

$4500 DOWN
$4500 DOWN
1 YEAR OLD DUPLEX
3 BEDRMS EACH SIDE
Modern duplex located on a quiet cul-de-sac in Colwood featuring, cabinet kitchens, sparkling 4-pce bathrooms, step saver utility rooms, wall-to-wall carpets. Full price $34,500.
DICK JAMES 385-2481
Swinerton, Stewart Clark, Ltd.

DUPLEX — $54,900
CENTRAL LOCATION
Upper suite rented 2 yrs to same tenant. Owners suite, 2 bdrms, large kitchen, Pembroke bath all newly decorated. Full basement. Assume large agreement for sale at $175 per month.
366-1471 or 479-9648
BILL ANDERSON
J. H. Whittome and Co. Ltd.

UNIQUE OPPORTUNITY
To Settle Estate
4 self-contained suites (not a conversion). Commercially zoned corner lot situated very close to sea, park and shopping. All in A-1 condition. $47,500.
Mr. Betts, 384-8318, 384-2498, 386-2842.
Exclusive.
C. N. Montague Co.

ATTENTION INVESTORS!
Exciting new listing in beautiful Gladacona Park area. This lovely four suite conversion has excellent returns and NEVER a vacancy. Don't miss this one. Call now for full details.
TERRY EDEN 479-1528, 388-4401
Shirley Philips' Homefinders Ltd.

ONLY $24,900
Side by side duplex in good rental area. 2 bedrooms ea. Wants some decorating. Has space for in-law suite in basement. Excellent investment opportunity here. TIM LOBB 384-8001 or Res. 592-6801.
Broadview Properties Ltd.

FAIRFIELD
Near sea and park. Furnished 6 suite conversion yielding $5,700 gross (could be more) plus self-contained caretaker suite in full basement. Beautiful condition throughout. Maintenance free. Never a vacancy. $28,000 down. $45,500 full price. Principals only. Victoria Press. Box 598.

CITY DUPLEX
Built like a battleship with 2 bedrooms down and 1 up. Automatic oil heat, separate meters and entrances. Grossing $1,920. Full price $19,900. Call MR. R. ROST 386-2985, or 656-3400 National Trust Co. Ltd. Hillside Shopping Centre.

GORGE
3-SITE CONVERSION
Two 2-BR and one 1-BR self-contained. H.W. heating, good revenue, no vacancy. Make an offer on $23,900.
ADELINE NICHOL—388-4401
Shirley Philips' Homefinders Ltd.

A REVENUE PROPERTY
WORTH VIEWING
Lansdowne area triplex. Main floor owners suite plus two good rentals. Large, well-cared for lot. Asking price $44,500. Call IRA FREEDMAN of Mayfair Realty, 386-2955 or 592-6611.

"5 SUITE APARTMENT"
Ideally located on transportation. Close to shopping. Paved off-street parking. All suites have been refinished. No vacancies. Good 1st mortgage. Full price, $35,000. For further details call KELLY DICKSON, 386-1361. Canada Permanent.

BY OWNER
SIDE BY SIDE DUPLEX
OAK BAY
Stucco duplex. Each side has 2 bedrooms, hardwood floors, fireplace, full basement, oil heat. Rents $150 each side. $31,500. 477-3626.

39-60 OR 90 FT. ON FORT
Downtown parking, stores, offices. Nets 10 per cent. Owner 382-2222 or 592-1901

DUPLEX — $20,500
Central Location — Owner 383-2646

245 REVENUE PROPERTIES WANTED

14 UNITS
A revenue property showing better than average return. Approx. 4 yrs old. Good rental area, possible over $14,000 yearly gross revenue. $86,000. Terms. Sherwood or Wagner. 386-3281.
BLOCK BROS. REALTY

5 TO 8 SUITES, UP TO 15 YRS old which could be handled with $25,000 down. Contact STAN JAMES, 386-2985 or res. 592-3740. Mayfair Realty Ltd.

CASH FOR OLDER APARTMENT
Principals only. Mrs. Butler, 477-5316.

SELL IT FAST
WITH A CLASSIFIED
AD NOW! DIAL
386-2121

247 COMMERCIAL OR INDUSTRIAL PROPERTIES

COMMERCIAL BUILDING
STORES AND SUITES
Strategically located right close in, on very heavy traffic count road. Solid building, conspicuously located for advertising purposes. Suit many types of business. Building also has fine 2-bedroom suite, and 2 bachelor suites along with the 2 stores, to help pay your mortgage. Terms arranged at asking price of $48,000.
H. BITTERMAN
Phone 385-3411
Ker and Stephenson Ltd.
680 Broughton Street

3 EXCELLENT
COMMERCIAL AND
INDUSTRIAL
PROPERTIES
LOCATED OFF BURNSIDE
1—Approx. 15,000 sq. ft. WAREHOUSING located on 38,000 sq. ft. property.
2—Commercial property consisting of a LARGE STORE and several other small offices.
3—40,000 sq. ft. of ZONED INDUSTRIAL. Open to offers. WOULD MAKE A GOOD CONDOMINIUM PROPERTY. To view call
J. T. (Jim) MILLS C. U. SINDEN
477-5838 479-6153
TOWN & COUNTRY REALTY LTD.
382-7276

INDUSTRIAL LOTS
We have just listed 3 adjacent lots in the Red Lion Inn area. Total area is about 23,000 sq. ft. Asking $42,550 for the parcel. Call
JIM TYLER
388-4294
D.F.H.
(OAKLANDS)

PORT ALBERNI
2.8 ACRES
Prime commercial property with unexcelled potential. Ideal location for apartment complex, motel, shopping centre or ... Asking price $86,000 with excellent terms. For more information phone or write Gene Dorash at 724-3311 eves. 724-7773. Nanaimo Realty, 17 Church St., Nanaimo, B.C.

INVESTMENT OPPORTUNITY
DOWNTOWN
Revenue producing Fourplex. 85x120 lot zoned Commercial. Asking $36,500 with $10,000 down, balance to Vendor. Call Mr. Fortune at REALCARE ESTATES LTD., 1005 Cook St., tel. 388-7733.

MODERN, 1,800 SQ. FT. (approx.) hall with full bsmt., kitchen, cloakroom, etc. suitable for small church, ethnic or social group. Main hall seats approximately 120-150. Well maintained in Quadra-Hillside area. $30,000. Call 477-1930.

250 HOUSES FOR SALE

BROWN
BROS. ON
BLANSHARD
385-8771 ANYTIME

SIDNEY
REDUCED $3,000
FOR QUICK SALE
Custom designed 1300 sq. ft. home. Large living room, feature wall, raised hearth fireplace — dining room — sundeck off — delightful electric kitchen — fan and stove included. Two very large bedrooms — master has 3-pce ensuite bathroom. Full high basement with top quality hot water heating plant. Was $28,500.
REDUCED TO $25,500
Call CEC PEARCE 385-8771 (anytime)

RURAL RETIREMENT
3516 HAPPY VALLEY RD.
OWNERS LEAVING
VICTORIA
Sparkling, 3-bedroom home. Cosy living room, cab. elec. kitchen, 4-pce bathroom, plus utility. Large lot close to school. Low taxes. Only $4,000 down. Asking $18,500. Exclusive with CEC PEARCE, 385-8771 (anytime)

CENTRAL PARK
6 spacious rooms in older home centrally located. Extensively renovated with double carport and sundeck. Asking $22,000 with terms. Call Mr. Young, 592-8518.

SPACIOUS
4 BEDROOMS
OAK BAY
This 2 storey family home is located on "No Thru" road in Oak Bay — close to all amenities. Absolutely spotless. Excellent buy at $29,500. There are 7 large rooms. See this home today. Phone FRANK BUTLER 385-8771 (anytime)

CHARMAN PACIFIC
REALTY LTD.
608 Broughton St.
385-9765

GORDON HEAD
CLOSED TO UVIC
Spacious family home — only 14 years old. Three bedrooms, living room 14x19 with fireplace. Separate dining room, family kitchen, lovely two-bedroom suite in fully developed basement — the rental could pay most of the mortgage payments. Convenient to all Shelbourne shopping areas and school levels. Asking $29,700, can be financed.
PHYLLIS WHELDON
385-9765. Home 386-2308

HIGH GORGE
IMMACULATE HOME
JUST $17,900
FIRST TIME ON THE MARKET IS THIS SPOTLESS AND APPEALING HOME IN CHOICE LOCATION AND CLOSE TO ALL CONVENIENCES. NICELY MODERNIZED AND IN SHOW-CASE CONDITION. THIS GEM CONTAINS 25x14 LIVING ROOM WITH FIREPLACE AND A MOST SPACIOUS KITCHEN WITH BUILT-IN DINING NOOK. PLUS 2 BEDROOMS (13x11—12x11) AND 4-PCE. COLORED PEMBROKE BATH. THE FULL BASEMENT IS JUST 6 FT. BUT HAS ATTRACTIVE TWIN-SIZED ROOM. THIS CHARACTER HOME IS IDEAL FOR C.M.H.C. AND IS A MUST SEE FOR THOSE DESIRING A HOME IN THIS PRICE RANGE. ANOTHER EXCELLENT EXCLUSIVE OFFERED BY
L. MARSHALL
385-9765 anytime

LOVELY LAKEHILL
¾ ACRES
RAMBLING NO STEP ARCHITECT'S HOME. HUGE LR DEN 3 BEDROOMS (1 CAN HANDLE 4 BEDS) — DOUBLE VANITY BATH — DOUBLE CARPORT — WORKSHOP.
DRIVE BY 4047 SAANICH RD. AND SEE WHAT YOU CAN GET FOR $33,500 OR REASONABLE OFFER.
R. DOUGLAS AGENCIES
386-8401

FINE FAMILY HOME
CLOSE TO TOWN
$17,900
Older remodelled home on quiet street. Spacious living room, kingsize dining room, wall-to-wall carpet. Attractive large kitchen with eating area. 3 bdrms. Full bsmt. OOM heat. A must see excellent terms. Phone
C. R. HOLLAND REAL ESTATE
620 View. 592-0418 or 385-0624

BY BUILDER
2281 ARBUTUS
Open House Sun. 2-6 p.m. Impressive new Colonial, walking distance UVic, 5 bedrooms and 3 full baths. Basement. Double carport and sundeck. $45,500.
Postle Construction Ltd.
477-3728

250 HOUSES FOR SALE

D. F. H.
D. F. HANLEY LTD.
H. AGENCIES LTD. H.
3293 DOUGLAS ST.
385-7761

VIEW FOR SALE!
From huge floor-to-ceiling windows in the large homey living room with raised marble fireplace and the spacious master bedroom you are thrilled by an absolutely fantastic sea and valley view (and just 12 min. to town). It's just beautiful! And so are the beautifully cared for grounds. This lovely, quality home is an attractive mix of unique design, luxuriously carpeted and abounding with character and charm. MANY, MANY FEATURES. There are two main floor bedrooms, a lovely 2 piece vanity bath and a 2nd bath and bright rec. room in the full basement. Just 2 years new, this fine home is offered now at $31,900 with NO MORTGAGE TO RAISE. Considerable financing at an ATTRACTIVE INTEREST RATE. Be the FIRST to see this one!
STEVE MOONEY
385-7761 (24 HRS.)
—D.F.H.—

GORDON HEAD
IS IN!!!
EVERYBODY wants to live in Gordon Head! And there are a LOT of good reasons! Here's the chance to join the in-crowd for UNDER $30,000. Along with other Gordon Head attractions you get a fine 2½ year new, 3-bedroom split level family home with loads of appeal. It's a spacious roof and beam with beautifully landscaped grounds complete with a sunken patio and decorative fencing. Close to transportation, shopping and all schools. Asking $29,500 with large existing 7¼ per cent no term financing.
STEVE MOONEY
385-7761 (24 HRS.)
—D.F.H.—

ROYAL OAK
TWO SPACIOUS
FAMILY HOMES
WITH ACREAGE
1—Four bedroom, two bathroom home situated on a beautifully treed (1.9 acre) lot. This modern split level home features over 1,900 sq. ft. of finished living area. Large 8 per cent mortgage. PRICED AT JUST $25,950. Can be purchased with as little as 10 per cent down.
3—Four bedroom, 17-year-old, full basement home. Two acres completely fenced lot with many large trees, there is also a good pasture for horses, cows, etc. PRICED AT $31,500.
FOR FURTHER DETAILS AND AN APPOINTMENT TO VIEW EITHER OF THE ABOVE TWO PROPERTIES CALL:
STAN EAKIN
385-7761 or Res. 479-5818
—D.F.H.—

3 OR 4 BEDROOMS
$2,500 DOWN
Could purchase this family home. Fairly close in, full basement, dr-in garage. Living and dining room, large elec. kitchen. All 3 bdrms are good size. Large entrance. Open stairwell, nice lot. Asking $16,900. A large mortgage available. Call
REG SCHUMAKER
385-7761 or Res. 385-2829
—D.F.H.—

NEW LISTING
4 BEDROOMS
Just 8 years old, this home offers accommodation for a large family with ground level basement development of 2 bedrms, rec room, R.I. second bath. Main floor has a floor-to-ceiling brick fireplace in living room. "L" shaped dining rm. bath with attractive feature walls, family size kitchen and 2 bedrooms. sundeck and carport. 65'x150' lot. Near bus line and elementary school. Asking $25,500 — Terms. Call:
REG SCHUMAKER — 385-7761 or Res. 385-2829.
—D.F.H.—

TEN MILE POINT
OWNERS LEAVE B.C.
Gracious family home — custom built 2 years ago. Over 3,000 sq. ft. with three fireplaces, four bathrooms, den, family room, rec room. Many extras. Immaculate condition. Offers ½ acre seclusion, natural setting in trees and rock. New on market — ready for your viewing. Call:
MRS. PATRICIA SNOW
477-6074
—D.F.H.—

THIS WEEK's
CROSS TOWN SELECTION
OF FINE HOMES
MARIGOLD — 1,225 sq. ft., 4 BR home with separate D.R. and full bsmt. $24,500.
OAK BAY—Roomy 3 BR home with separate D.R. and full bsmt. $25,900.
CADBORO BAY—Very attractive 3 BR home with separate D.R. and full bsmt. Close to beach. $27,900.
OAK BAY—Immaculate 3 Br. home with complete in-law suite. Full bsmt. and beautiful garden. $32,900.
For these and many more call:
BILL HORAN
477-1287
—D.F.H.—

GOLFERS—FISHERMEN
HUNTERS—LOAFERS
If you wish the benefits of owning your own home without the work involved, then this has to be the answer. A Townhouse in the University area that includes 3 bedrooms, 2 bathrooms, living room, dining room, Wall-to-wall carpets, washer, dryer, stove and fridge. Private courtyard, play area for the kids. The price is only $25,900 with easy terms arranged so phone now and see this exciting concept in living.
TRADES CONSIDERED
CHUCK ANDREWS
385-7761 24 HRS.
—D.F.H.—

TRY
$1,900 D.P.
AND $182 P.I.T.
SHELBOURNE - JUBILEE
AREA
Immaculate Tudor style home that radiates a warm glow from every corner. Tastefully finished inside and out. Check these features:
— BURNS PLUS OPEN MAIN FLOOR UTILITY LARGE DINING AREA COMPACT KITCHEN SUNDECK BASEMENT
You can be the smart family who gets this bargain. Call right now.
JACK DAVIS
or
JIM TYLER
388-4294
D.F.H.
(OAKLANDS)

WILL EXCHANGE OUR EQUITY of $15,500 in a 3-yr.-old, 6-BR home on 1 ac., near Experimental Station and overlooking Cordova Channel. Total value $28,000. Will consider small house in the Victoria area or cash offer. Phone 656-6010.

EASY TO BUY
$1600 down payment (remaining financing already arranged). 2-year-old, 3-bedroom home. All the usual goodies. It must be sold. Ph. R. W. Garside, 477-6955, University Realty Ltd.

3-BDRM. BUNGALOW IN TREED setting, fireplace in L.R. French doors to patio and bar-b-que. $18,700 with $4,200 and balance at $140 per month. Langford area. Shirley Wilde of Rex Hughes Agencies, 478-1729 or res. 478-2458.

PRIVATE SALE. COSY 2-BEDROOM home, wall-to-wall, living room, full basement with extra room, oil heat. Excellent location. Clear title. $16,000. 384-0615.

250 HOUSES FOR SALE

ISLAND HOMES LTD.,
2504 Douglas St., 386-7545

2041 STELLY'S X RD.
CENTRAL SAANICH. BRAND NEW 3-bedroom, split-level home with most attractive in-line living room with F.P. and dining room, sliding glass doors to sundeck. Nice kitchen. Master bedroom 13x15. Basement has 2-pce. bath, and plumbed and wired for washer-dryer. Asking $24,500 with $4,250 dn. OWNER SAYS MAKE A BETTER DEAL. Call Ken Jensen, 386-7545, res. 592-6079.

ESQUIMALT
SPOTLESS
COSY 2 BEDRM.
$17,900
Immaculate compact 2-bdrm. stucco home situated on a well-maintained lot in the popular Esquimalt area. Perfection at its best throughout: Dandy elec. cab. kitchen with adjoining charming dinette, and ceramic tiled bathroom. Part bsmt. OOM heat and lge. sep. garage off rear lane. Fully enclosed rear yard with covered patio. A REAL LITTLE GEM. Clear title $3,000 dn. will handle. Full price only $17,900. EXCLUSIVE LISTING with DON MUNRO. 386-7545 or 477-1705 and JIM RANSON, 479-3610.

CEDAR HILL
MAPLEWOOD AREA
18x24 LIV.-DIN.
6½% MTGE.
TREED SECLUSION
$31,900
First time offered: quality built, spacious 3-bedrm., SPLIT-LEVEL home with inviting ground level entrance foyer. Situated in a choice high treed secluded setting just a stone's throw from the GOLF COURSE. Something DIFFERENT in intriguing design featuring gracious entertainment size living-dining rm. with lovely fireplace, huge patio off (surrounded by rockeries and shrubbery). Bright roomy kitchen, 5-pce. main bathrm., and 2-pce. on lower level. Immaculate condition. A REAL CHARMER with low interest mtge. Full price only $31,000. EXCLUSIVE LISTING with Don Munro, 386-7545, res. 477-1705.

BURNSIDE AREA
FULL PRICE $16,900
White stucco, bsmt. bungalow, like new thru-out. Kitchen completely remodelled with nice dinette area, sep. laundry plbd. for auto-washer. Pembroke bath, liv. rm. and both bedrms. new wall-to-wall carpet. Absolutely spotless condition and a real bargain. Phone Grant MacFarlane or Morris Lund, 386-7545 anytime.

DELUXE HOME
NEAR NEW
Cannot be described — should be viewed to be appreciated. On 2 beautifully landscaped acres next to golf course and park. NORMANDY STYLE and offered fully furnished. Full price $75,000. For showing and details, contact Grant MacFarlane, 386-7545 anytime.

WANTED
GIRLS and BOYS
Take mother and dad along to see this fine 4 bedroom, 2 bathroom home. Main floor has lge. living and dining rm. and 2-bedrooms. Up are 2 more lge. bedrooms from enclosed stairway. Entire property is in top condition and can be handled with a trade or mtge. paper as down payment. Call Mr. James now 592-6773, bus. 386-7545.

FIRST TIME OFFERED
NEW 3 BEDROOM
1½ BATHROOM ON
CHOICE LOTS
WITHIN STEPS OF
GLEN LAKE, ONLY $27,500
These brand new homes are rapidly nearing completion and are located in what is probably the most desirable area in or near Colwood. Complete with full basements, sundecks, carports, paved driveways and sidewalks, they are without a doubt the very best buy on today's market. Only 3 available, so don't wait and be sorry.
Call Bill Nesbitt—383-4124
or Mike Ruddy—592-0628—Anytime
McAdams Investments Ltd.

OPEN HOUSE
SAT. AND SUN. 2-5 P.M.
New 3-bedroom home, en suite bath, full basement, carport and sundeck. 2743 Seabrook Rd., off Stelly's Cross Rd.

$14,850
Build on your lot or ours. 2 bedrooms, living room, bathroom, family kitchen finished on main floor. Bath and 2 bedrooms roughed-in on second floor. Attached double garage.
SEABOARD CONSTRUCTION LTD.
EVES. 479-5268 OR 652-2578
ANYTIME: 384-0912

BY OWNER
OPEN HOUSE. 1:30-6 P.M.
EVERY AFTERNOON
3478 Henderson Road. Reduced $1,500 for quick sale. Set in a lovely lot 70'x150' (landscaped) a modern 3-bedroom split level home. Bright family dining room and large living room (with fireplace), modern kitchen with electric stove and plate. Lots of cupboards and large breakfast nook. Dining room and kitchen have each an exit to large covered verandah overlooking the golf course. Very large area basement for a recreation room or two bedrooms and another area containing furnace, toilet, shower, etc.

OPEN HOUSE
OPEN HOUSE
SAT. AND SUN., 1:30-4 P.M.
COLWOOD AREA
3117 CARRAN RD.
(Approx. 100 yds. passed Metchosin Cutoff on Sooke Rd., turn left on Carran)
By Builder
Brand new, 3-bedroom, full basement home. Secluded sundeck, separate carport. Partially landscaped. Full price $26,800 as low as $2,100 down. 48 mos. can pay $224 per month. MALEN CONST. CO., 477-5449 anytime.

NEW, EXCLUSIVE
TOWN HOUSES
3 bedrooms — 2 bathrooms — Crestwood kitchen — wall-to-wall carpet. Over 1,500 sq. ft. of architect designed beauty. Attractively landscaped. Luxurious living for as little as $1,200 down, with balance at 8% per cent N.H.A. to qualified purchaser.
Phone owner anytime — 386-1449
Capital City Construction

1416 FAIRFIELD
Lovely 3-bedroom family home in this popular area. This compact basement home has "L" shaped dining-living room, bright, sunny modern kitchen, de luxe vanity bathroom, master bedroom and cosy den on main floor. 2 bedrooms on upper floor; one a child's delight. Separate garage and nicely landscaped front garden. This home is in immaculate condition throughout and very tastefully decorated. A surprise here. By owner. 384-7708.

DON'T BUY BEFORE YOU SEE this Selling by owner, right in Victoria, 2½ year old house, 3 bedroom, cathedral entrance, full finished basement, with drive-in garage, on a double lot. Beautiful landscaped with lots of fruit trees. Shrubs and garden. A quiet district. Close to everything. Owner will finance the mortgage with reasonable rate of interest. 385-8912 or call 1128 Vista Heights. No agents please.

CUSTOM BUILT
Home on your lot or ours at the most competitive and reasonable price. Financing available. Trade-ins considered. Phone Kasapi Construction Co. Ltd. 386-6191.

URGENT SALE!
Circumstances force sale of attractive 2-bedroom home at 3089 ALBANY. No time to remortgage so some cash required. Possession Nov. 1. '70. Price $16,900. DRIVE BY AND CALL ME, DON ROBERTSON 386-6367 over the weekend.
Byron Price & Associates Ltd.

ESQUIMALT
Attractive 4-bedroom home on Colville Road with the Gorge Golf Course as a backdrop. Excellent value and terms at $19,500. Call: 384-8126 MR. GREENE 385-0795
Pemberton, Holmes Ltd.

250 HOUSES FOR SALE

T R U S T
CANADA PERMANENT
CANADA PERMANENT
CANADA PERMANENT
"WE TRADE HOMES"

DESPERATE SITUATION
FORCES SALE!
CHECK THE PLUSSES!
AS-NEW, NO-STEP, EASY UP-KEEP, 2-BR. HOME PLUS — GET THIS — PLUS DE LUXE SEPARATE STUDIO-OFFICE STRUCTURE! WAS $34,500, NOW ONLY $28,500.
386-1361 DICK BATEY 592-4607

GOLFER'S PARADISE!
FAMILY SPACE!
HOUSEWIFE'S DRAM!
NEWLY-LISTED, AS NEW DISTINCTIVE FAMILY HOME BORDERING COLWOOD GOLF COURSE! 4 (OR 5) BRS 3 BTHRMS. FAMILY ROOM AND MUCH MUCH MORE! LARGE, GOOD TERM MORTGAGE TO FULL PRICE ONLY. $38,950! ACT QUICKLY!
386-1361 DICK BATEY 592-4607

PRIME BROADMEAD!
ONLY $980 DOWN!
AND HALF-ACRE SEA-VIEWERS ONLY $7,900. SEE AD IN CLASSIFICATION NO. 271 "LOTS FOR SALE".
386-1361 DICK BATEY 592-4607

PLANS SELECTION
(1) $69,500, with 7 per cent MORTGAGE, 9-ROOM, MODERN, OPEN BEAMER.
(2) $56,500 NEAR GOLF, 4 BRS PLUS SWIMMING POOL!
386-1361 DICK BATEY 592-4607

REVENUE CHOICE!
(1) 4-SUITER SIDNEY AREA, MODERN, $56,000
(2) 3-BY-3 DUPLEX, AS NEW — NORTH QUADRA, 3-BRS, $180 MO. EACH SIDE, $41,000.
(3) CHARACTER DUPLEX, BEAUTIFUL 2-BR HOME, PLUS LARGE LUXURY SUITE, IN SURPASSED LANDSCAPING. EASY TERMS TO $39,900.
386-1361 DICK BATEY 592-4607

OAK BAY DISTRICT
Close to Oak Bay shopping district and Oak Bay High and Junior School. This is a two-bedroom home with a guest cottage. Ideally suited for a retired couple or a young couple starting out. No steps, very nicely decorated inside. For viewing contact F. J. Snow, 386-1361.

You must see this immaculate, non-basement charmer for beginners or retireds — in a most convenient area. 2 cheery bdrms and attractive vanity bath. Charming living room with fireplace. Step saver kitchen with eating area. Luxurious w-w broadloom. Near new oil furnace plus many other appealing extras. Economy priced at $16,900, excellent financing. Try your down payment. OWEN COVIELLO, 386-1361 or 477-6738.

SHELBOURNE-HAULTAIN
This roomy 3-bedroom home offers excellent accommodation for a large family. The property is well priced at $18,500 and open to offers. Call WILLIAM SANDERS, 386-1361 or 477-6802.

1705 TEAKWOOD, UVIC
This modern split-level has three (or four) bedrooms and many extras. "In-law" suite easily developed. LARGE 6¾ per cent MORTGAGE at $127 PIT can be assumed. LES FISHER, 386-1361 or 477-4238.

HIGH QUADRA AREA
RETIREMENT OR FAMILY HOME
Large rooms make this a predominant feature of this very attractive home. Very spacious living rm. with raised hearth, roman brick fireplace and dining room in-line. Modern kitchen and large dining area. 2 bedrooms on main floor with space in the full high basement for 2 more, plus rec room. Situated on "corner lot with ample space to park cars, trailer, etc." Priced at $26,750. MADGE HOLE, 382-5369; DON ROBBINS, 592-7641.

"EXCLUSIVE"
"FABULOUS SEAVIEW"
Exceptional home — custom built, 3 bedrooms, fully developed two levels, many built-in features, kitchen is housewife's dream for convenience with terrific ocean view, covered sundeck. W-W carpeting, completely conditioned. Semi-secluded, but terrific value at $49,900. Call Kelly Dickson.

"FAMILY HOME"
Spacious with 3 bedrooms on main floor plus extra room and rec room down, w-w carpeting, lots of storage space, double carport, fenced yard. This is an excellent home, located close to everything. Owner would trade for home with acreage within reasonable distance of city. Call KELLY DICKSON OR FRED BEAVER-JONES, 386-1361.

IMMEDIATE POSSESSION
Well maintained 3-bedroom home ideally located — shopping and schools. Full high basement. Fenced yard. Plumbed for washer and dryer. Very clean. Priced to sell at $19,400. 386-1361, MARY WOOD, 642-5914.

LANGFORD
$16,500
Snug and warm 2-bedroom home on quiet cul-de-sac. Excellent furnace in part basement. Low taxes. To view. Please call 386-1361, MARY WOOD, 642-5914.

READY, MOVE IN
2-3 bedroom new home. Spacious living room. Dinette with glass door to sundeck, close to all schools. $23,500. $2,000 will handle. R. WRIGHT, 382-9409, 386-1361.

V V V VICKERY
V V V &
V V V
V V V SONS
V

NEW HOME SITES
OFF QUADRA ST.
We have only 2 lots left on the corner of Nicholson and Tracey, and 2 lots on Foul Bay. Lots are sewered — treed — natural rock outcroppings.
VICKERY & SONS LTD.
Bonded Contractors
V.L.A. N.H.A.
Phone 592-6622
Builders of the Finest Homes

RED HOT
NEW LISTING
FAIRFIELD
(Walk to town)
OLDER 3-BEDROOM
(Plus 2 more
rdm upstairs)
BASEMENT
VERY SMALL LOT
IMMACULATE
and
only
$14,900
or
$14,900
with 7% financing
Call
ROBERT YOUNG
383-4124 anytime
McAdams Investments Ltd.

HOLIDAY DRIVE-BYS
(PLEASE DO NOT DISTURB OWNERS)
(1) 2616 CADEBORO BAY RD. Tudor 3-Br home, on nice lot. Popular Willows. $24,500 ($6,500 down.)
(2) 1361 ROCKLAND AVE. Top family home. Approx. 2,200 ft. finished. Triple plumbing, etc. $39,500. Some sea views.
(3) 678 VANALMAN AVE. Modern 4-bdrm. rec. room. Double plumbing. 6¼% mortgage. Asking $29,000.
LEVERTON REALTY
385-9315

ROYAL OAK PRIVATE 3-bedroom, full basement, stucco house. L-shaped living-dining room with fireplace and feature wall, kitchen with eating area and built-in oven and range, hardwood floors throughout, rugs and drapes included. Garage, 14'x21', rumpus room with fireplace, washer-dryer hookup, laundry tubs. Lot 80'x132'x60' in cul-de-sac. Financing — first mortgage of $10,200 at 6% per cent, $96 p.i.t., 8a terms. 2nd mortgage of $2,800 at 8 per cent, $31 per month. Near schools, shopping and buses. $21,900. 4323 Vanguard Place, or phone 479-2672.

SEA VIEW BUNGALOW, EXPERIMENTAL FARM AREA. Wall-to-wall carpeting, cathedral entrance, full 8' basement, 2 bedrooms, main floor, room for 2 more and rumpus room in ground level basement. Full price $23,500. Clear title, financing available at current rates, will accept older home or mortgage as part down payment. Phone owner, 384-0028.

BY OWNER. BEAUTIFULLY located, near Butchart Gardens, reception, 3 bedrooms, large kitchen, 2 full bathrooms, finished basement, drive-in garage, large lot. 652-3177.

250 HOUSES FOR SALE

ROYAL OAK PROPERTIES
4526 West Saanich Road
479-1667 Anytime

4-MILE CIRCLE
NEW, $24,500
2-bedroom, full basement on bus line, close to shops and school. Could be $1,500 down. Call: E. NIXON, 479-1667 (24 hrs.).

RARE
3 bedrooms on 2½ acres Saanich Peninsula. Complete isolation with view. H.W. heat. Only one of these — $55,000. Allan Kleinman, 479-1667 (24-hour service).

EXCELLENT FINANCING
Make your down payment and move into this 4-yr-old, 3-BR home with low monthly payments. Gorge-Burnside Area. Close to all conveniences. Asking $25,900. Call Don Anderson, 479-1667 (24 hrs.) or 388-5685.

NEW
8½% FINANCING
This 3-Bedroom Full basement home can be bought with a down payment of $6,000 and a monthly payment of $101 per mo. Near Beaver Lake, schools, and shopping. Call ERNIE LEE for viewing. Res. 658-5447 or Office 479-1667 (24 hrs.).

FEEL LIKE ST. PETER
SEE THE WORLD BELOW
A WONDERFUL home. VERY SECLUDED on just about THREE ACRES. JUST THINK!! a HUGE (almost 30' square) Living room with an entire ROCK-WALL with HEATILATOR fireplace — A magnificent bathroom and the Large Master Bedroom, another just down the Hall and TWO MORE bedrooms. (One with Balcony). FULL basement with Small Rumpus Room a large Utility room and PLENTY of space for additional development. The MAMMOTH SUNDECK, HIGH ABOVE everything has BREATH-TAKING VIEWS. Double carport and a long, blacktopped driveway. Even from the road below you could not get a GLIMPSE of the home. SO APPOINTMENTS are a MUST. Asking $45,000.
JOHN BISHOP Res. 656-2308
OFFICE: 479-1667 (24 HRS.)

FISHIN' GRANDPA!
SEE THEM JUMPING!
Lovely 2-bedroom SEAFRONT HOME near Brentwood Marina. SPACIOUS, expensively carpeted living room with GOOD SEAVIEW. HUGE kitchen with dining room size eating area. Down laundry hug vanity bathroom with linen closet. OWN BOATDOCK and RUMPUS ROOM — Double carport — A FINE BUY at a FIRM PRICE of $35,900.
JOHN BISHOP, Res. 656-2308
479-1667 (ANYTIME)

DISTRESS SALE
LOVELY THETIS HT

250 HOUSES FOR SALE

NEWSTEAD REALTY LTD.
1887 FORT STREET 383-4117

$17,500
A sound 2 bdrm. stucco bungalow, living room with fireplace, large bright kitchen with good dining area, hardwood floors, separate garage, fruit trees.
MRS. MARY HOLIZKI
382-8117 or 658-5776
NEWSTEAD REALTY LTD.

GORDON HEAD COUNTRY VIEWS
Close to all school levels and University. High country views and a gracious home. This 3-bedroom beauty is quiet, a bit roomier than others in price range. A large 4-piece vanity bath plus 3-piece ensuite and a well-planned, full walk-in, daylight basement. 1 year old. Reduced to $30,900. Washer and dryer probably included.
MRS. MARY HOLIZKI
382-8117 or 658-5776
NEWSTEAD REALTY LTD.

EXPANSIVE OCEAN VIEW
2400 SQ. FT.
GORDON HEAD SACRIFICE!
GRACIOUS LIVING
All this plus being something completely different in style and layout. This owner designed home can't be described! Never before listed for sale — never before have I had so much to offer. Located centrally to schools — and asking only
$37,900
MRS. V. ROBERTS
382-8177 or 592-2171
NEWSTEAD REALTY LTD.

HANDY MAN! ESTATE SALE
Close to transportation, older cottage on beautiful sewered lot. Separate garage. Interior needs help. $12,500.
MARY JAMES
382-8117 or 592-9540
NEWSTEAD REALTY LTD.

CEDAR HILL
Located high with a fantastic view over the city and Oak Bay. This new listing can be utilized as a 4 or 3 bedrm. family home — as a non-conforming duplex — or a perfect in-law suite. Has double plumbing, living rooms, kitchens, dining room, huge sundeck. Lovely rock gardens — oaks.
Full Price—$29,950
With Very Good Terms
RON SEDGER
382-8117 or 479-3673
NEWSTEAD REALTY LTD.

TREED SECLUSION
11½ years old. Lot—80x200. Living room—20x15, stone fireplace. Dining room—11x11, sliding doors to sundeck. 3 large bedrooms. 2-pce. en suite. Cheerful kitchen, eating area and laundry area. Full undeveloped basement. Rec. room 13x10. Master construction. Many extras. Must sell! Vendors transferred. $5,600 will handle — balance as rent — Asking $29,850.
MARY JAMES
382-8117 or 592-9540
NEWSTEAD REALTY LTD.

RESTFUL COTTAGE
2 BEDROOMS
RETIREMENT JOY
Enjoy your walk to Beacon Hill Park and Dallas Rd. Professionally renovated from the front door to the back, beautifully modern, including w-to-w carpet throughout. dream kitchen and happy bathroom, small lot, sep. garage. Low down payment. Vendor will carry the balance as rent.
$19,950
Call MARY FRASER
now at
382-8117, Res. 384-5604
NEWSTEAD REALTY LTD.

"Complete Real Estate Service Across Canada"
MONTREAL TRUST
1067 Fort St. — 386-2111
Sidney 656-3924

WATERFRONT AND SEAVIEW
Unsurpassed views from both these properties. It will be a pleasure to show you the ideal locations that allow for viewing the Georgia Strait and majestic looking Mt. Baker. Please call
656-4817 BILL RATCLIFFE 386-2111

SIDNEY BUNGALOWS
2 new houses. 1085 sq. ft. with 2 bdrms. and 1,130 sq. ft. with 3 bdrms. Better built structures with attractive exteriors. Eligible for $5,000 government 2nd mtge. Well priced at $21,000 each.
C. C. McCONNAN
656-3924 386-2111 656-3641

LOVELY ROCKLAND NEARLY NEW
Only 1½ years old, this home is beautifully built and has 3 bdrms. plus large 16c. room plus den on fourth bdrm. Room for more development in ground level basement. Separate dining room, large kitchen, double garage, double plumbing. This is excellent value at $48,600, cash or terms.
George Blackburn 386-0848

ROCKHEIGHTS SEAVIEW
7¾% MORTGAGE
$35,500
Before you buy compare this quality 2-year-old home situated on a high view lot in a choice area of Esquimalt. Beautiful shag wall to wall carpeting in attractive living room and large dining room, spacious cab. kitchen with built-in electric range. 3-bedrooms, master en-suite, full basement with roughed-in rec. room, bathroom, bedroom. This home offers many lovely features. To view please phone RON MacDONALD. 386-2111.

ESTATE SALE
OAK BAY BORDER — $22,900
Only suitable for persons who do need a well-priced home with superb garden on a fine corner. Details, financing, etc., through LYNWITE, DELAHUNT, 386-2111.

NEW HOMES
Large living, dining, kitchen areas, full basements, sundeck, sewered and treed lots at these low prices.
2-bedroom home $18,700
3-bedroom home $19,300
4-bedroom home $19,900
CROTEAU HOMES
656-4161

IN A CLASS BY ITSELF
This new three-bedroom home must be seen to appreciate quality, workmanship and price. To view phone builder, 656-3626 and drive by 6384 Maryland Drive. Price $28,900. You will be glad you did.

250 HOUSES FOR SALE

A. BERNARD & CO. LTD.
FORT AND BROAD STREETS
DAY OR NIGHT
384-8126

3 OR 4 BEDROOMS
OR 3 BEDROOMS
PLUS IN-LAW SUITE
(ROCKLAND AREA)
Exceptionally immaculate stucco bungalow in much sought after area of nice homes. Main floor consists of large living and dining rooms, attractive and bright electric kitchen, 4-pce. vanity bathroom and 3 good size bedrooms. Downstairs has professionally finished bedroom, large living room (or rec room), extra bathroom and kitchen area. Many attractive features make this lovely home very suitable for LARGE FAMILY or FAMILY AND IN-LAWS. Definitely a must see to be appreciated and priced for quick sale at
$31,000
Dean Smith 384-8328 477-2183 res.
Mr. Belcher 384-8328 382-2848 res.

4 BEDROOMS
2 BATHROOMS
(HIGH QUADRA AREA)
1½ storey stucco home situated on quiet dead end street and close to schools, stores, and transportation. Large living room, separate dining room, 2 bedrooms and 4-pce. bathroom on main floor. Concealed stairway to 2 large bedrooms and extra bathroom upstairs. Painting, decorating and some general repairs needed to restore this LARGE FAMILY HOME to its original attractiveness. Immediate possession may be obtained and priced for quick sale with attractive terms at
$17,900
Mr. Belcher, 384-8328, 382-2848 res.

UPLANDS
No-step, attractive bungalow on choice treed lot. 2 large bedrooms, wall-to-wall carpet throughout, entrance hall, living room with fireplace, dining room and den. Cabinet electric kitchen with eating area, garburator and dishwasher. Utility room off kitchen for washer and dryer, 28x20 rec. room in full high basement. Double garage with 2-pieces lavatory.
$49,500
Dean Smith, 384-8328 477-2183 res.

NEW
$23,950
3 BEDROOMS
Charming and different, treed setting with seclusion. "L" living, dining room, with fireplace, cheery spacious kitchen. Full basement. Roughed in rec room. Drive-in garage. So easy to buy, handy location.
Rachel Parsons, 384-8335

UPLANDS
Over 3200 sq. ft. of living area in this modern colonial two-storey home. Situated among oak trees on a quiet street close to the yacht club. This gracious home has large rooms, wall to wall carpeting throughout beautiful entrance hall, cosy den, family room off the kitchen. Entertainment size living room and separate dining room. The master bedroom is extra large with en suite plumbing. Three more bedrooms, 5-piece bathroom. The south wing has a sewing room, laundry room and 3-piece bathroom. Rumpus room in the basement, two patios, carport for three cars. Asking $88,000. To view call Mr. McConnan, 384-8835, 383-8526 res.

GORDON HEAD SEA FRONT
Modern, no basement bungalow in excellent condition. The living room, dining room and den affords a sweeping view of the straits and all the ships that go past. Two bedrooms; the kitchen is bright and airy with a nice eating area. Step out to the patio through sliding glass doors. Good quality wall to wall carpeting throughout the whole house. Double garage. Garden is well landscaped and easy to maintain. Must be seen to appreciate this lovely home. Asking $37,500. Call
Mr. McConnan, 384-8835—8326 res.

OAK BAY
NR. WILLOWS SCHOOL, ESTEVAN SHOPPING AND WILLOWS BEACH
ATTRACTIVE SPACIOUS 7-BRM. FAMILY HOME
Featuring 30x13 living room with fireplace, 15' dining room with built-in buffet. Large electric kitchen. 3 good bedrooms (master en suite) plus 2 additional bathrooms. 2 enclosed sunrooms. The full basement contains additional bedroom, large playroom space, oil conversion and laundry facilities. Reasonable taxes. Numerous fruit trees, etc., and rear lane access.
ASKING $26,900
(OFFERS RE. DOWN PAYMENT)
Mr. Reeser, 384-8335

EXCLUSIVE
SOUTH OAK BAY
MUST BE SOLD
Charming, two-bedroom full basement, retirement, close to the sea. Try your offer on asking price of $23,900.
Mr. Parsons, 384-8335

SOLID STUCCO FAMILY HOME
Ideal single-storey home for the family wanting lots of space plus all the amenities. Close to schools, park, shopping and transportation.
Mr. Parsons, 384-8335

OPEN HOUSE
SAT., SUN. AND MON.
2-5 P.M.
3125 UPLANDS
BY OWNER
IMMEDIATE POSSESSION
4 large bedrooms
Living room, 16x24, with fireplace
Den with c.f.p., 13x20
Dining room, 14x10, with c.f.p.
Breakfast alcove, 10x11 6
Modern kitchen
Utility room
2 Bathrooms
2 Powder rooms
2 Rooms in large attic
Partial basement
Corner lot approximately .79 acres
Brick exterior
Full price $128,000
Owner will carry mortgage
479-6298

GORGE
2 BEDROOMS
$18,900
After 29 years I am going to be abandoned by my loving owners. They have taken wonderful care of me. I'm in tip-top shape throughout. I have fruit trees, berry bushes, roses, camelias and a super fence all around. What I need now is another set of loving owners. Please call:
GEORGE BOWES
385-5055 385-8462

COLWOOD
$27,500
3 BEDROOMS
IMMEDIATE OCCUPANCY can be yours the moment you view this super 3-bedroom split-level home. Excellent financing can be arranged, so try your down payment.
GEORGE BOWES
385-5055 385-8462
J. A. Henderson Realty Ltd.

WESTERN HOMES LTD.
817 FORT STREET
BRAND NEW
$10,800 — $800 DOWN
$170 PER MONTH
Cathedral entrance, full basement, 2, 3 or 4 bedrooms. Needs a little finishing, on large corner lot with magnificent views of Sooke Harbor. Will take trade. Bert Needs, 382-2157 or 388-6367.

BY OWNER COMFORTABLE 3-bedroom home on Ridley Drive in Colwood. Near stores and schools. Full basement. Large kitchen with lots of cupboards. Hardwood floors throughout. Nicely landscaped lot. $23,900. 478-2048.

OFFERS WANTED ON 4-BEDroom home, 6 years old. 3851 Raymond (off Tillicum). 479-4161

250 HOUSES FOR SALE

J. A. HENDERSON REALTY LTD.
383-6741 ANYTIME
WE BUY, SELL AND TRADE

GLEN LAKE AREA
$23,500
3-bedroom home with 12x34 living room, dining room 11x12. Full basement with 12x18 recreation room, plenty of outside living space with 80x125 lot. House 10 years old and in good condition throughout. Handy to schools. Good financing, call anytime:
R. G. (Bob) GIBSON
385-9741 658-5153

FAMILY HOME IN FAIRFIELD
Handy to schools, bus, shopping — older home completely renovated — re-wired, new plumbing throughout. Living room 12x33 with lovely stone fireplace, separate dining room, large bright cabinet electric kitchen with eating area, four bedrooms upstairs. Basement completely finished with 3 bedrooms, recreation room and 3-pce. bath. Double garage, backyard landscaped. House is insulated and has a new oilomatic furnace. Really a delightful house in every respect. Priced to sell at $28,800. Terms can be arranged. Call anytime:
BOB GIBSON
385-9741 658-5153

TILLICUM AREA
Small 3-bedroom home suitable for beginner or retired couple. Living room with fireplace, kitchen and built-in garage. Handy to schools, shopping and bus. Available on terms. Priced to sell at $16,750. Call anytime
BOB GIBSON
385-9741 658-5153

RETIREMENT
$13,500
A compact retirement home on a nice lot in a pleasant convenient location. Low price and taxes only $53 net. Existing financing can be assumed.
STAN TRONT
385-9741 477-2829

SIMPSONS-SEARS
Early possession can be arranged on this roomy 4 to 5 bedroom, full basement home. New oil furnace. Nice yard with fruit trees. Easy terms. Try your down payment. Asking $18,500.
WILLIAM ROGERS
385-9741 652-1891

MUST BE SOLD
IMMEDIATE POSSESSION
LOW, LOW
DOWN PAYMENT
PRICED REDUCED $2,000
Credit good? Try $500 down. This large, 4-bedroom home includes, spacious kitchen with dining area, living room with fireplace, all floors refinished, stove and fridge included in this low asking price $19,850. Please call
JACK PARKER
382-4364 385-9741

WATCH THE SHIPS GO BY!!
Unobstructed view of sea, Islands and Mt. Baker. ¼-mile north of Elk Lake. From this lovely Tudor style 3-bedroom home with many unique features, with large living room, separate dining room with doors opening to a large covered sundeck, den with bar. Approximately ½ acre, fruit trees and berries. Possible VLA. Asking price $35,500. To view please call:
JACK PARKER
385-9741 382-4364

TWO REASONS WHY GARDNER REALTY SELLS MORE
1—OAK BAY — Vendors are moving to Nanaimo and offer this beautiful home which they had Custom built. Main floor has huge entrance hall WW, large Living and Dining rooms with the best Acralon Plush carpeting, family size kitchen with dining area and laundry room off — both with Corlon flooring — 3 bedrooms, plus one in basement and Family room. We'll throw in Washer and Dryer and it has a built-in Dishwasher. Heated with Oil Hot Water. In mint condition throughout by Carnarvon Park. Asking $29,500.
2—ESQUIMALT ROCKHEIGHTS — Vendor has gone to Vancouver and says sell this immaculate 3-bedroom, full basement home. Large L-shaped Living and Dining rooms. Family kitchen with dining area, large 12x25 rec. room with bathroom adjoining. Drive-in garage. Move quickly on this — Immediate possession. 6¾ per cent mtge. Asking $22,000. Phone me, I have the keys for both:
385-7721 FRANK CARR 385-7721
GARDNER REALTY LTD.
899 FORT ST.

PUBLIC TRUSTEE ESTATE SALE
The Public Trustee as Administrator offers for sale the following estate property:
Parcel A (DD 49404-I) of Lot 4, Beckley Farm, Victoria City, Plan 160, being 880 Simcoe Street, Victoria, B.C.
1970 Taxes (Gross) $ 248.50
1970 Assessments (General)
Land $ 970.00
Improvements $3,200.00
This R3 zoned property, lot size approximately 50'x38.6' in improving area, with interior decoration and general upgrading up, in good value, approximately 850 sq. ft., with 2 bedrooms and 4-piece bathroom on main and attic bedroom up. The premises may be inspected on Thursday, October 15, 1970 from 10:00 a.m. to 4:00 p.m. Written offers for this property will be received by the undersigned up to 5:00 p.m. on Friday, October 23, 1970. No representations are made with respect to the condition of or title to the property. The highest or any offer not necessarily accepted. All cash required. Estimated reserve price $13,500.
Clinton W. Foote
Public Trustee
633 Burrard Street
VANCOUVER 1, B.C.
(Phone 684-8111)

4902 SEARIDGE CRES.
CORDOVA BAY
High, sea view; area consists of all new quality homes on large lots; 3 BRs, LR and DR; built-in stove and oven; finished rec. room with fireplace; drive-in garage and carport; large A/S can be assumed. Can be seen anytime day or night.
WE WILL ACCEPT TRADES—
CALL ANYTIME!
Len Nielsen 479-6321 or 383-8945

GORDON HEAD
Splendid arbutus trees border this attractively landscaped property. The 3 BRs face the spacious back yard giving complete privacy. Separate LR and DR with a large kitchen. Full high basement with large rec. room; 2 floor-to-ceiling fireplaces. It is worth the time to look through the fine "HOME." $10,000 down will handle. View anytime. Drop around to our OPEN HOUSE, 1920 Ash and Torquay, 1-4:30 PM, Oct. 11, 1970.
Len Nielsen 479-6321 or 383-8945

JAGUAR INVESTMENTS LTD.
3395 Quadra St. 479-6321

OWNER'S MOVE
YOUR OPPORTUNITY!
LOW DOWN PAYMENT
ABSOLUTELY IMMACULATE AS-NEW FAMILY HOME. 3-BR's PLUS FULL LOWER LEVEL. SUN DECK AND LARGE LANDSCAPED LOT IN SUNNY SIDNEY'S best AREA. OWNER WILL CARRY BACK LARGE LUMP OF SLASHED FULL PRICE. $24,950!
DICK BATEY 382-4807
CANADA PERMANENT TRUST CO.
386-1361

BY OWNER
MOVING. MUST SELL
Older 2-bedroom home on Saanich corner lot. W-to-W, LR new essentials. Offers
479-6985

JAMES BAY $22,900. 2-BEDROOM home on over 10,000 sq. ft. light industrial zoned lot. Rented for $145 at present. Only $2500 down. 388-5228.

2-BEDROOM HOME AND STORE. Large corner lot, walk around sundeck. Low taxes. 10-Mile Circle. 652-2814.

FOR SALE BY OWNER: OLDER 2-bedroom bungalow. Gonzales Bay, with sea view and large lot. $16,900. 269 Richmond Ave.

250 HOUSES FOR SALE

BROADVIEW PROPERTIES
1039 Johnson St.
384-8001

OAK BAY BORDER HOME PLUS SUITE
Large modern home situated on a quiet residential street just off Foul Bay Rd. Comprising of 2 large bedrooms, bathroom, modern kitchen, large living room, all tastefully decorated and huge wrap-around sundeck. On the ground level is a completely furnished one-bedroom suite with vanity, 4-pce bathroom, ideal for in-laws with no stairs. Corner lot makes this home an excellent buy at the price of $31,500.
Excellent Financing or Trades.
RON BLACK, 384-8001

"INVEST"
NICE REVENUE PRODUCING DUPLEX IN EXCELLENT AREA. CLOSE TO VICTORIA HIGH SCHOOL, HOSPITAL AND JUDGE. INCOME OVER TWO HUNDRED DOLLARS PER MONTH. ATTRACTIVE $11,000 MORTGAGE AT 7½ PER CENT MAKES THIS AN EXCELLENT BUY AT $22,800.
BILL JENSEN, 477-3340
TOM DUNCAN, 477-2462

LANSDOWNE AREA
Cosy no-step 2-bedroom bungalow — L.R. with fireplace, hardwood floors, large family room — plumbed for washer and dryer. Ideal retirement home — close to shops and transportation. Asking only $19,900. To view call 384-8001.
JESSIE McGRATH

GORGE-BURNSIDE
Completely renovated, 2 bedrooms, automatic oil heat, on nice lot, close to all amenities. Less than $1,000 down payment for CMHC buyers. Full price $17,800, call JIM LOBB 382-0601 or STAN SAGE 384-4347.

NEW—ESQUIMALT
New and different, sea and mountain views, 3-bedrooms, master en suite. Sunken living room with stone fireplace. Sep. dining room with sundeck off, dream kitchen. Full basement with R.I. plumbing, rec room and area for 4th bedroom $24,900. Call 384-8001.
BRUCE McILROY

COUNTRY LIVING — NEW $17,900 — $2,000 WILL HANDLE 3-bedroom, full basement, on town water, fan in elect. kitchen, hardwood floors, fireplace in spacious living room, carport, oil heat. Could be VLA. Further details ALEX MacLEAN 384-8001

"STAR DUST!"
Leaping flames in the big fireplace, touch satiny walls and rich carpeting with fall magic! Sky wide windows look to breathtaking gardens in splendid privacy! The dream kitchen is a bit smug over sparkling fruit in abundant storage and fresh berries for breakfast every morning! SHEER PERFECTION UNDER $20,000!
BEV McARTHUR
658-5585 or 384-8001 anytime.

Four V.L.A. properties
PRICED FROM $22,500 UP
NEW CONSTRUCTION — USE THE $5,000 GOV'T MORTGAGE. THEY ARE ALL EXCEPTIONAL PROPERTIES, AND A PLEASURE TO SHOW. PHONE BILL PALFREY OR WALLY MILLIGAN FOR INFORMATION, 384-8001. COURTESY TO ALL AGENTS.

ESQUIMALT
An exceptional buy in an exclusive residential area. 3 bedrooms, beamed ceiling, family home. Try $2,000 down at price of $20,900.
LOBB, PALFREY or McILROY, 384-8001

1.6 ACRES
5-MILE CIRCLE
This large family home only 13 years old, is in spotless condition. Lovely living room with fireplace, nice big dining room and three spacious bedrooms on main floor. Full basement with rec room and extra bedroom. Plenty of room outside for horses, dogs or children. Full price $31,500 with terms. 384-8001.
WALLY MILLIGAN

JOHNSTON & CO. LTD.
1306 BROAD STREET
385-2471 (24 Hrs.)

CORDOVA BAY
Cosy three-bedroom family home in secluded treed area, near school, shops and beach. Master bedroom is ensuite and a third bathroom (2-Pce.) is on lower level. Wall-to-wall carpeting in Liv. Rm. and Din. Rm. Floor-ceiling stone fireplace. Several mature fruit trees in fenced garden. New stove and frig stay in the large kitchen with eating area. Owner transferred, must sell quickly. Asking $34,500.
MR. BAXTER, 385-2471

999 CAROLWOOD
$57,900
Modern ranch style home with lots of space (2,400 sq. ft.) Three bedrooms and den, plus family room off kitchen. Master bedroom has 4-pce. bath ensuite and dressing room-closet, warm shag wall-to-wall throughout. Large secluded lot. Beautiful custom cabinets and dishwasher in kitchen. Stone fireplace, large separate dining room, smart fixtures plus good financing makes this a home you should see now. Mr. Baxter, 385-2471.

OPEN HOUSE
SUN., 1:30-4:30
522 TAIT
New home, 3 spacious bedrooms, separate dining area, large living room with fireplace, hardwood floors throughout living area. Full basement, drive-in garage, 3 apple trees, close to schools and bus. First mortgage, $16,500. Should qualify for $5,000 B.C. second mortgage. Total price $28,900. Owner, 477-6304 evenings.

CADBORO BAY
SO NICE TO COME HOME TO!
Your family will be happy in this 3-bedroom, 2-bathroom home, located on a quiet street in such a preferred residential area. A short walk to the University campus or the Cadboro Bay Village. Realistic price of $38,000. To view, call Mrs. McLeod, 383-2261.

C. J. McLEOD REALTY LTD.
2230 OAK BAY AVE.

OAK BAY
Clean, vacant 3-room bungalow. Automatic furnace. Open fireplace, good lot. 2022 Byron St. To view phone owner, 386-0747. $17,500 with terms.

COSY BUNGALOW AT 922 Wilmer St. 2 bedrooms, living room with fireplace, through hallway, oil heat, full basement. Close to shops and bus. 384-6273.

250 HOUSES FOR SALE

WWW WWW
WWW WWW
WWW WW WWW
WWW WW WWW
WWW WWW
WHITTOME'S
388-4271
706 Fort Street
Successors to Harry Foster Ltd.

4 BEDROOMS—$16,900
$2,500 down could give you possession of this spacious family home. Newly updated with OOM heating, new wiring, roof and stucco plus aluminum windows. On fenced, landscaped lot.
479-4846 or 388-4271
BILL ANDERSON

EXECUTIVE HOME
$38,000
SEVEN ROOMS
PLUS
BILLIARD ROOM
(TABLE INCLUDED)
Situated on a quiet, treed-lined Crescent close to both public and private schools, this lovely and fully landscaped home has just been listed exclusively by us. The outlook from all the rooms is beautiful and the sundeck and back garden both offer pleasant seclusion. Drive by 1808 Southgate this weekend but PLEASE DO NOT DISTURB THE OWNERS. View inside by appointment only. Call Mr. Yella.
388-4271 or 388-3029

WATERFRONT GEM AND GUEST COTTAGE
$43,500
Situated on sheltered waterfront within three miles of city centre, this unique and attractive property exemplifies the charm of Victoria. Heavy hand split shakes, leaded windows and tudor styling blend with expert landscaping. The exceptional views, the boating, the wildlife that visits daily, all combine to provide the living pleasure the city is famous for. The truly delightful cottage is furnished and rented. A retired couple or small family would find this a perfect home plus investment. Drive by 2880-4 Glenwood Ave. this weekend. Exclusive — call Mr. Yella
382-4271 or Res. 383-3029

DEEP COVE—WATERFRONT
1.79 ACRES
2 Bedrooms plus 1 down, 3 fireplaces, 3 baths. High basement. Large patio. Boat house. 2 car garage. By my guest, let's go see this delightful property. $68,000, good terms.
LORRAINE ZIEGLER
388-4271 or 592-1768

4 BEDROOMS
7% MORTGAGE
Owners must sell this 5-year-old bronze medallion home featuring family kitchen with sliding glass doors to spacious sundeck. Living room with raised hearth fireplace. Lower level has extra bathroom, recreation room with fireplace, office den, and drive-in garage. On sewer. Country atmosphere only 15 min. from town. $28,900 — all offers considered.
MILDRED STAPELLS
388-4271 or 477-4860
BILL ANDERSON
388-4271 or 479-6648

FAMILY HOME
4 BEDROOMS
BASEMENT—OOM
ONLY $18,900
Ideally located in the Jubilee area this has to be one of the better family homes on the market. Completely renovated with wall-to-wall and panelling in living room and family room. Be the first to see this gem by phoning now to:
"ARMY" ARMSTRONG
388-4271 Res. 479-2855

FAIRFIELD NEAR THE SEA, LOVELY RETIREMENT HOME, IMMACULATE—PARKLIKE
REDUCED TO $27,700
This is one of the nicest homes I have seen of its type. On quiet street, close to shops, park, bus and schools. Owner has just spent $7,500 to remodel now has to move to England. Lovely living room with cosy new w-w carpets, smart kitchen, fully modern, with adjacent dining area. Two bedrooms up plus third bedroom in basement. Drive-in garage could make 4th bedroom as there is ample parking outside. This is a dream home. A young family could be so happy here. Try about $6,000 down. Hurry on this.
Wills of Whittomes, 388-4271.

CADBORO BAY NEAR THE SEA OVERLOOKS THE BAY ONE BLOCK TO BEACH
2-3 or 4 BEDROOMS
PARKLIKE—IMMACULATE
My vendor loves her home but she must now move. The home is so restful, gracious and on a closed avenue. No through traffic! Spotless white siding, shake roof rancher of nearly 1600 sq. ft. on main level on most beautifully landscaped lot. 16'x24' living room with fireplace against a gold colored grass cloth wall. Expensive panelling used throughout. 10'x16' dining room adjacent to 10'x16' kitchen, so bright looking over the bay. Two main bedrooms are 12'x12' and 12'x16' with space on ground level for 3 more. Family room is finished in African Mahogany with fireplace, w-w carpets plus hardwood floors. There is a utility room, drive-in garage plus carport. This is a must see for a professional man or retired businessman. Asking $46,900. Wills of Whittomes, 388-4271.

RETIREMENT SPECIAL
Fully modern 2-bedroom, full basement home on nearly ½ acre. Maintenance free aluminum siding exterior, spotless interior. Quiet country atmosphere near Layritz Park. Possible V.L.A. $22,900.
GERRIE HUTTON
388-4271 or 386-3927 (Res.)

LAKE HILL-REYNOLDS AREA
Neat retirement or small family home of 2 BRs. main floor, plus 1 down, good sized LR and 12x10 DR. Stucco exterior, full basement, drive-in garage, modern oil hot air heating. Deep lot, some fruit trees, very convenient to bus and just a few blocks to schools and shops. $23,500. Exclusive with Wilf Davis, 388-4271 or 658-5276.

COLWOOD LAKE
$30,700
3-bedroom, no step, post and beam constructed on a treed lot with secluded patio. Entering the front door we feel the luxury of the wall-to-wall carpet under foot. 13x18 living room with raised hearth fireplace, convenient dining area. Nicely appointed kitchen with utility room. Full basement of 1380 sq. ft. 9¼ per cent financing.
JOE MANTON
388-4271

MUST SELL DUPLEX
Esquimalt, lovely street, two bedrooms each side, reliable tenants, owner leaving Victoria. Asking $33,000.
TED RADWAY
388-4271 or 477-6176

J. H. WHITTOME & CO. LTD.
706 Fort St. — Anytime 388-4271
Real Estate
Mortgage, Insurance

ESQUIMALT
Older home, lovely sea view. 1-bedroom, very large living room. Basement, OOM.

GLANFORD
Older, but nicely renovated 3 bedrooms and 1½ acres of land. Call Fran Neil, 386-3365 or 478-9346.
METROPOLITAN REALTY LTD.

250 HOUSES FOR SALE

PEMBERTON HOLMES
1002 GOV'T
384-8126
"SINCE 1887"
MLS REALTOR

DE LUXE HOME
NO STEPS
COLWOOD AREA
This 2-bedroom home is just flowing with charm and quality. All rooms are spacious and cheery. Bay windows in living and dining rooms. Oodles of cupboard and storage space. Fantastic grounds well treed with rock gardens, 20x16 cement patio, brick walls, double carport, separate workshop and storage to match house, etc., etc. This home is excitingly different and designed for cozy living.
$27,900
To view this dream home please call:
384-8126 JIM WEST 382-8708

920 WILMER ST.
NO STEPS — CLOSE TO BUS
—21 ft. LR. fireplace
—Separate DR
—2 bedrooms
—H.W. heating
—Immediate possession
—Taxes $380
—Clear title
Asking $18,500
384-8126 MRS. McLEAN 384-6867

REDUCED!!
3 BEDROOM BUNGALOW
It is time for you to inspect this lovely home in the Lakehill area — you will enjoy the quiet comfort of its treed setting — just over one year old and featuring living room with floor-to-ceiling fireplace, dining room, efficient kitchen with adjoining utility area — heavily broadloomed — quality area — was asking $27,200 — Now only $25,900.
Call
384-8126 GORDON D. PAGE 477-8058

FAMILY HOME
Centrally located 4-bedroom home. Has been completely modernized, including new wiring, plumbing, and furnace. Full concrete basement with recreation room.
Full price $21,900
To view call JOHN F. COLWELL
384-8126

UNIQUE HOMES
FOR THOSE BUYERS WHO ARE INTERESTED
We are pleased to present the following priced homes for your viewing:
$28,000
$57,000
$65,000
$67,000
All these homes are in prime locations.
A tour of these may be arranged by calling:
John F. Colwell or James McNaught
384-8126 382-3846

FLORENCE LAKE
$22,500 $102 Monthly
Including Net Taxes
And 8¾% Financing.
Modern, 3-bedroom home on about ¾ acre, seclusion and high location. 25 minutes driving to Victoria. Needs under $11,000 down but terms are very flexible and open to discussion.
Mr. Simpson. Res. 385-7369 for viewing at any time.

VIEW ROYAL
ROYAL VIEW
3 Bedrooms
3 Bathrooms
Den or Family Room
NOW REDICED — $42,800
V.L.A. OR TRADES
Panoramic property at rear with commanding front country view from this exceptional one-level new home, featuring:
—28x18 sunken living room with massive floor-to-ceiling free standing natural rock fireplace. W.W. throughout.
—12x10 separate dining room.
—Ultra modern kitchen with eating area.
—14.6x10.6 TV or family room off kitchen.
—Large utility room fitted for washer-dryer and freezer area.
—Main bathroom has sunken bath. Double sinks with large vanity. Master bedroom has 3-pce. en suite.
We invite your early inspection of this custom built home with its many exclusive features. For further information as to possible financing or trades. Call—
C. A. CLIFF ANDERSON
384-8126 477-3994

2932 MERLE DRIVE
Is in a pleasant little cul-de-sac off Mount View Avenue, just past the COLWOOD SCHOOL. This beautiful home was built for the present owner less than 2 years ago and now MUST BE SOLD due to his transfer to the mainland. The accommodation offered includes 4 bedrooms and 2 bathrooms as well as a large recreation room which opens to a pretty patio. Maintenance has been perfect and the whole property in better than new condition.
Offered at $31,500
A large 8¾ per cent mortgage may be assumed.
See this today — call:
384-8126 MR. GREENE 385-0795
Exclusive listing — courtesy to all agents.

1838 FELTHAM RD.
Owner transferred and must sell this attractive 3-bedroom bungalow. Well located near Fairburn School. Full high basement with finished recreation room and an extra bedroom ready for finishing. Built 3 years and in lovely condition.
Priced at $28,500
An excellent 7¾ mortgage may be assumed. Early possession. To inspect just call:
384-8126 MR. GREENE 385-0795

SHELTERED SEA FRONT
Property in a picturesque cove overlooking ESQUIMALT HARBOUR. Private mooring dock for year round use. A delightful, beautifully modernized, 3-bedroom home, facing the sea. Lovely garden with lawns and fruit trees. A unique opportunity for the SEA LOVER and ARTIST. Low taxes, reasonable terms, and a modest price of only
$35,000
Appointments at any reasonable hour. No drive bys at owners request just call:
384-8126 MR. GREENE 385-0795

CITY TRUST
"New Homes Registry"
Featured This Week:
Six Attractive New Homes by Gilmour Construction

Carey Road $28,750
3-bedroom, dining room, living room, with fireplace, mahogany cabinet kitchen, hardwood floors, full basement, adding doors to sundeck. Large treed lot.

Colwood $25,950
3-bedroom, dining room living room with fireplace, full basement, drive-in garage, close to schools, shopping and transportation.

Glanford (2 homes) $25,950
3-bedroom dining room, living room with fireplace, hardwood floors, large all-electric kitchen, drive-in garage, full basement (roughed-in). Close to school, shopping and transportation.

Quadra $26,950
3-bedroom, dining room, living room with fireplace, large all-electric kitchen, full basement (roughed-in). Quiet area. Treed lot.

Gorge $26,950
3-bedroom dining and living room with fireplace, large all-electric kitchen, full basement (roughed-in). Quiet area. Treed lot.

For further information call
J. Benard 592-7712
or
W. Sheppard 592-0878

City Savings and Trust
1208 Douglas St. 383-4161

OPEN HOUSE DAILY
1-4 p.m. Including Sun.
775-779 LILY AVE.
OFF QUADRA
2 new 3-bedroom quality family homes. Close to schools and bus.
J. WHITCROFT CONST.
658-5132

QUADRA-FINLAYSON AREA. 1-year-old, 3-bedrooms, 4th bedroom in basement. Good views, 1½ coloured bathrooms. $28,900. Terms. 388-5228.

BY OWNER, VACANT LARGE 2-bedroom full-basement NHA home. 1 year old, good mortgage at 9 per cent. Full price $22,500. 592-3380.

250 HOUSES FOR SALE

P. R. B.
P. R. BROWN & SONS LTD.
The PEOPLE to SEE are P.R.B.
762 Fort St. 385-3435 (24 hrs.)

IDEALLY SITUATED FOR DOCTORS, LAWYERS ON ROCKLAND AVENUE OWNER TRANSFERRED
PRICE REDUCED
$48,400
A beautifully built house — better than new, set well back from the road with circular driveway and two-car attached garage. Lovely landscaped grounds — SECLUDED rear garden with most attractive patio for outdoor entertaining — lots of evening sun.
This is a GRACIOUS, SPACIOUS bungalow with three bedrooms on the main floor, most attractive living room with raised fireplace, separate dining room (guest size) — new wall to wall carpeting over oak floors.
The basement is TREMENDOUS with huge recreation room with fireplace — bars, there is room for ping-pong table AND billiard table AND more! Also space for extra bedrooms — you can make of it what you want.
There is so much QUALITY here awaiting your inspection. A truly lovely home.
Please phone anytime
MRS. BAXTER
385-3435
—P.R.B.—

STEP INTO LUXURY
$28,900
One step across the threshold of this sparkling white home on spacious but secluded setting near Oak Bay Ave. will convince you that this luxuriously appointed, craftsman finished beauty is one of a kind on today's market. Plus wall to wall carpet greets the beholder through 14x18 living room with fireplace flanked with custom woodwork, gracious 12x14 dining room, and den whilst the brilliant modern "Formica" kitchen with dishwasher is sure to win the heart of young and old alike. A richly carpeted mahogany staircase with ornamental iron-work leads to 3 large bedrooms loaded with professionally finished built-ins and an ultra-modern 3-pce. bath; while a 14x28 rec. room, workshop and utility below place this home beyond the expectations of the most sophisticated home buyer. A must to view and the terms are easy.
KEITH VICKERS,
385-3435 or 388-7476
—P.R.B.—

COLWOOD-METCHOSIN SEAVIEWS
Very comfortable 3-bdrm. home in nice district. Heavy duty wiring and automatic oil heating. Spacious sundeck for outdoor living. Lovely views of Esquimalt Harbor and the Lagoon. Close to beach. Price $23,900.
Call MRS. HARTT
385-3435 ANYTIME
—P.R.B.—

GORGE VALE-KINSMAN PARK
913 SIOUX PLACE
One hundred yds from safe, controlled swimming. Excellent view over the water. 7¼ per cent mtg. 3-bedroom plus one in full bsmt. OOM heat. Dbl. garage and extra parking for company, etc. Please call: L. C. Knight 385-3435
—P.R.B.—

ESTATE SALE
BRENTWOOD BAY
$22,900
To facilitate an estate settlement we are instructed to sell this one-owner stucco bungalow, within walking distance to waterfront. Includes 14x18 LR with fireplace, 8x11 dining room, W-W carpet, bright cab. elec. kitchen, 2 bdrms. and 4-pc. van. bath plus 2 bdrms. and 3-pc. bath in full bsmt. below. Landscaped country-sized lot. View exclusively with
KEITH VICKERS
388-7476 or 385-3435
— P.R.B. —

COLWOOD, $5,650 DOWN
Near new 1800 sq. ft. home with many extras, high treed lot. V.L.A. $28,850.
C. WARREN 388-3435
—P.R.B.—
P. R. Brown and Sons Ltd.
762 Fort St.
385-3435

GARDNER REALTY LTD.
899 FORT STREET
385-7721

COSY
NO STEP BUNGALOW
Immaculate in every respect. Wall-to-wall carpet

250 HOUSES FOR SALE

N P O R R I Y & C B E

ASSOCIATES LTD.

1314 Quadra St. 385-2458

SOUTH OAK BAY FAMILY HOME

A desirable property in A1 condition throughout. Stucco exterior. Full basement with drive-in garage and good workshop area. Living room with fireplace, modern cabinet elec. kitchen with built-in oven and range, den with fireplace. Three or 4 bedrooms. Terms to suit $28,500. Don Bacon, 385-2458.

$16,900
LOW DOWN PAYMENT

is possible on this bright 2-bdrm. home on a large lot in Langford. Full basement. Separate dining room. Terrific value at this price. For complete details call Glen McGregor, 385-2458, res. 477-3675.

2 ACRES
BEAUTIFUL ELK LAKE

Away from the highway where you can enjoy this beauty spot and still live in a modern, full basement bungalow. The lounge is magnificent with its new W.W. carpet over oak. Rumpus room with raised hearth fireplace. Workshop. 2 bathrooms and very special garage that could be a fine studio. $13,000 down will see you in. Dar Garside, 385-2458.

VERY LOW
DOWN PAYMENT

If your require 6 bedrooms in a near new bungalow call right now. Raised hearth fireplace, fine dining room, rumpus room, slide doors to patio. Good buying at $26,000. Dar Garside, 385-2458.

CADBORO BAY
NEAR UNIVERSITY

Spic and span 3-bedroom, full basement home in this preferred area. Lovely mature garden. Excellent value $26,900. Call Glen McGregor, 385-2458. Res. 477-3675.

BEST BUY
BROADMEAD

4-BR EXECUTIVE HOME, 3 complete bathrooms, separate dining room. Spacious throughout. $46,000. Phone Glen McGregor for complete details, 385-2458, res. 477-3675.

WILL THE LADY

who asked for a 3-bedroom home in the OAKLAND SCHOOL DISTRICT please call again. White stucco exterior. Big dream kitchen with built-in oven and range. OOM heat. No steps. Attractive garden. $21,500. Don Bacon, 385-2458.

X X X X X X X X X X
X BOULTBEE X
X SWEET X
X Realty X
X Ltd. X
X X
X
YORKSHIRE TRUST AFFILIATE

WHY PAY RENT?
GO CONDOMINIUM

ENJOY THE BEST OF TWO WORLDS. SECURITY OF OWNING YOUR OWN HOME WHILE LIVING IN YOUR OWN CARE-FREE APARTMENT. NO EXPENSIVE LOT TO BUY. ONE AND TWO BEDROOMS ONLY.
PRICED FROM $14,000
JOHN WATSON
388-5361 (24-hour Service) 477-3677

TWO
Two Bedrooms
Low Down Payments

1—Adjacent to park in Tolmie area. Completely redecorated. Modern kitchen and bathroom. Living room features enclosed library on each side of fireplace. Utility room off kitchen. Full high basement. Asking price $18,950. Adjoining lot also available for $7,500.
2—Oak Bay — bright, neat and tidy — completely redecorated. Drive-in garage. Full high basement. Asking price $19,250.
For further information on these listings, please call:
Jon Davis or Bud O'Connor
388-5361 (24-hour service)

WOULD YOU LIKE

1. Oak Bay — private back garden
2. Attractive large entry
3. Living room with fireplace
4. Dining room with excellent built-ins
5. Cheery kitchen — stove and fridge
6. Two exceptionally good size bedrooms
7. Basement — hot water heat
8. Offers to $23,500

To view call Ruth La Croix
388-5361 (24-hour service) 388-5530

CLARKE & WALLACE
REALTY LTD.
A DIVISION OF THE INVESTORS GROUP
920 BROUGHTON 385-8794
Across from Eaton's Car Park

OAK BAY, WILLOWS

Just inside the Uplands this fine 15-year-old home would suit both young and old. It has six spacious rooms with expensive w-w carpet over oak in the LR, DR and halls. There are two full bathrooms, a large recreation room, full basement and a separate garage. In good condition inside and out, and set on a beautiful easy-to-care-for lot close to schools, stores and transportation. It is one of today's best offerings.
ASKING $26,900
Call P. Bailey, 385-8794 anytime

UPLANDS
(ALMOST WATERFRONT)

Beach Drive, 2-bedroom no-step bungalow. $24,000. Call Charlie Savage for full details, 385-8794.

"CITY ESTATE"

At least it seems that way, when you look at the beautifully treed and landscaped 11,000 sq. ft. lot, next to the city park. The "MANSION" itself has been a well looked after two-storey building, main floor consisting of a large LR, separate DR, both with fireplaces, 3 bdrms., and 1½ bathrooms. The upper storey consists of a two bedroom self-contained suite. Asking $39,500, vendor carrying mortgage. For more information call Leo Bigert, 385-8794 or 385-3622 res.

JAGUAR INVESTMENTS LTD.
3995 Quadra St. 479-6321

HARBINGER IN FAIRFIELD

Duplex uniquely designed. One 1 BR suite plus main suite with in-law suite. Wall-to-wall carpets. Three sets of stoves and fridges, custom made drapes. Gross rents $330 mo. Great financing. Try $3,000 down.

DUNSMUIR IN ESQUIMALT

Duplex, 2 BR and 3 BR. This is an excellent starter home for the family man who needs space but wants $135 mo. to help in the payments. Fireplace in LR, and wall-to-wall carpets, custom drapes plus stoves and fridges. What have you down? $24,900.

YUKON NEAR VIC. HIGH.

1 BR and 3 BR suites. Again carpets wall-to-wall, drapes, stoves and fridges. Single couple can buy a home and have $163 mo. assistance. This is worth seeing. What have you down? All yours for $23,900.
Give me a call anytime.
Gerry Connor (Res.) 477-6280
(Bus.) 479-6321

ROSE HILL AGENCIES LTD.
Real Estate and Insurance
208 Hillside Ave. 385-6622

250 HOUSES FOR SALE

N A T I O N A L

TRUST CO. LTD.

2 LOCATIONS TO SERVE YOU

DOWNTOWN
1280 DOUGLAS ST.

UPLANDS
OAK BAY
OUT OF THIS WORLD

In the finest areas with lovely seaview and an unsurpassable home with beauty, charm and character. The interior is a masterpiece with beauty that normally takes years to achieve. This lovely Tudor style home is exceptionally gracious and its three floors contain more than 4,000 square feet with a 40 ft. games room, sauna room, health room with sun and ultra violet lamps, in-law suite with fireplace, six bathrooms, family room with fireplace, separate den, also with its own fireplace, recreation room, four or five large bedrooms, possibility for seven, a kitchen that can answer any woman's dream, sundeck, patio, two-car garage, circular driveway.

$115,000
GOOD TERMS

(TO VIEW PLEASE CALL)
W. G. MOORE
658-8681 Res. 388-5451 Off.

SLEEP LATE, MOTHER

School is only one block away. Immaculate three-bedroom home with formal 14x12 dining room. Master bedroom is 14x13. Full high basement with 21x18 recreation room. Storage shed and GREEN HOUSE. Easy cars lot with rear lane. A two-minute walk to a mini-shopping centre, including a medical centre. Located North end of COOK STREET. JUST $26,900. TERMS.

MIKE RUSSELL
388-5451 (24 Hrs.)

HILLSIDE
SHOPPING CENTRE

SHELBOURNE AREA

An immaculate home set on beautifully landscaped grounds. On the main floor there are 3 bedrooms, living room with fireplace, dining room. Kitchen with dishwasher and garburator, den or 3rd bedroom, 4-pce. bath. The lower level has a panelled recreation room with sliding doors leading out to a patio, utility room, furnace and storage room, plus additional space for your specific needs.

PRICE $33,500, good terms available.
KELLY NEMETH
OFF: 386-2961, RES: 477-4641
24 HOURS

RITHET AGENCIES
LIMITED
712 Fort St. 382-4251

IMMEDIATE TRANSFER

Necessitates the sale of immaculate home, situated in the ESQUIMALT SAXE PT. AREA, the disappointed owners expected to live here for a number of years and spent a considerable amount to modernize the cheerful interior which consists of a cosy living room with fireplace, a bright kitchen with dining area, 4-pce. vanity bath, 2 bedrooms plus a spare and rec room in the dry basement. Large level lot, fully fenced, shrubs and fruit trees.
FULL PRICE $21,950
TERMS
Exclusive with:
H. HEGEN
Off: 386-2961 Res: 385-8895

B.C. LAND
& INSURANCE AGENCY
LTD.
"Serving B.C. Since 1888"
922 Government St. 388-5361

1—RETIREMENT HOME
$18,000

In Esquimalt, close to schools, transport, shopping. Improved lot. Large LR with FP. Modern large kitchen, 2 good bdrms. and tiny hall, copper piping, 4-pce. bath, full basement with drive-in garage, 3rd bdrm. in basement, 100 amp. service.

2—TO CLOSE AN ESTATE
JAMES BAY, $15,000

Older 3-bdrm., non-basement house. LR and DR. 3-year-old OOM furnace, zoned apt. lot, 60x120. 338 St. James St.
384-4962 D. L. Macdonell 385-5565

ESQUIMALT 3 B.R.
SPACIOUS LIVING
SEA VIEW, TRY VLA

Here is a ranch style home designed for easy living. No steps, large easy to maintain lot. Situated on a quiet road. Over 1,500 sq. ft. of living area. All rooms are extra spacious, in lovely condition. 3 bedrooms. Family-size kitchen. This convenient location has much to offer. Call now for appointment to view. Easy financing available.
Price $32,500
Call George Parsons
388-5555

UPLANDS, ENGLISH
TUDOR
NEW EXCLUSIVE LISTING

This custom built 2 storey character home was designed and built for the growing family with 2206 sq. ft. of living area, plus a full 9' basement with roughed-in 27' rumpus room and fireplace. The large impressive entry hall has an open staircase leading up to 4 or 5 bedrooms and a 4-pc. bath. The 15x24 master bedroom features a 7x16 dressing room with vanity and 4-pc. bath en suite. The spacious formal dining room is 10x13 and the spacious living room is 27x15. The superior U-shaped 10x14 kitchen has many cabinets prefinished in dark oak, and a 14x14 eating area that overlooks the sunken family room (with sliding doors to a sundeck). Off the family room is a hall to the double, oversized garage, mud room, laundry and 2-pc. bath. There is a 16x23 panelled den, with one wall featuring a fireplace that is floor to ceiling rock, 12' wide. See this home, before you purchase. Price $77,500. To view call Doug Dickie, 386-8006.

UPLANDS COLONIAL
NEW EXCLUSIVE LISTING

There is a real charm, value, and space in this 2 storey 4-bedroom family home, with full basement. This is the "best buy in the Uplands." See my display floor plan ad on Saturday in the financial section. Price $29,950.
DICKIE AGENCIES LTD.
DOUGLAS DICKIE
382-4312 24 HOURS

250 HOUSES FOR SALE

B VICTORIA OFFICES
WE TRADE HOMES
BLOCK BROS. REALTORS

1800 BLANSHARD
386-3231

CENTRAL VICTORIA

Near, clean 2-BR. home. Near high and elementary schools. Could be good investment for revenue. $13,900. Don Toms, 386-3231 or 592-6588.

PERFECT SET-UP
FOR FOSTER HOME

Large, sound home on 9-10 acre, consisting of 6 BRS., 3 full baths, living room 13x19, plus dining rm. and L-shaped modern kitchen. Large laundry area. OOM heat. 220 wiring, oil hot water. This home is presently used as girls' foster home. Ben Parent, 386-3231 or 382-

ESQUIMALT SPECIAL

Three-bedrm. family home, well located. Large living rm. with W-W carpeting. Stucco exterior and fenced yard. Easy taxes and easy to buy at $15,900. Ethel Harvey, 386-3231 or 386-6472.

OAK BAY, $25,900
LANSDOWNE SLOPES

Beautiful retirement, 2-BDR. and guest rm. Lovely bright kitchen, nice size living rm. New shag W-W carpet throughout. Full basement with some development. Easy to maintain lot. $8,000 down. Margaret Wilson, 386-3231.

EXTRA NEAT

Handy to town. Very attractive 5-yr.-old smaller home. Well built and has had excellent care since new. Full bsmt. has laundry, storage and D.L. garage. Main flr. has 2 BRs, living room with FP, modern cab. kitchen, nice dining area. One owner and absolutely immaculate. Asking $22,900. Terms available. Don Patterson, 386-3231 or 383-0773.

DOCTOR or DENTIST
HOME and OFFICE

Fine large remodelled Oak Bay home containing three-room Doctor's Office. Five bedrooms, multiple plumbing, good lot on bus line in prime residential area, close to Golf Club, good financing available. For further details call Mr. Hamilton, 383-8583 or 386-3231.

BEST BUY IN TOWN
AT $15,000

In coveted Uplands area. Cheerful 3 bdrms., full basmt., WW in LR, neat yard, sep. garage. Toni Cannon, 386-3231 or 386-9694.

LOW DOWN

$1,000 DP and $150 PM puts you in this tidy, 2-bdrm. full bsmt. home in Glanford. Close to schools. Extra bdrm. in basmt. Terrific starter or retirement. Only $14,900. J. Gist, 383-0133 or 386-3231.

OWN AN ESTATE

Live in enchanted setting with a beautifully panelled 3-bdrm. home. Sun terrace, double garage and 250 ft. of sweeping lawns to a beautiful lakefront with private wharf and warm swimming. Secluded 2-acre property with additional duplex and suite in a treed setting. Large 8 per cent Mtge. Full price $85,000. See this Paradise today. Bill Fife, 386-3231, 386-7088.

SOUTH OAK BAY
FAMILY HOME

A housewife's dream is this modern, 5-yr.-old home with family room off the kitchen, utility on main floor, lovely living and dining room, all 3 bdrms. upstairs, 3 baths and basmt. with workshop and nearly finished rec. rm. Lovely oak tree setting in this most sought-after area near Oak Bay Village, schools and sea. $33,500, 8½ per cent financing. Call Mr. Chale, 386-3231 or 477-8274.

SOOKE, 4 BEDRMS.
$12,700

Try any down payment on this excellent family home. Close to stores and schools. Don't miss it. Call now Irene Dalziel, 386-3231 or 384-8492.

RITHET AGENCIES
LIMITED
712 Fort St. 382-4251

VICTORIA WEST

2 bedrooms. Renovated inside. New furnace, plumbing and wiring. Full basement. Situated on small easily maintained lot. Asking $13,500.
E. WILKINSON — 382-4251 anytime

FAIRFIELD TWO-BEDROOM

Stucco exterior, and immaculate, too. Bright, cheerful, automatic kitchen with eating area. Fully automatic hot water heat. Easily cared for lot and close to everything. Clear title. $18,900.
FRED CAMPBELL — 382-4251

OAK BAY TWO-BEDROOM

Stucco exterior out with a full basement and drive-in garage. This one is equally immaculate also has separate dining room. Auto heat of course. Another clear title home in a better class area. $21,500. Please call FRED CAMPBELL, 382-4251.

THREE HOMES IN
SOUTH OAK BAY
YOUR CHOICE

One three-bedroom home and two 2-bedroom homes, all located in charming South Oak Bay. If you are looking for a home of character priced between $22,000 and $23,900 let me show you these three lovely older homes and you can take your choice.
TERMS AVAILABLE WITH REASONABLE DOWN-PAYMENTS.
ERIC A. MACFADYEN
382-4251 Anytime

REDUCED TO $20,450

OWNER LEAVING COUNTRY. COMFORTABLE FAMILY HOME IN A-1 CONDITION HAS HIGH LOCATION ON QUIET STREET. LIVING ROOM HAS GRANITE FIREPLACE, DINING ROOM HAS BEAMED CEILING AND BUILT-IN BUFFET. 3 VERY LARGE BEDROOMS AND 12'x23' "THING" ROOM. PART BASEMENT AND SEPARATE GARAGE.
MRS. PAT JONES, 385-1616

CORDOVA BAY
QUIET STREET

This two-year-old Tudor-styled beauty is set on a large lot featuring stately firs and arbutus and fragrant cedars. The main floor has three good sized bedrooms and double plumbing. There is a fully developed in-law suite in the high basement which has its own plumbing and kitchen, and a very beautiful living room with fireplace. Asking price $39,500. To view call:
TED WILKINSON or BILL SIDHU
382-4251

HOLIDAY DRIVE BYS

935 Kishenie Dr. 2 acres, new const., 3-bedrooms, $34,900.

4254 Happy Valley Rd. 2 acres, new const., 3-bedrooms $34,900.

221 Goldfinch. View property 3 or 4 bedrooms, 2 fireplaces, 2 baths. $36,900.

1192 and 1194 Goldstream Ave. overlooks Langford Lake. 3.26 acres with 2 older homes. $24,900.

2831 Bryn Maur, Langford. 3 or 4 bedrooms. $15,900.

Please do not disturb the owners.

Choice of 3 acre lots in Glen Lake and Metchosin from $6500 to $7500.

For information and directions phone
SHIRLEY WILDE
478-1729 Res. 478-2459
Rex Hughes Agencies

XXXXXXXXXXXXXXXXX
W. J. LINDSAY LTD.
4472 WEST SAANICH Rd.
479-7111
XXXXXXXXXXXXXXXXX

250 HOUSES FOR SALE

B VICTORIA OFFICES
WE TRADE HOMES
BLOCK BROS. REALTORS

OPEN 9-9 AND
ALL DAY SATURDAY

3636 SHELBOURNE
477-1841

COMFORT AND
CONVENIENCE

Sep. DR, LR with fireplace, large modern kit plus 2 brs. and 4-pce bath on main floor — completely finished lower level. All on a neat easy-care lot close to hospitals and Simpsons-Sears. FRED WILLIAMS, 477-1841 or 656-5798.

DANDY
SIDE-BY-SIDE DUPLEX

Drive by 3957-59 Blenkinsop Rd. and then give me a call to view this immaculate property. Each side contains cozy LR with fireplace, ige kitchen with dining area, 2 nice bdrms, HW floors, full bsmt with drive-in garage. Beautifully landscaped lot. A perfect family setup. Asking $17,500. BUZZ MAINPRIZE, 477-1841 or 656-5288.

NEW AND
REALISTIC LISTING

3 bdrms plus. Fairfield area, close to everything. Big lot, 18 yrs. old, some good things here. Call JANIE MacGREGOR, 477-8165 for appts.

OFFERS ARE URGENT—
JUST REDUCED

The owners have purchased and are going to move. Occupancy could be in a few days. It has 3 bdrms, double garage — ½ acre — lowest fuel bills — newly decorated and net taxes practically nil. Close to school and transportation. Excellent financing. Asking price $19,500. Phone MERVE COULTER, 477-1841 or 478-3795.

10 MILE PT.
SPACIOUS SECLUSION

Very comfortable 3-bdrm home set in country-like environment of lawns, swimming, gardens and woods. Lower floor has fine finished rec rm. 1.3 acres has present and future subdivision possibilities. MARG or DON MacCLEMENT, 477-1841 or 652-2210.

FINLAYSON - VICTORIA

3-bdrm home, ige kit, immaculate condition and artistically decorated. Price $23,900. JOHN FRASER, 477-1841 or 384-4438.

TO PLEASE
YOUR HONEY
TO STRETCH
YOUR MONEY

See this spotless two-year-old, 2-bedroom, full basement home. Lge. beautiful LR with fireplace. DR, HW floors. Fairly central. Call OLIVE KER, 477-1841 or 592-4450.

3 DUPLEXES
LANGFORD AREA

Easy to care for investment. 3 duplex bungalows. Gross $8,000, net $7,000 per annum. Ideal retirement for owner occupier. Well maintained, 10 years old, on approx. 2.3 acres. Full price only $56,000. Good terms can be arranged. For appt. to view and operating statement, please call W. NEAL 592-6452 or 477-1841.

GORDON HEAD
4 BEDROOMS

Located on a quiet cul de sac with plenty of room to breathe. 1,800 sq. ft. of finished family living including bathrooms. 2 fireplaces and large rumpus room. Well-designed dble attached garage which affords room for a workshop or storage. Wall to wall carpeting enhances this beautiful 4 level home. Full price $42,900 with excellent 8½ per cent mtge. For viewing, please call W. NEAL 592-6452 or 477-1841.

4 BEDROOMS
ROGERS AREA
8¼% MORTGAGE

Built by contractor for himself, this 4 year old beauty has many extras, including panelled dining area, ige. beamed rec. room in full basement. Built-in dishwasher, stove and oven. $25,900. MARG OR DON MacCLEMENT, 477-1841 or 652-2210.

TOWN & COUNTRY
REALTY
LTD.
Town and Country Shopping Centre
3637 Douglas St.
382-7176 — 24 Hours

QUADRA STREET
$32,900

OWNER SAYS "SELL!" MOVE IN TODAY. This rambling GRANITE ROCK FACED home with its 4 bedrms., 2 fireplaces, wall-to-wall carpeting dining rm., which overlooks lovely landscaped area. Full high bsmt., has large panelled rumpus rm., with fireplace. Drive-in garage. Yes — A REAL FAMILY HOME. To view call:
J. T. (JIM) MILLS or
J. PETER DUECK
477-6936 382-1353

STOP LOOKING!
THIS IS IT!

Owner has purchased. This handsome home in spotless condition must be sold. Living rm., with fireplace, luscious deep pile carpeting. Sep. dining rm., 3 bedrms. and complete lower level. Ideal. Price: $29,950. 8¼ per cent financing. See this today. Call:
J. T. (JIM) MILLS or
J. PETER DUECK
477-6936 382-1353

OAK BAY
SPECIAL

This IMMACULATE older home is in the heart of Oak Bay and 1 block from the BEACH, in a quiet and excellent residential district. 3 bedrooms on the main floor, large double bedroom up and a 4th down. Large living room with granite fireplace, separate dining room, large family kitchen with sunny nook PLUS exceptionally large and practical laundry room with washer, dryer and tub. Panelled and heated recreation room in the full basement PLUS workshop. An attractive large fenced property with fruit trees, shrubs and lawn. BOAT ACCOMMODATION TOO. Asking $29,900. Phone ALAN R. FOSTER 382-7276 or 656-2802

SHELBOURNE AREA
DOES THIS
MAKE SENSE?

A 4-BEDROOM HOME, living room, dining area, all hardwood floors. New kitchen cupboards, full basement and garage, for only $27,500. GOOD 6 PER CENT FINANCING.
I THINK IT DOES?
Contact: J. T. (JIM) MILLS 382-7276

CORDOVA BAY — $19,600

Perfect retirement or newlywed home near beach, bus and shopping centre. This minimum maintenance most modern bungalow, no basement on secluded shrubbed site is a "best buy". First sale collapsed, will sell again quickly. Call: RON CANNON 656-3500 or 382-7276 (24 hrs.)

BY OWNER, LITTLE THREE bedroom house just 1½ years old, in Strawberry Vale just 4½ miles north of city hall. Fireplace, wall-to-wall carpet, low heating cost ($8 per month, average). Immediate possession. Terms: $1,300 down, $173.40 per month, if you qualify for the B.C. Gov't. 'Tenants' Second Mortgage. Home in good condition but needs landscaping. Call 478-3548, or 386-6180 to see.

250 HOUSES FOR SALE

ETTEMA REALTY
ETTEMA REALTY
ETTEMA REALTY
LTD.
1802 Cook St. 383-7115

FAIRFIELD

$1000 COULD HANDLE 3 or 4-bedroom family home with extra bath. Living room with fireplace. Large dining room. Large kitchen. Full basement. Good for duplex. Listed at $15,500. Phone PETER TER VEER for the address, 383-7115 or Res. 479-1588.

CENTRAL SAANICH
3 BEDROOMS
$27,500

Fine family home with view of the mountains. Large lot, beautifully landscaped. Living room with brick fireplace. Dining room, kitchen with eating area. Large basement with recreation room. Only 5 years old. Have a look at this attractive home. Phone PETER TER VEER or ALEX IZATT for the address, 383-7115 or Res. 479-1588 or Res. 652-2133.

NORTHRIDGE
EXQUISITE VIEW
$29,000

Immaculate 3-bedroom home with developed basement, 2 bathrooms, 2 fireplaces, sundeck, carport. Large lot with fantastic landscaping. Newly listed. Be the first to see this valuable home. Phone PETER TER VEER for the address, 383-7115 or res. 479-1588.

READY
TO MOVE IN!

Brand new NHA home, 8% interest, located in the most desirable and quiet district. 5 minutes from the university. 3-bedrooms, 1½ baths, very bright and sunny kitchen, sundeck, carport, covered front walk. Best designed basement, extra high to allow you 3 extra bedrooms, rumpus room, bathroom, utility room. $5,000 provincial government mortgage available at 8¾%, with 10% write-off, which brings the interest to 7½%. See this home at 1972 San Rafael, off Longview Dr. (2nd portion of San Rafael), off Feltham Rd. Down payment and monthly payments open for arrangements. Also smaller homes on Vista Heights, Fairburn, Fairhurst, Pentland Rd.

Kasart Construction Co. Ltd.
Phone office, 386-6191
24-hr. Service
or Residence, 592-6083

$500 DOWN
IMMEDIATE POSSESSION

Why rent when you can purchase this lovely new 3-BR home at this down payment? Wall to wall in living room. Loads of cupboards in kitchen, full basement with extra bathroom built in. Located on treed lot, on sewer. Asking price only $25,600. Build your equity for the future. Howard Mitchell, 479-4818. R. Douglas Agencies, 386-8401.

COLVILLE-ESQUIMALT

Large old world home on huge apt. zoned property (11,800 sq. ft.). A charming place to live with holding property potential. 1 of 3 Brs. has a balcony, all have huge closets. Built-in buffet in D.R. with beam ceiling. China cabinets in L.R. with fireplace and bar room off L.R., kitchen with eating area and laundry room handy. Try $5,500 down — we've marked it down to $26,100.

RICHMOND-JUBILEE AREA

This is a corner lot apt. zoned with a 5 Br. home providing revenue of $155 mo. to assist you to hold it. Apts. are built around it. $5,000 to mortgages will provide a tax write off and growth opportunity. Asking $18,500 — Make an offer.

GERRY CONNOR Res. 477-9280
JAGUAR INVESTMENTS LTD.
3995 Quadra St. 479-6321

SEE
ENGINEERED HOMES
OPEN HOUSE

2022 ARDWELL AVE., SIDNEY
1 mile north of Beacon Ave., on Pat Bay Highway. Watch for our sign.
ENGINEERED HOMES LIMITED
21 CADILLAC AVE.
385-6211

HIGH RICHMOND

It needs some decorating but is a sound 20-year-old stucco, 2-bedroom full-basement home in excellent area. Vendor will consider any reasonable offer. Take a look at it with me and make your bid. Lee Forbes (anytime), 385-1431 or 382-3541.
Quadra Realty Ltd.

OPEN HOUSE BY BUILDER
3-5 Sat., Sun., and Mon.
3904 Sheret (off Tudor Rd.)
10-Mile Point Area

New large 3-storey, 4-bedroom French provincial. All the extras. Professional man's home. 592-6682.

FOR SALE, BY OWNER. 3 bedroom home, 2300 sq. ft. Lovely panoramic view of ocean and mountains. ½ acre treed and landscaped. $48,000 or near offer. 478-1380.

NORTH SAANICH

3-bedroom home, 10 years old, must be moved. Put this good house on your own lot and save today's tremendous building costs. Asking $6500. To view phone 656-3037 or 656-3136.

253 COUNTRY HOMES AND PROPERTIES

COUNTRY PROPERTY

Like any GOOD country property this 3½ acres is treed around its boundaries, has a SWIMMING POOL (with changing rooms), 2 streams, a greenhouse, a little pony stable, a files $30 a month rental off in one corner. Lawns, kennels. A bathroom in the big high concrete basement (good wine storage), and of course on the main floor, 2 living rooms, dining room, lovely galley kitchen, 3-bedrooms and 1½ bathrooms. It is in METCHOSIN, just down the road from my place and the price asked is $42,500 which is very good.

ALSO

FINE SMALL HORSE RANCH

6 acres, shade trees, stream, schooling-jumping ring. Large modern stable w-water, power and bathroom. Full loft, modern very comfortable 7-roomed house on one floor. Central Saanich. $48,500.

384-6126 DESMOND HOLMES
478-1227
PEMBERTON, HOLMES LTD.

SOOKE PROPERTIES

WATERFRONT

Lovely secluded lot, 127' waterfront, with pan-abode, 2 bedrooms, fireplace and full basement, insulated, in virgin setting near Point-No Point. Full price just $35,000 with down payment of $15,000. Wonderful retirement spot. Auto oil heat. Exceptional location.

Brand new 2 bdrms on quiet country road. Lot 100'x230'. Wall-to-wall carpeting, stone fireplace, full basement, double carport, sundeck, mahogany kitchen, auto oil heat, 220 wiring. Full price $33,000 with $20,000 down.

Cosy 2 bdrms. Village Centre, lot 70'x245', fireplace dining nook, 220 wiring. Excellent buy at just $15,000 with $5,000 down.
DOUGLAS HEDGES LTD.
Mr. Hedges, 642-3111, res. 642-3192
For Appointments—Toll Free

LIKE PEACE AND QUIET?

On this country property you can get away from it all and relax and still be close to town. Come and see a charming 2-bedroom home situated on a very scenic 2.6 acres in the Highlands. Also large barn, workshop and garden area. $22,400 with $5,000 down. For sale by owner. 478-5628.

BRENTWOOD
PROPERTIES LTD.
Your Brentwood Bay Realtors for properties and insurance.
652-1141

PRIVATE, ALMOST 3 ACRES OF fertile land. 4-bedroom home, wall-to-wall carpet, city water. Close to Vocational School, stable, chicken house, tractor and machinery included. $6,900 down. 479-2209

253 COUNTRY HOMES AND PROPERTIES

INFORMATION AND
ASSISTANCE IN THE
SELECTION AND PURCHASE
OF PROPERTIES IN SIDNEY
AND NORTH SAANICH

SPARLING at SIDNEY
REAL ESTATE — INSURANCE
Offices Opposite the Theatre

SPARLING REAL ESTATE
656-1622
656-5183 Evenings 656-3658

PARKSVILLE

HIGHWAY FRONTAGE

Over 1 acre of land on the Island Highway, 2¼ miles from Parksville. Good soil, level ground. Asking $6,000. Easy terms. A-195. Call Mr. Frantsen eves. 248-3962.

30 ACRES

Over 1,400' of highway frontage makes this an ideal subdivision of four 7-8 acre parcels. Buy now and be ready for the spring market. $13,000 cash. A-148. Call Mr. Clayton eves. 728-9293.

ACREAGE

20 acres of treed land, just 4 miles from town. Some timber. Asking $9,800—terms. A-167. Call Mr. Frantsen eves. 248-3962.

RETIREMENT HOME

Pretty as a picture, close to the ocean, beautifully landscaped, just 1 bedroom and only 1 year old. Will take offers on $12,700. MLS 9932. Call Mr. Clayton eves. 756-9292.

R. THWAITES AGENCIES LTD.
Parksville, B.C. Phone 248-3229

HEALTHY COUNTRY
LIVING
23 ACRES — MODERN
HOME

This three-year-old home has 3 bedrooms and a full basement planned for extra rooms. Attached double garage. The 23 acres consists of pasture, riding trails, treed areas, year-round stream plus approximately 900 ft. of road frontage. Also, there's a good barn with box stalls and two stanchions for the family cows. The location of this property is just south of Duncan near the Pine Paddocks Riding School.
(Approx. 35 miles from Victoria or 27 miles from Nanaimo). Healthy country living here, plus a tremendous investment for the future.
PRICE — $45,000
J. S. BOORMAN, 386-7321
BOORMAN INVESTMENT CO. LTD.
1111 Government St.

MILL BAY

Brand new 1,100 square foot full-basement home. On large full seaview lot. This home features 3 bedrooms, large living room with fireplace, and a dining room, all with full sea view. Close to beautiful beaches, boating and swimming. Full price $24,900, terms.

Brand new 3-bedroom 1,450 sq. ft. home. Features shake roof, wall-to-wall carpeting, large cabinet kitchen, double vanity bath. Close to school. Full price $16,500 with only $1,000 down if you qualify for the Gov't 2nd mortgage.
Contact JIM McCULLOUGH
Office 383-4142 or Res. 743-2541
(Collect)
CITY TRUST

3 BEDROOMS
1.6 ACRES
$36,900

Better than new, this custom built country setting boasts 15x17 L.R. 3-bedroom home on 1.6 acre with fireplace, 8x11 D.R. spacious cab. elec. kitchen with eating area, quality wall-to-wall carpet throughout and 4-pce. vanity bath. Full bsmt. below includes utility, 2-pce. bath and 3 bedrms. plus rec. room roughed in. Cedar shake roof, large sundeck, paved circular drive, carport and landscaping make this exceptional country value. Large 8¼ per cent mortgage.
KEITH VICKERS—388-7476
or AL VICKERS—652-2266
383-3436
P. R. Brown & Sons Ltd.

ESTATE SALE
Ardmore
$44,000

This delightful mini-estate is just across the road from GOLF COURSE, yet enjoys complete seclusion. The 26x16 living room features brick fireplace with charming inglenook, 15x15 dining room, 3-bedrooms, 2 bathrooms, cosy den, OOM heating, and concrete basement. The well-laid out grounds of approx. 2 acres include 2-car garage and 2-stall stable. Here is a golden opportunity to obtain a fine family home in this desirable residential district.
656-1154 MR. ELWELL 477-3988
Gordon Hulme Ltd., Sidney

METCHOSIN
2 ACRES and CABIN
$8,900
Open to all offers

2 ACRES
3 BEDROOM HOME
AND
BARN
REDUCED TO $26,500

Call D. Hoerl, 386-7621 or 652-2941
Boorman Investment Co. Ltd
1111 Government Street

SIDNEY DRIVE-BYS

Drive by, do not disturb! Call us or your favorite MLS realtor:

9875 4th Street, older, 2½-bedroom home with sep. dining room, ideal homecrafts apt. zoning, $14,500.

9411 Amelia Ave. Attractive modern 2-bedroom bungalow. Fireplace, carpets, no steps, gas heat, mtge., $21,900.

9160 Weiler Ave. Modern 3-bedroom, full basement, post and beam home. Lots of space, ½ ac. VLA or 7% mtge. $29,900.

656-4000 K. DROST 656-3427
SAANICH PENINSULA
PROPERTIES LTD., SIDNEY

SIDNEY REALTY LTD.
656-3928

SIDNEY

Executive home of superior construction in the Maryland subdivision. Three large bedrooms on the main floor and an additional one downstairs give ample living accommodation. Fully finished rec. room with attractive fireplace. For leisure there is a large sundeck with greenhouse attached. Very reasonable mortgage can be arranged.
Full price $35,000
John Bruce 656-3023

THANKSGIVING SPECIAL
1 ACRE, SECLUSION
BRENTWOOD BAY
$24,750 — TERMS

Charming older, 2-bedroom home consisting of large living room with fireplace, cab. kitchen, 4-pce. bath. Full basement, oil heat, sep. garage. A must to see! Just call me:
385-2405 AL VICKERS 652-2266
P. R. Brown & Sons Ltd.

BRENTWOOD—1.2 ACRES

White shingled country home with panelled living room, fireplace, 2 bdrms. on the main floor and large family sized kitchen. Full bsmt. with 2 extra rooms. Excellent property with some view of Saanich Inlet. V.L.A. at present. $26,500.
J. EVANS 385-0405 A. VICKERS
477-4452 652-2266
P. R. Brown & Sons Ltd.

MILL BAY SEA VIEW, LOT 85'x106', $3,000 down. Sell or exchange revenue property. Also two ½ acre lots Willis Point, sea view, $3,500 terms, or exchange for cottage, car, etc. Dave Foster 592-3446.

2.2 acres treed seclusion with charming two-bedroom home. Ideal for retirement with very economical upkeep. Price $20,500. Call Mrs Hartt, 385-3435 anytime.
P. R. Brown & Sons Ltd.

253 COUNTRY HOMES AND PROPERTIES

2 ACRE FARM
$16,000
9194 CRESSWELL

North Saanich, off McTavish Road, comfortable but older small cottage with appliances and some furniture included. Fenced property with twenty fruit trees. Reasonably priced at $16,000 with $3,000 down. Brent Ewing, CONCORD REALTY LTD., 383-5471.

HOME and ACREAGE

This ideal property features a modern 3-bedroom, full basement home on 7½ acres in high position. Many outbuildings make this attractive for agricultural use or for horses. Good holding property, 5½ mile circle. F.P. $31,900. Call F. HULLY, 384-8301 or 592-3820. Broadview Properties Ltd.

"LOOKING FOR HOME WITH SPACE AND SECLUSION"

Beautiful new home with over 3,000 sq. ft. of living space on 18 acres ideally located for rural living. Home is spacious with many special features. Excellent soil with 8 acres of fenced pasland. Space will not permit all details and potential of this property. Call KELLY DICKSON 386-3361. Canada Permanent.

ACREAGE LOTS. REFRESHING Country Atmosphere; Some level, some rolling, some with magnificent Views. Good V.L.A. lots. REALISTICALLY PRICED. Located in the MILL BAY area, an easy commute to town. Drive out the Shawnigan Lake-Mill Bay Rd. look for sign on the left "BRIARWOOD FARMS SUBDIVISION." Owner on property.

OPEN HOUSE TODAY

Buy direct and save, new 3 bedroom homes with full basements. On Bradford Street, off Resthaven in Sidney. Street now paved and curbed, come and make your offer on these clear title homes. Financing arranged, call Peter Polet, 652-1497.
A. S. Bains Development Ltd

SIDNEY-BY-THE-SEA

AN ATTRACTIVE AND DIFFERENT HOME IN SIDNEY VILLAGE. QUIET LOCATION BUT NOT ISOLATED. $32,900 — AND WORTH EVERY CENT. EXCLUSIVE WITH:
656-1154 MRS. F. WEBB 656-3589
GORDON HULME LTD.

254 WATERFRONT PROPERTIES

PEMBERTON, HOLMES
LTD.

1—PROBABLY THE MOST BEAUTIFUL acreage on the SAANICH INLET. 15.75 acres. 658 feet waterfront, facing south and west including a cove and a point. 2-bedroom cottage with carport.
$90,000

2—THREE PRIME HALF ACRE lots, on a secluded West arm of Shawnigan Lake.
$5,250, $5,000, $6,750

3—OUTSTANDINGLY BEAUTIFUL executive retreat at Bare Pt. 630 feet waterfront. 4.51 acres. First growth trees, near 27 golf course. Large modern ranch style house.
$104,000

4

Indian Education To Decline Until...

By ELIZABETH DUNN

DUNCAN — The appointment of an Indian home-school co-ordinator is scheduled for discussion by the Cowichan school board.

Victor Janzen, district superintendent of education from Indian affairs and northern development department at Nanaimo will address the board Oct. 19.

Janzen will discuss a brief he received on education from the Cowichan Indian band. The band is seeking financial assistance from the department to hire an education consultant and a truant officer.

Leonard Antoine, representative to Cowichan school board from the Cowichan Indian band education committee, has also presented Cowichan trustees with a copy of the brief.

The band stressed, "Until such times as we can hire these two full-time employees, the educational standard of our Indian students will continue to decline instead of improving."

The duties which the new employees would fulfil are presently being carried out by an education committee composed of 11 volunteer members. It has been functioning under the band council since 1960.

The education committee has dealt with such problems as absenteeism, school dropouts and all related problems to students who, for various reasons, are not attending school.

"Absenteeism for the 51 band students attending Quamichan junior secondary school last year was 2,551 days. Although we do not have the statistics for school dropouts, there is a strong indication that the problem starts at Grade 8," the report stated. It named social problems as the motivation behind the large percentage of dropouts.

"The attitudes of the teachers and non-Indian pupils is also to be considered. Prejudice amongst the pupils, both Indian and non-Indian, is to be looked into."

The band wants an emotionally mature, discreet, tolerant and firm education consultant who has teacher's training or equivalent courses in psychology and counselling.

Duties of the consultant would include acting as a liaison among the student, his home and the school, identifying problems in this area, and visiting recommended individual students regarding their studies and activities to assist them in continuing their education.

The consultant would also hold group meetings with high school students, consult with guidance counsellor for Indian affairs working in the area, refer students for vocational placement and prepare a weekly report to the Cowichan band business manager and education committee.

The truant officer's sole concern would be attendance of Indian children living in Cowichan school district. The brief stated that "he must be an Indian with a sincere interest in education and be able to communicate with both parents and students."

A truant officer, appointed by the minister of Indian affairs can enter any place where he believes, on reasonable grounds, that there ar Indian children who are of seven to 16 years of age, or who are required by the minister to attend school, the brief said.

The report continued, "He can also investigate any case of truancy and serve written notice upon the parent, guardian or other person having the care or legal custody of a child to cause that child to attend school regularly."

Cows Win Life Certificates

Five Jersey cows from Vancouver Island were recently awarded lifetime production certificates by the Canadian Jersey Cattle Club.

Two of the cows are owned and bred by P. B. Hoole and Sons, of 5842 Oldfield, Central Saanich. Dogwood Bijou Bette, holder of excellent, silver, and gold medals, and a ton of gold award, produced 65,464 pounds of milk with 4,127 pounds of fat in six milking years. Dogwood Princess Pixie, holder of the very good and ton of gold awards, produced 91,571 pounds of milk with 4,457 pounds of fat in nine milking years.

Auchinachie Frontier Joanne 4P, owned by Martin and Maartje Bol of Duncan, produced 81,392 pounds of milk with 4,242 pounds of fat in eight lactations. She is a holder of the very good and ton of gold awards and the silver medal.

Sylvan Ridge Freedom Blossom, bred by B. E. Pickering of Cobble Hill, and now owned by Plunet and Evans of Cobble Hill, produced 91,014 pounds of milk and 4,786 pounds of fat in nine lactations.

* * *

Kierholm Advancer Neida 5N, bred by William Kier, of Duncan, and presently owned by George Compton of Westholme, B.C., produced 84,574 pounds of milk with 4,524 pounds of fat in eight milking years. She is a holder of the very good and ton of gold awards and the gold medal.

Convention Tea Slated

Wives of delegates to the British Columbia School Trustees Association Convention in Victoria (today to Wednesday) will be attending a tea Tuesday at Government House sponsored by the Lieutenant-Governor and Mrs. Nicholson.

In the evening the president and executive officers of the Royal Canadian Air Force Association, 800 Pacific Wing, will present the lieutenant-governor with a lapel pin and membership card in a ceremony at Government House.

Film Heritage

Japanese Warplanes Available on Market

By RON HEINZEL
Colonist Los Angeles Times Service

LOS ANGELES — If you're out watering the lawn some morning and happen to glance up and see a Japanese fighter plane diving toward you out of the sun, don't panic!

Although the Japanese government is miffed at the tough stand the United States has taken on textiles, things haven't reached the point where Kamikazes are being unleashed on your home town. Chances are the pilot is a local airplane buff trying out his new toy.

The "toys" aren't plastic model airplanes but genuine full-sized Second World War vintage airplanes. And they're on the market today because 20th Century-Fox considers them surplus property now that its Pearl Harbor epic, Tora! Tora! Tora! has been released.

* * *

Frank Brown, head of the studio's property department, is in charge of selling 25 Japanese Zekes, Vals and Kates that appeared in the film. In reality, the Zekes (fighters) and Kates (torpedo planes) are American-made AT-6S and the Vals (bombers) are BT-13S.

The planes were purchased by the studio from all over the United States and Canada about four years ago. They were brought to Long Beach, Calif., where they were extensively modified to resemble the Japanese planes.

Of the original 33 planes owned by the studio, seven have already been sold and one was lost during filming when it crashed into a cane field on Oahu, Hawaii.

* * *

How does one go about marketing old airplanes?

"We sent one of each type to the Cleveland air show and later to the air races at Reno where they were put on exhibit," Brown said. "And we now have three on display in St. Joseph, Mo."

Who would buy one?

"You'd be surprised. We sold a couple to airline pilots who wanted to own them for kicks. The three we sent to Cleveland were flown there by a professor at Long Beach College, a Los Angeles doctor and a test pilot who volunteered for the job," he said.

* * *

The balance of 20th's air force is stored at Long Beach airport.

What's the price tag?

"You can buy a disassembled plane for $4,500 or one ready to fly for $6,000 to $7,000 depending on the model," he said.

Why doesn't the studio sell them to a foreign government in need of air power or to a Japanese film company?

"They're obsolete as far as combat is concerned. And the Japanese have their own planes—they bought them from the U.S. government," he said.

Why doesn't the studio keep them until it makes another Second World War spectacular?

* * *

"It cost us $25,000,000 to make Tora," he said, "and costs are going up all the time. I doubt you'll see another big war picture for some time."

So Brown is offering an ideal gift for the man who has everything.

Man Caught After Chase

A man is scheduled to appear in Victoria Provincial Court Tuesday in connection with a high-speed chase through Esquimalt and Victoria West Saturday night. Esquimalt police said the chase involved a motorcyclist who drove through one road-block and several stop signs at speeds up to 90 m.p.h. The motorcyclist was finally stopped in the 1200 block Lyall, Esquimalt, when his motorcycle ran out of gas, a police spokesman said.

Concert Today

The second in a series of concerts which will include Scottish and Irish folk songs with harp accompaniment as well as sonatas for flute and piano and violin and piano will be held in the Victoria Art Gallery, 1040 Moss, at 3:30 p.m. today.

CLASSIFIED ADS HELP YOU PAY BACK-TO-SCHOOL EXPENSES

Sounds almost too good to be true? Then turn back to the Classified Section for a minute and take a look at all the ads placed by people just like you . . . wise families who have already discovered how smart and easy it is to turn no-longer-needed items into welcome extra cash through powerful Classified Ads.

So, to send your children off to school with all the things you want them to have, start using Classified Ads today.

DIAL 386-2121

CLASSIFIED DEPARTMENT

VICTORIA DAILY NEWSPAPERS

NOTICE OF INTENTION TO SELL

Notice is hereby given that the Corporation of the City of Victoria intends to sell the lands and improvements described as being situate in the City of Victoria and known as Lot 161, Block 9, Section 4, Victoria District, Plan 298 (more particularly described as 2927-2929 Prior Street).

CITY LAND COMMISSIONER,
City Hall, Victoria, B.C.

October 8th, 1970.

Would MRS. ETHEL M. BUTLER or anyone having information as to her present whereabouts, who was last known to be in Victoria on the 17th day of November, 1964, communicate with the undersigned.

IAN M. HORNE,
OFFICIAL ADMINISTRATOR
FOR THE COUNTY OF VICTORIA.
302—612 View Street,
Victoria, B.C.

CORPORATION OF THE DISTRICT OF SAANICH
TENDER FOR SEWER CONTRACT NO. 4

Sealed tenders, clearly identified as to number, will be received by the Purchasing Agent, Saanich Municipal Hall, 770 Vernon Avenue, Victoria, B.C., up to 3:00 p.m., Wednesday, 28 October, 1970, for the following:

Tender 14/70—Installation of approximately 4000 lin. ft. of 21", 24" and 30" Reinforced Concrete Pipe.

Tender forms and specifications may be obtained from the undersigned. Lowest or any tender not necessarily accepted.

MRS. E. BOWERING,
Purchasing Agent.

NOTICE TO CREDITORS
In the Matter of the Estate of THOMAS ALBERT WOOKEY, otherwise known as THOMAS A. WOOKEY, late of 401 View Royal Avenue, in the City of Victoria, in the Province of British Columbia, Deceased.

Creditors and others having claims against the above Estate are required to forward full particulars of such claims to the undersigned solicitors, for the Executor of the Estate of the said deceased, on or before the 20th day of November, 1970, after which date the Estate's assets will be distributed, having regard only to claims that have been received.

Dated at Victoria, British Columbia, the 1st day of October, 1970.

CAMERON & CAMERON,
Solicitors for the Executor.
311 Royal Trust Building,
612 View Street,
Victoria, B.C.

NOTICE TO CREDITORS
IN THE MATTER OF THE ESTATE OF ELIZABETH F. JURY otherwise known as ELIZABETH FLORENCE JURY otherwise known as ELIZABETH FLORENCE WATSON, LATE OF 1376 PANDORA AVENUE, IN THE CITY OF VICTORIA, PROVINCE OF BRITISH COLUMBIA, DECEASED.

Creditors and others having claims against the above estate are required to forward full particulars of such claims to the undersigned solicitors, for the Executrix of the Estate of the said deceased, on or before the 16th day of November, 1970, after which date the estate's assets will be distributed, having regard only to claims that have been received.

Dated at Victoria, B.C., the 25th day of September, 1970.

CAMERON & CAMERON
Solicitors for the Executrix
311 Royal Trust Building
612 View Street
Victoria, B.C.

ESTATE OF GRACE LEE COATES

NOTICE is hereby given that creditors and others having claims against the estate of Grace Lee Coates, deceased, late of the City of Victoria, in the Province of British Columbia, are hereby required to send them to the undersigned Executor at 1205 Government Street, Victoria, B.C., before the 2nd day of November, A.D., 1970, after which date the Executor will distribute the estate among the parties entitled thereto, having regard only to the claims of which it then has notice.

DATED this 24th day of September, A.D., 1970.

THE ROYAL TRUST COMPANY
Executor

HARMAN & COMPANY
340 Yarrow Building
645 Fort Street
Victoria, B.C.
Solicitors

DIVISION IB —
INSTRUCTION TO BIDDERS
SECTION IB.A — INVITATION TO BID

Tenders for the work known as "ALTERATONS TO THE PROVINCIAL COURT OF B.C. (Family Division) FOR THE CAPITOL REGIONAL DISTRICT OF B.C., Victoria, B.C.", will be received by the Capital Regional District, 299 Burnes House, Bastion Square, Victoria, British Columbia

up to the hour of 11:30 a.m., current time on Wednesday, the 28th day of October, 1970,

and will be opened publicly immediately thereafter, the lowest or any Tender not necessarily being accepted. Tendering Documents may be obtained from the undersigned on and after October 13th, 1970, on deposit of the sum of Twenty Five Dollars ($25.00) which sum will be refunded upon return of the Documents within seven days from the close of Tenders. Documents will also be available at the Amalgamated Construction Offices, Victoria, B.C., and Vancouver, B.C.

The Victoria Bid Depository shall be used for those Sections listed in the Instructions to Bidders and will close at 11:30 a.m., current time, on Monday, the 26th day of October, 1970.

Each Tender is to be accompanied by a Bid Bond in the amount of Five Thousand Dollars ($5,000.00).

CAMPBELL & SMEETH, ARCHITECTS
1115 Blanshard St., Victoria, B.C.

INVITATION TO BID

SEALED TENDERS will be received by the Undersigned for the construction of Project 69-2 (Classroom and Office Building, University of Victoria, Victoria, British Columbia).

Drawings, Specifications, Forms of Tender and detailed instructions to Bidders are available to General Contractors at the office of Wagg & Hambleton, Architects, 611 Courtney Street, Victoria, B.C., on or after Friday, October 16, 1970.

A returnable deposit of Fifty Dollars ($50.00) is required for each set of Drawings and Specifications. Tenders must be good for Sixty (60) days and be accompanied by a Bid Bond in the form prescribed, which binds the Tenderer and the Surety in the amount of Eighty Thousand Dollars ($80,000.00) at the time of tendering. A Performance Bond in the amount of 50% of the Contract Price in the form prescribed, must be provided by the successful Tenderer prior to the award of the Contract. Certified cheques will not be accepted.

The lowest or any tender not necessarily accepted.

Tenders must be made out on the forms supplied by the Architect, addressed to the undersigned, and shall be delivered to the Office of Campus Planning (Building "D"), University of Victoria, not later than 3:00 p.m., Friday, November 6, 1970, where they will be opened in public.

Director of Campus Planning,
University of Victoria,
Victoria, British Columbia.

DEPARTMENT OF LANDS, FORESTS, AND WATER RESOURCES
BRITISH COLUMBIA FOREST SERVICE
NOTICE TO CONTRACTORS
CANCELLATION OF CALL FOR TENDERS
Addition to Refrigerator Building, Campbell River Nursery, Campbell River, B.C.

Notice is hereby given that this project is cancelled. Deposits will be refunded on receipt of documents in good condition.

J. S. Stokes,
Deputy Minister,
Forest Service.

File No. 0756764A
Date: October 8, 1970

CANADA
MINISTRY OF TRANSPORT
PACIFIC AIR SERVICES REGION
OPERATION OF SINGLE MEN'S QUARTERS AND PUBLIC COFFEE SHOP
SANDSPIT AIRPORT, B.C.

Tenders are invited from interested parties wishing to operate and maintain on behalf of the Ministry a Single Men's Quarters (messing and lodging), including a public coffee shop at the Sandspit Airport, B.C. The lease would be for a term of two (2) years with options to renew for three (3) further terms of two (2) years each subject to re-negotiation of the payment clause for each term. Closing date for tender is 3:00 P.M., P.D.S.T., October 21, 1970, at the office of the Regional Superintendent, Airport Services and Properties, Ministry of Transport, Room 320, 739 West Hastings Street, Vancouver 1, B.C., Canada. Tender forms and details may be obtained by contacting the above, telephone 666-3373 or the Airport Manager at 637-6313, Sandspit. The Ministry reserves the right to accept or reject any or all tenders without reason or recourse.

J. A. Lenahan,
Regional Director,
Air Services.

LUNDS
926 FORT ST.
AUCTION
TUES. 7:30 P.M.
Estate and Consigned
FURNISHINGS
4-Pc. Vinyl Chesterfield Ste. Coffee and End Table (all matching). Walnut Dining Sta. — Corner China Cabinets. Maple Living Room Furniture — Leather Den Chairs..
NIAGARA CYCLOMASSAGE CHAIR (Cost $500)
Room Size Carpets — Mats
LIBRARY OF BOOKS LEATHER-BOUND SETS, ETC.
Maple Fin. Desk and Chair — 400 Day Clocks. Automatic Washer and Dryer. Hide-A-Bed — Bedroom Furniture. Walnut Spinet Desk — Televisions. Golf Bag, Clubs and Cart. Large Selection China. Plated Ware — Brassware. Glassware etc.
LUNDS PHONE
386-3308

270 EXCHANGE REAL ESTATE

WILL TRADE 41.88 ACRES OF partially cleared, partially wooded, gently sloping land in Central Saanich for an apartment block, revenue property or? Value of acreage approx. $110,000. For more information, please call, STAN JAMES, 386-2955 or res. 592-3740. Mayfair Realty Ltd.

CLEAR TITLE HOUSE. JUBILEE. $30,000 as D.P. on 4-6 suite apartment, autocourt, trailer park. Dave Foster. 592-3444.

271 LOTS FOR SALE

$800 DOWN!!
PRIME BROADMEAD!

Out of town owner's plans changed. Says sell his superb 100x165 Broadmead lot! Will take $800 down payment and carry balance at 8 per cent, long as you want!
386-1381 DICK BATEY 382-4807

SEA VIEW!
HALF-ACRE PLUS!
EASY TERMS!

Lovely, rural, paved road, full services — John Dean Park Rd. Owner-transfer forces reduced-price sale. Full prices $7,900-$8,400.
386-1381 DICK BATEY 382-4807

CANADA PERMANENT TRUST CO.

Well situated and close-in lot. Average 55'x97'. Good view. Sewers to be completed shortly. Full asking price only $5,500.

G. H. WILLISCROFT
385-3411
24-HR. SERVICE
Ker and Stephenson Ltd.
680 Broughton St.

HENDERSON—
CEDAR HILL X RD.

area. Large size lot among beautiful homes. NEAR UNIVERSITY. Asking $15,000. Phone
H. BITTERMAN — 385-3411
Ker & Stephenson Ltd.
680 Broughton St.

1,300 ft. on
WEST COAST RD.
$9,000

32 mi. past Sooke, over 5 acres with some timber. Hydro on property, also a well with very good supply. Ready for development as Trailer Park. D. Layman, 386-3231 or 385-0297.

BLOCK BROS. REALTY LTD.

CENTRAL SAANICH

A—2.5 acres of choice property. Lovely views of Woodwyn Farm and Saanich Inlet. Asking $16,000 — Terms.

B—Approx. ¾ acre lovely treed lot. Piped water, perc tested, in area of beautiful homes. Price $6,200 — Terms.

C—½ acre, semi treed lot, near Butchart's Gardens. Price $3,750.
385-3435 Al Vickers 652-2286
P. R. Brown & Sons Ltd.

LOTS

A—2 acres approx., views, grassy, some trees, sloping. Suitable horses, fine home site. Main water and hydro. LATORIA ROAD, $2,900 down.

B—3.93 acres, over 1,000 ft. road front, sleep slope but fine home sites, high, treed, hydro. KANGAROO RD. $1,400 per acre.
DESMOND HOLMES
384-0126 478-1227
Pemberton, Holmes Ltd.

VIEW ROYAL
LYNWOOD PARK

PRICES HAVE BEEN REDUCED ON THESE LOTS. Try your down payment. Take Trans-Canada Highway, turn right on Highland Rd. beyond Thetis Overpass. Priced from $4500.00.

MRS. ELLIOTT 385-2481 or 592-9250
Swinerton, Stewart Clark, Ltd.

DEEP COVE

78 acre treed property. Choice location on Wain Cross Road just off Madrona Drive. Price $6,900.

SHAWNIGAN LAKE

Must be sold, lot 10 in Shawnigan Inn and Country Club Estates. Lake views. $1200 down. Asking $9,500.
Call Mr. Hope, 388-5355 anytime
B.C. Land, 922 Government St.

2 LARGE LOTS AT SIDNEY:
One at Melville Park of approx. 9,300 sq. ft. $6,000 25% dn. or make a cash offer. One on Resaredge Pl. of approx. 11,300 sq. ft. Asking $6,700. Phone G. L. Lloyd, 656-4091.
Sidney Bros. Realty Ltd.
479-7131

FLAT LOTS
VIEW LOTS

in Colwood and Langford. $3,600 to $6,900 all perc tested. 1 VLA. ALF PORCHER, 386-2035. Mayfair Realty Ltd.

PRIME LOT

Lovely Colwood subdivision. Basement foundation for split entry home, already poured. Will sell as is for $7,900 or will finish to any stage you desire. See it at 309 Rithmoner Rd. then call 388-9731.

COLWOOD ACREAGE

2-acre lots, some with sea or lake view, all with lovely large trees, two with springs. $6,900 and $7,500. easy terms.
MRS. McKEAGE, 479-5868
Island Pacific Realty, 386-6231

2 LOTS ON SEWER

The zoning is multiple dwelling use and is open to offers. These lots are side-by-side and each lot is 30 by 100. Call ERNIE LEE, 656-5447 or 479-1687 (24 hrs.)
Royal Oak Properties Ltd.

UNIVERSITY AREA, 80X120, beautifully treed lot, among prestige homes on Lexington Ave. $12,500, with terms or will build custom home to suit purchaser.
STUART DEVELOPMENTS LTD.
3877 Lexington Phone 477-3200

CORDOVA BAY VIEW LOT
SUITABLE SIZE FOR V.L.A.
BECKTON ROAD

Turn left off Walema $6,900 with terms. For further details call Mr. Lovett, Monarch Holdings Ltd. 592-6711.

OAK BAY

2 lots 46x146, in the center of Oak Bay with older home on them. $18,900. Call
PAT BARBER 386-4401
Shirley Philips' Homefinders Ltd.

EXCELLENT LOCATION FOR A 24 suite apartment block. Good building site. Asking under $2.00 per square foot. Call Ted Smyth, 477-5417.
CANADA PERMANENT TRUST

ON SEWER

Corner of Harriet and Regina Sts. Suit small house. Price $5500.
Call Mr. Hope, 388-5355 anytime.
B.C. Land 922 Government St.

LARGE LEVEL BUILDING LOT IN SAANICH. 75x120. GOOD VALUE. $7,000. CALL YVONNE ALLABARTON 386-4401, 386-5648.
Shirley Philips' Homefinders Ltd.

SACRIFICE ¾ ACRE UPLANDS lot on quiet cul-de-sac. Cleared and ready to build. Will sell for half cash and carry balance over 4-5 years. 592-6820.

ONE ONLY

Large 86x120 sea and mountain view lot; build your dream home on this. K. W. REID H.T. CANADA PERMANENT, 382-9403, 386-1361.

LOT FOR SALE

Deep Cove ¾ acres. Power and Hydro available, on bus line for only $6,500. Call 386-6231.
LARRY QUAGLIOTTI
Island Pacific Realty Ltd.

Duplex zoned lot. On sewer. Full price $12,900. Call:
385-7721 HAROLD WARE 382-1461
(Office) (Res.)
GARDNER REALTY LTD.
869 FORT ST.

LARGE BUILDING LOT. PERC. TESTED. HIGH LOCATION, $6500.
RACHEL PARSONS 384-8338
A. BERNARD & CO. LTD.
656 Fort Street 384-9335

UNSERVICED LOTS, NEAR BUS route No. 22 and Strawberry Vale School. 50'x138'. $1,950 full price, $200 down, $38.50 per month. Call 478-5548 or 383-8180.

LARGE LOT IN NORTH OAK Bay, 3 blocks from UVic, in quiet area. 592-4362.

65'X100' CORNER LOT CLEARED, sewered, Sidney area, with water view. 656-4634.

LEVEL, TREED, ON SEWER, close to all levels of education and shopping. 479-4334.

271 LOTS FOR SALE

SIDNEY

Corner lot for sale. $5,200 or offers. Mills and Helen. Sewer Hook-ups included. 384-4423.

DUPLEX ZONED LOT, APPROXIMATELY 1½ acres, perc tested, hydro, water. Near Colwood. $7,800, terms. 478-0947.

SEWERED LOTS

Close to University, oak trees. Priced $6,950 to $7,950. Ron Crow, Island Homes Ltd., 386-7545.

½ ACRE BUILDING LOT. PERC Test, at Sooke. Asking $4,300. Open to offers. Call Ted Charles, 385-2438. Byron Price & Associates Ltd.

HIGH CEDAR HILL

Choice fully serviced 70-ft. lot corner Jennifer and Jennifer Place. $7,950. 386-9466.

SIDNEY, BUILDING LOT, 50X110. Central. On sewer. Quiet location. $4,000. 656-2812, 4-5 p.m.

$6,900. LOVELY VIEW, TREED lot, 1¼ acres overlooking valley in Langford, city water. 386-7545.

FOR SALE BY OWNER, 1.4 acres, near Mt. Douglas Park. 386-5647.

MILL BAY, SEA AND MOUNTAIN views, on public water, 78x110, perc tested, $4900. 386-5228.

273 PROPERTY FOR SALE

CHURCH FOR SALE

One of Victoria's historic churches is for sale. Building is basically in 3 parts, including a large cement block church hall and gymnasium. This building has a gym floor 30'x68', lined for badminton, plus large communal kitchen 11'x21', plus meeting room 21'x25', plus pastor's office and reception hall. The main sanctuary seats just over 300 plus large choir area. There is a separate choir practise room. All building is completely rewired with adequate heating. Land area is approximately 120'x130'. Asking $59,000. Courtesy to all agents. F. Wills 388-4271. J. R. Whittome and Co. Ltd.

THE HAPPY LOT

An IDEAL ½ ACRE lot for a happy family home. Lovely treed property with a gently sloping knoll. Clear some trees and you will have a tremendous view yet SECLUDED. Near Cordova Bay schools and shops. Asking $12,000. MAKE AN OFFER.
JOHN BISHOP Res. 656-2308
Office: 479-1667 (anytime)
Royal Oak Properties

BUILDERS!!!

Sewer construction under way in Saanich No. 1 sewer district is fast approaching. This prime 5½ acre site, zoned residential. Initial subdivision plan available showing 25 lots. Priced at only $65,000 with 7 per cent financing. A day's delay means loss of future profits. Call me now — G. Devlin, 382-4144 or 386-5471.
CONCORD REALTY LTD.

BEAUTIFUL SEAVIEW
ONE FULL ACRE

Only 20 minutes from town, cleared, fenced, fruit trees, black soil, city water (manhole already in), has been perc tested, power, small cement barn for a horse or two, small workshop, etc.
How's that! Full price $9,800. Terms may be arranged. To view phone RON SEDGER at Newstead Realty, 382-8117 or 479-3873 anytime.

1. VLA PROPERTIES

I have several good open properties, half acre to 5 acres. Qualified for VLA. Price $3,500 to $4,500 per acre. Some good homes on half acre to 1 acre, ranging from $16,000 to $29,500 with and without basement. They qualify.
B.C. Land, 922 Government St.
Telephone 388-5355

HAPPY VALLEY RD.
TWO ACRES

This is a particularly attractive piece of property. Privacy and seclusion can be yours. On city water and hydro. To view call 388-6231.
ANNE DUGGAN
PETER BARDON
Island Pacific Realty

1.8 ACRES TREED PROPERTY adjacent to Dominion Observatory. 296 ft. road frontage on West Saanich Rd. Terms. Price $11,000.

17.24 acres treed property adjacent to Dominion Observatory. 435 ft. road frontage on West Saanich Rd. Terms. Price $51,000.
MRS. ELLIOTT, 385-2481 or 592-9250
Swinerton, Stewart Clark Ltd.

2 ACRES METCHOSIN, CHOICE property. Over 500 ft. road frontage on one side. Beautifully treed, lovely building sites. Ocean view from top side of property. Beach access close by. Serviced with Hydro and water. Easy low interest terms. Price $11,300. Cal GEORGE PARSONS, 388-5356.
B.C. LAND and
INSURANCE AGENCY LTD.

SOOKE

5 Acres of gently sloping land with plenty of second growth timber, one mile from golf course on Otter Pl. Road. Offers on a price of $7,500, and dn. payment. Call JIM RANSON, 386-7545. ISLAND HOMES LTD.

6 ACRES OF NATURAL BEAUTY. Xmas trees, moss covered rocks and trails. 7-mile circle. Only $7,900, 60' entrance on Westridge. 384-1348.

½-ACRE LOT, CENTRAL SAANICH, water view. Phone 383-1826 between 6-8 p.m.

FOR SALE BY OWNER, 1.11 acre with seaview, Mill Bay. $3,000. Phone Cobble Hill, 743-8204.

2 ACRES, SOOKE ROAD, $6900, with terms. 478-1975.

½-ACRE VIEW PROPERTY, CORDOVA BAY. 385-9004.

274 PROPERTY WANTED

WANTED

Reasonably priced lots, acreage, or apartment property. Kasapi Construction Co. Ltd., 386-6191.

Vickery and Sons Ltd.
LOTS OR ACREAGE IN ANY AREA.
592-6349 592-6622

LOT, GORGE OR SIMILAR AREA. Any size. Will pay for subdividing. 386-6103.

RENT OR EXCHANGE OF HELP for garden property in Fairfield District. 384-5640.

280 ACREAGE FOR SALE AND WANTED

ACREAGE

Metchosin, 2 acres on Arden Road. $2,500 cash and assume existing agreement of sale. Creek on property. Asking $6,000.
AND
WATERFRONT LOT

Setchell Road. Cannot be equaled for view, building site and privacy. Asking $25,000. Financing available.
FOR FURTHER INFORMATION ON THESE PROPERTIES, PLEASE CALL
Bud O'Connor or Jon Davis
386-5341 (24-Hour Service)
Boultbee, Sweet Realty Limited
Yorkshire Trust Affiliate
737 Fort Street — 388-5461

5.69 ACRES

Situated near the border of the airport, this treed parcel would make an excellent investment. On paved road, terms. $18,800.

10½ ACRES

Located on Clayton Road in North Saanich, this thickly wooded parcel is close to shops and elementary schools in Deep Cove. $72,500.
656-1134 MR. ELWELL 477-3998
Gordon Hulme Ltd., Sidney

HIGHLANDS — 6 ACRES

Overlooking Brentwood and Saanich Inlet. Fantastic views. Last remaining parcel in private hands. $1,000 down. Allan Kleinman —479-1687 (24 hrs.)
Royal Oak Properties

DEEP COVE

.8 acre treed and on piped water. $6,600 with good terms.
383-3435 J. EVANS 477-4492
P. R. Brown and Sons Ltd.

$800 PER ACRE

28 acres with some marketable timber. Phone past door, hydro near. Good holding property. Call Ernie Lee, 656-5447 or 479-1687 (24 hrs.) Royal Oak Properties Ltd.

ACREAGE, SMALL OR LARGE, SUBDIVIDABLE LAND, WANTED FOR CLIENTS AND OURSELVES. SUNSET REALTY AND DEVELOPMENTS LTD. 478-1974.

ACREAGE FOR SALE?

Large or small, with or without home. Building lots, etc. Call GEORGE CHAN, the specialist in Land. 386-2955. Mayfair Realty Ltd.

6 ACRES, WELL TREED, LARGE cabin. Good water, 1 mile north Shawnigan. Take 30-40' boat or trailer as part. Terms. Phone 743-2692.

WANTED 3 TO 6-ACRE property. Reasonable. 386-3088.

280 ACREAGE FOR SALE AND WANTED

CENTRAL SAANICH

A—10 ACRES
High view acreage, drilled well, fine building site with panoramic views. Ideal for horses.
Price $32,000 — terms.

B—11.79 ACRES
Nicely treed country acreage with small stream and pond. Piped water available. Price $32,000 — terms.
Al Vickers 383-3435 Keith Vickers
P. R. Brown & Sons Ltd.

SPORTSMAN PARADISE
ECOLOGICAL
SANCTUARY

122 acres of level, accessible timbered protected wilderness with river and sea frontage on northeast coast. Only privately owned land available in huge TFL area. Open to offers on asking price of $650 per acre. Partly recoverable from timber. Map and photos from E. Nixon, Royal Oak Properties Ltd., 479-1687 (24 hrs.)

COBBLE HILL

4¼ acres of lightly treed and level ground. 600 ft. of road frontage, makes this property easy to divide at a future date. Close to schools, stores and transportation. Priced at $6,900 with terms if required. For details, contact Walt Hearn, 743-5525 or eves. 743-2479.

MALAHAT REALTY LTD.
R.R. 1 COBBLE HILL
(No Sunday calls please)

BUILDERS!!!

Sewer construction under way in Saanich No. 1 sewer district is fast approaching. This prime 5½ acre site, zoned residential. Initial subdivision plan available showing 25 lots. Priced at only $65,000 with 7 per cent financing. A day's delay means loss of future profits. Call me now — G. Devlin, 382-4144 or 386-5471.
CONCORD REALTY LTD.

METCHOSIN

8-acre parcel offering seclusion and excellent high building site. Asking $16,000 with $6,500 down.

35-acre parcel, well treed and mostly level. Asking $70,000.
RON MacDONALD, 386-2111 or 479-4143
Montreal Trust Co.

5 ACRES, TREED, $17,500
370' FRONTAGE

Most beautifully treed, sloping land, like a cathedral grove, lovely building sites. $5,000 down. Balance by agreement on easy terms. Will take less for more cash down. Wills of Whittomes, 388-4271.
J. H. Whittome and Co. Ltd.

37 ACRES
$49,500

On 4½ mile circle, approx. ½ cash, make an offer.
385-7721 CLIFF SALMOND 477-3628
GARDNER REALTY LTD.
869 FORT ST.

BEAUTIFUL 3.11 ACRES. 6-MILE circle. Excellent well. Perc. tested. $15,000. Mary James, 382-8117 or 592-9540. Newstead Realty Limited.

25.25 ACRES

FRONTING LAND'S END ROAD. Magnificently treed and sloping towards Colborne Passage. Good holding property at $68,000.
384-9126 — J. P. Bell — 656-4293
Pemberton, Holmes Ltd.

NORTH SAANICH

Over 3 acres, small cabin, excellent drilled well, perc tested, price $17,500. J. C. I. Edwards, 656-1508. Scarling Ltd.

285 UP-ISLAND PROPERTIES

BRAND NEW
COUNTRY BEAUTY

On 6 acres, 8 miles south of Duncan over 2,000 sq. ft. of gracious living. 16'9"x16'3" living room with gleaming oak floors and fireplace, separate dining room, cabinet kitchen, 2 bedrooms up, one down, large rumpus room with fireplace, 2 bathrooms, 2 sundecks, 190' drilled well with unlimited water supply. Full price $32,000. To view all the fine features of this clear title home, built by an old country craftsman, please phone
HARRY KAY
Office 748-8105 Res. 748-8186
CANADA PERMANENT TRUST
Box 437
DUNCAN, B.C.

SEA VIEW — CHEMAINUS

A 2-bedroom home with a 3rd possible, large kitchen, panelled living room, utility storage and carport. Fully serviced lot for $18,500.

A 2-bedroom home with an oak floor living, Swedish fireplace, C-W drapes, range and fridge on a fully serviced lot, 200 yards from the sea.
IVAN WILLERT
Office 748-8105 Res. 246-8643
CANADA PERMANENT TRUST
Box 437
DUNCAN, B.C.

RETIREMENT LOTS 4 BLOCKS from centre of Parksville. CMHC approved $3250. Mobile-home sites $2850. Cash discount by owner: G. Meredith Day, Box 605, Parksville, B.C. Telephone 248-8394.

QUALICUM BEACH 6-ROOM house, 2 acres. Full price, $22,900. Phone Qualicum 752-6273 or 478-3957, Victoria, after 6 p.m. for information.

5.9 ACRES IN CAMPBELL RIVER area, on good road, with some second growth timber. Price $7,500. Victoria Press Box 358.

SUITABLE FOR RETIREMENT, large cleared lot in Parksville, Beach access. Residential area. Phone Parksville, 248-8971.

108 FT. OF WATERFRONT PROPERTY. 15 minutes from Nanaimo Harbor. Value $5,000. What offers? 385-8885.

290 FARMS FOR SALE AND WANTED

OPPORTUNITY KNOCKS

Offers to purchase now being accepted on 8165 Derrinburn Rd., Victoria, B.C.:
10 Acres desirable land with stream.
Substantial fully modern 4-br. residence.
Poultry buildings for 10,000 layers.
Terms possible.
Requests to inspect and offers made to Farm Credit Corporation, Box 248, Kelowna, B.C.

295 GULF ISLANDS PROPERTIES

SAVARY ISLAND

WOULD YOU BELIEVE THAT YOU CAN BUY LOTS 50x200 FOR AS LOW AS $2,000 LOCATED ON AN ISLAND PARADISE WITHIN A STONE'S THROW OF MILES OF SANDY BEACH. ENJOY HOLIDAY SOLITUDE NOW AND REALIZE ON YOUR INVESTMENT WHEN THIS ISLAND IS TRULY DISCOVERED. LOTS CAN BE BOUGHT INDIVIDUALLY OR IN GROUPS UP TO SIX. TRADES CONSIDERED ON PROPERTIES, TRAILERS, ETC. GOOD TERMS, LOW INTEREST. PHONE BILL PALFREY, 384-8001.

NOTICE TO CREDITORS
In the Matter of the Estate of HENRY FREDERICK SEYMOUR, otherwise known as Henry F. Seymour, deceased, late of 321 Plaskett Place, Victoria, B.C.

NOTICE is hereby given that creditors and others having claims against the estate of Henry Frederick Seymour, otherwise known as Henry F. Seymour, deceased, late of 321 Plaskett Place, Victoria, B.C., are hereby required to send them to the undersigned executor at P.O. Box 580, Victoria, B.C., before the 12th day of November, 1970, after which date the executor will distribute the assets of the estate among the parties entitled thereto, having regard only to the claims of which it then has notice.

THE ROYAL TRUST COMPANY,
Executor,
By its Solicitors
HARMAN & COMPANY,
Victoria, B.C.

NOTICE TO CREDITORS
In the matter of the estate of FREDERICK THEODORE OWENS, formerly THEODORE FREDERICK OYSTRYR, late of 3028 Cedar Hill Road, in the city of Victoria, in the province of British Columbia, deceased.

Creditors and others having claims against the above estate are required to forward full particulars of such claims to the undersigned solicitors, for the Executor of the estate of the said deceased, on or before the 20th day of November, 1970, after which date the estate's assets will be distributed, having regard only to claims that have been received.

Dated at Victoria, B.C., the 2nd day of October, 1970.

Solicitors for the Executor.
CAMERON & CAMERON,
311 Royal Trust Building,
612 View Street, Victoria, B.C.

VICTORIA'S GREAT STORE, DOUGLAS AND FORGARD. OPEN DAILY 9 A.M. TO 5:30 P.M. SHOP THURSDAY AND FRIDAY, 9 A.M. TO 9 P.M. (604) 386-1311. ALL ISLAND CENTRES OUTSIDE THE GREATER VICTORIA AREA CALL ZENITH 6040 (TOLL FREE)

Hudson's Bay Company

1970 DOLLAR DAY

STOREWIDE TUESDAY . . . NO PHONE OR MAIL ORDERS . . . PERSONAL SHOPPING ONLY

THE BAY WILL BE CLOSED MONDAY, OCTOBER 12, THANKSGIVING DAY . . . OPEN TUESDAY, OCTOBER 13, 9 A.M. TO 5:30 P.M.

INFANTS' VESTS — White cotton knits. Gripper side or front, button front. Short sleeves. Reinforced snap opening. 12-24 mos. Baycrest. Sale, package of two **$1**
The BAY, infants' wear, third floor

54" RAVENA LINING — Assorted colours. Sale, yard **$1**
The BAY, fashion fabrics, second floor

GIRLS' KNEE HIGHS—100% nylon stretchy socks. White or navy. Sizes 7 to 9½. Sale 2 pair **$1**
The BAY, girls' wear, third floor

CROSS AND SPEAR STEMWARE—Cut crystal old fashioneds, tumblers, sherbets champagnes, liqueurs, wines, clarets or goblets. Sale, each **$1**
The BAY, chinaware, 3rd floor

INFANTS' WEAR

INFANTS' TERRY SLEEPERS—White, pink, maize, blue 100% stretch terry. Snap front and crotch or yolk snap front and crotch. 0-2. Sale, 2 for **$3**

TRAINING PANTS—100% cotton terry in white only. Elasticised waistband, cotton trimmed leg. Sizes 2, 4 and 6. Sale, 3 pair **$1**

TODDLER KNIT SHIRTS — Perma-Press, in red, blue, mauve and green stripes. Long sleeves, crew neck. Sizes 2-3x. Sale, 2 for **$3**
The BAY, infants' wear, third floor

BOYS' WEAR, 4-6X

BOYS' JEANS—Blue cotton denim. Straight legs. 4-6x. Sale, pair **$1**

BOYS' RAIN COATS—Grey, yellow or blue vinyl. 4-6x. Sale, each **$1**

TEE KAY PANTS BY MONARCH WEAR — Discontinued styles of 50% *Fortrel and 50% cotton. Grey, beige, green. Side and back pockets. Sizes 5, 6 and 6x Sale 2 pair **$5**

BOYS' PYJAMAS—Cotton flannelette in green, yellow, light brown, blue, 4-6x. Sale, pair **$1**

BOYS' COTTON BRIEFS—Athletic style. White only. 4-6x. Sale 3 pair **$1**

BOYS' T-SHIRTS — Machine washable 100% acrylic with long sleeves and crew neck. Assorted colours. 4-6x. Sale 2 for **$3**
The BAY, little boys' wear, third floor

GIRLS' WEAR, 4-6X

GIRLS' RAYON AND COTTON BRIEFS—Elasticized waist and leg band. Rosebud prints in pink or blue or plain white. 4-6x. Sale, 3 pair **$1**

GIRLS' FLANNELETTE PYJAMAS — Green, pink, blue, yellow with assorted prints. Tailored styles. Sizes 4-6x. Sale, pair **$1**

GIRLS' KNIT SHIRTS—100% Acrylic permanent press. White and assorted winter colours. 4-6x. Sale, 2 for **$3**

GIRLS' CORDUROY FLARE SLIMS — Navy or red plaid. 4-6x. Sale 2 pair **$3**

GIRLS' PLASTIC RAINCOATS — Yellow, royal or red with attached hood. 4-6x. Sale, each **$1**

GIRLS' LEOTARDS—Stretch nylon in white or rich brown. Trimfit classic plain knit or medium opaque classic. 4-6x. Sale, 2 for **$3**
The BAY, girls' wear, third floor

GIRLS' WEAR, 8-14

GIRLS' FLANNELETTE PYJAMAS—All cotton in pink, blue or yellow with floral prints. 8-14. Sale, pair **$1**

MINI HALF SLIPS—White, pink, lilac or mint rayon with lace and ribbon trim. 8-14. Sale, each **$1**

MINI HALF SLIPS AND PANTY SETS—White, pink, lilac or mint rayon. Half slip with matching briefs. 8-14. Sale, set **$1**

GIRLS' WHITE LEOTARDS — 100% seamless nylon. Snug fitting. 7-9 and 12-14. Sale, 2 pair **$3**

GIRLS' RAYON BRIEFS—SUBS in slip-on style with elasticized waist and leg band. White and colours. 8-14. Sale, 3 pair **$1**

GIRLS' BLOUSES—65% polyester, 35% cotton in soft pastel shades. Long sleeves, front lace trim, button back. 7-14. Sale, 2 pair **$7**

GIRLS' PLAID JUMPERS—Laminated fabrics. Asst'd styles. Red and mauve plaids. 7-14. Sale, each **$3**
The BAY, girls' wear, third floor

CHILDREN'S SHOES

BOYS' WINTER BOOTS—Olive green rubber, laced front. Heavy lug soles. Broken sizes. Sale, pair **$4**

BOYS' OXFORDS—Brown leather uppers. Laced front. Broken sizes. Sale, pair **$4**
The BAY, children's shoes, second floor

WOMEN'S SHOES

FASHION PUMPS—Black or brown leather uppers. Broken sizes. Sale, pair **$10**
The BAY, women's shoes, second floor

YOUNG FOOTWEAR

TEEN SHOES—Leather straps in brown and white or blue and white. Broken sizes. Sale, pair **$2**
The BAY, young footwear, second floor

WAY-IN SHOP

ORLON MINI DRESSES—Washable. Wear as a mini or tunic top. Long sleeved shirt style. Assorted solid colours S-15. Sale, each **$8**

COTTON TUNIC TOPS—Assorted stripes. Short sleeves. S.M.L. Sale, each **$5**

FLARE PANTS—Washable polyester and wool in assorted tweeds and herringbones. Low rise, front zipper flares. 7-15. Sale, pair **$7**
The BAY, Way-In Shop, second floor

UNDERFASHIONS

WONDERBRA FIBERFILL BRA—White embroidered nylon tricot cups. Jersey semi-stretch elastic straps. 32-36 A, B and C. Sale, each **$3**

PANTY HOSE HOLDER—Skintone lycra. S.M.L. Sale, each **$2**

PULL-ON GIRDLES — Velva soft with dipped waistline, tummy control panel, lace trimmed. White. Four garters. M.L.XL. Sale, each **$2**
The BAY, underfashions, second floor

LOUNGEWEAR, SLEEPWEAR

BRUSHED ARNEL NYLON SLEEPWEAR — Long or short gowns with small collar and ¾ sleeves. Pink or blue. S.M.L. Sale, each **$5**

LOUNGEWEAR CULOTTES—Perma-Press cotton in gay prints. Sleeveless style with zipper back and self belt. S.M.L. Sale, each **$5**

NYLON TRICOT WALTZ GOWNS—Nylon sheer over tricot in pastel shades. Daintily styled. S.M.L. Sale, each **$3**
The BAY, loungewear, sleepwear, second floor

WOMEN'S DRESSES

EASY-CARE DRESSES—Arnel jersey in small patterns. Wear as a dress or over pants. Sale, each **$10**

WOMEN'S DRESSES—*Fortrel, synthetic knits, cottons in assorted styles. Broken sizes. Sale, each **$9**
* RTM
The BAY, women's dresses, second floor

WOMEN'S COATS

WOMEN'S RAINCOATS—Tailored and dressy styles. Poplin and silk-like finishes. Plain colours or stripes. Broken sizes. Sale, each **$6**
The BAY, women's coats, second floor

FASHION FABRICS

58" VELVETEEN — Black, white, pink, royal green, orange, red, magenta. Sale, yard **$2**

54" WOOL SUITING— Sale, yard **$3**

45" PEAU DE ELAN—For bridesmaids or party dresses. Pink, lilac, gold, blue, rose, mint, white. Sale, yard **$4**

45" PERMA BLEND BROADCLOTH — Black, brown, white, pink, shrimp, blue. Sale, yard **$1**
The BAY, fashion fabrics, second floor

KNITTING YARNS

ALL-PURPOSE 3 AND 4 PLY KNITTING YARN— Sale 8 for **$3**

BOX LOTS of WOOL— Sale 4 for **$1**

BAYELLE FINGERING— Sale 5 for **$2**
The BAY, knitting yarn, second floor

NOTIONS

TOTE BAGS— Assorted styles and colours. Sale, each **$3**

SCOTCHGARD STAIN REPELLENT— Spray can. Sale, each **$2**

JUMBO GARMENT BAGS— Clear. Sale, each **$1**

KITCHEN UTILITY SCISSORS— Sale 2 pair **$1**
The BAY, notions, main floor

STATIONERY

EXERCISE VALUE PACKS— 5 books, 72 pages. Sale, each **$1**

SUPER KEY TABS— Five 72-page books. Sale **$1**

BALLPOINT PENS— 15 pens in a package. Sale, pkg. **$1**

PASSOUT—Fascinating game for adults. Sale, each **$4**

SCHOOL BAGS—With matching pencil case. Sale, each **$2**

CANARY TYPING PAPER— Quality typing seconds. Sale, pkg. **$1**

CARD TABLE COVERS— Assorted colours. Sale, each **$1**

HOUSEHOLD NOTE PADS— Sale 3 for **$1**

DISPOSABLE TABLE CLOTHS— 3 to a package. Sale 2 for **$1**

COLOUR FESTIVAL AND BONANZA BOXED STATIONERY— Sale 3 for **$2**

BOXED STATIONERY—Coloured and white sheets. Sale, box **$2**

STATIONERY FOLDERS— Sale 2 for **$2** 3 Each **$3**
The BAY, stationery, main floor

BOOKS

CHILDREN'S BOARD BOOKS— Assorted titles. Sale 2 for **$1**

CHILDREN'S HARD COVER BOOKS— (Companion Library). Sale, each **$1**

ACTIVITY BOOKS— Assorted books. Sale, per pack **$1**

CHILDREN'S PAPERBACK CLASSICS — Heidi and Alice in Wonderland. Sale 6 for **$1**
The BAY, books, main floor

HOUSEHOLD NEEDS

WINDSOR LEMON SOAP— 4 cakes per box. Sale, box **$1**

RESDAN—6-oz. size. For dandruff control. Sale, each **$1**

CREST TOOTHPASTE—Family size with 49¢ bonus. Sale, each **$1**

ASPIRINS—Bottle of 250. Sale, each **$1**
The BAY, household needs, main floor

CANDIES

POT OF GOLD CHOCOLATES— 1-lb. box. Sale, box **$2**

LOWNEY'S BRIDGE MIX—1½ lbs Sale, bag **$1**

PAULINE JOHNSON MELLOS— Sale, each **$1**

ALMOND ROCCA— Sale, each **$2**
The BAY, candies, main floor

PHOTO NEEDS

ONEFREE ALBUMS— Sale, each **$3**

MOVIE REEL AND CONTAINERS—200 ft. Sale, 2 for **$1**
400 ft. Sale, 2 for **$3**

GADGET BAG—Lots of room. Vinyl. Sale, each **$4**

PLASTIC FRAMES—3½"x5". Sale, 6 for **$1**

CLOSE-UP LENS — For Kodak Instamatic camera. Fits 100, 104, 130, 154 models. Sale, each **$2**
The BAY, cameras, main floor

RECORDS

CHILDREN'S RECORDS— Sale, each **$1**

STEREO LP RECORDS— Sale, each **$1**
The BAY, Records, main floor

HOSIERY

FASHION POINT NYLONS—Proportioned lengths in mesh. Sizes 8½ to 11. Sale, 4 pair **$3**

PANTY HOSE—Made in England. Sheer to the waist. Coriander, brandy snap, white, peach bloom. S.M.L. Sale 3 for **$5**
The BAY, hosiery, main floor

GLOVES

WOMEN'S GLOVES—Leathers and string knits. For driving or sports. Beige and tan. Sizes 6½ to 7½. Sale, pair **$4**
The BAY, gloves, main floor

FASHION ACCESSORIES

SCARVES — Pure silk, hand screened long scarves from India. Beautifully coloured prints. Sale, each **$3**

SCARF AND HAT SETS—Acrylic knits. Long scarf and matching hat. Assorted multi colours. Sale, set **$4**
The BAY, fashion accessories, main floor

HANDBAGS

SHOULDER BAGS—Leathers or suedes in brown, tan or black. Sale, each **$12**

LEATHER HANDBAGS — Classic and some shoulder strap styles. Black or brown. Sale, each **$7**

WET LOOK LEATHER BAGS—Casual styles for fall. Shoulder or regular strap styles. Tan, navy, red. Sale, each **$6**
The BAY, handbags, main floor

JEWELLERY

COSTUME JEWELLERY—Beaded ropes, pins, earrings. Assorted colours. Sale, 4 for **$1**

MULTI-COLOURED BRACELETS — Multi-coloured fall shades. Wear them singly or in groups. Sale, 2 for **$1**
The BAY, jewellery, main floor

WATCHES and CLOCKS

IMPORTED BOUDOIR ALARM CLOCKS — White with rosebud design. 1 year guarantee. Sale, each **$4**

TIMEX WATCHES—Leather bracelet. Ideal first watch. 1 year factory guarantee. Sale, each **$6**

TIMEX WATCHES—Expansion bracelet. For the pre-teen group. 1 year factory guarantee. Sale, each **$7**

MEN'S EXPANSION BRACELETS— Sale, each **$1, $2** and 2 for **$3**

ELECTRIC KITCHEN CLOCKS— White or copper finish. Sale, each **$8**
The BAY, clocks and watches, main floor

BOYS' WEAR

BOYS' FLEECE-LINED COTTON SWEAT SHIRTS—Blue, green, navy, orange, rust. S.M.L.XL. Sale, 2 for **$3**

BOYS' ANKLE LENGTH SOCKS—Wool and nylon. Assorted colours. Sizes 7-8 and 9-11. Sale, 3 pair **$2**

BOYS' SPORT SHIRTS—Polyester and cotton in assorted colours. Short sleeves. 8-16. Sale, each **$2**

BOYS' KNIT SHIRTS—Cotton and Romalon in assorted stripes and plains. Crew neck, long sleeves. Broken sizes 8-16. Sale, each **$2**

BOYS' CASUAL PANTS—Koratron no-iron finish. Assorted colours. Belt loops. Sizes 8 to 16. Sale, each **$3**
The BAY, boys' wear, main floor

HI-SHOP

TEEN SWEAT SHIRTS — Good quality, long sleeved, fleece lined cotton. In white, navy, dark green. S.M.L. Sale, each **$2**
The BAY, Hi-Shop, main floor

MEN'S FURNISHINGS

MEN'S ATHLETIC SHIRTS—White combed cotton. Hemmed bottom. S.M.L.XL. 2 **$2**

MEN'S T-SHIRTS—White 50% combed cotton, 50% *Fortrel. Crew neck, short sleeves. S.M.L.XL. Sale, 2 for **$3**

MEN'S BOXER SHORTS—Regular cut. Assorted fancy patterns. S.M.L.XL. 2 **$2** Sale, 2 pair **$3**

MEN'S SHORTS—White fine combed cotton. Double seat. Attached elastic. S.M.L.XL. Sale, 3 pair **$3**

MEN'S ACRYLIC KNIT GLOVES — Brown or grey. One size fits all. Sale, 2 pair **$1**
The BAY, men's furnishings, main floor

MEN'S SHOES

MEN'S CASUAL AND DRESS SHOES—Better quality footwear in suede, leather or mesh uppers. Broken sizes 6 to 11. Sale, pair **$4**

MEN'S SHEARLING SLIPPERS — Leather uppers, non-slip split sole. Brown. Shearling (sheep's wool) lining. 6 to 8. Sale, pair **$2**
The BAY, men's shoes, main floor

MEN'S CASUAL WEAR

CANVAS JEANS—Cotton and *Fortrel blend. Slim fit, flare leg. 27-34. Sale, pair **$4**

MEN'S CASUAL PANTS — *Fortrel and cotton blend. Slim fit. Tan, green, grey. Broken sizes. Sale, pair **$4**

MEN'S SQUALL JACKETS—Cotton and *Fortrel in beige and blue. Raglan sleeve, zipper closing action back. 36 to 38. Sale, each **$3**
* RTM
The BAY, men's casual wear, main floor

PARADE OF BAZAARS

Tuesday, October 13th

Come, celebrate the Pre-Christmas Parade of Bazaars at the Bay now.

- Beta Sigma Phi Alpha Zeta Chapter
- Sacret Heart Church
- Women's Senior Auxiliary to the Royal Jubilee Hospital
- Victoria Dollology Club

from 10 a.m. in the Bay's Douglas Room, fourth floor

GARDEN SHOP

GARDEN BULB SPECIAL — All our bulbs are guaranteed to flower. Plant now for earliest spring blooming or wait now for indoor Christmas blooms:

DARWIN TULIPS—Separate colours—red, pink or yellow. Pkt. of 20. Sale **$1**

MIXED COLOUR DARWIN TULIPS—Rainbow mixture. Pkt. of 20. Sale **$1**

KING ALFRED DAFFODILS — Giant yellow blooms. Pkt. of 20. Sale **$1**

MIXED VARIETY DAFFODILS AND NARCISSUS—Pkt. of 25. Sale **$1**

TEXAS TYPE DOUBLE DAFFODILS—Pkt. of 10. Sale **$1**

GIANT SIZE PEAT MOSS— 3.6 cu. ft. Sale, each **$3**

10-LB. BAG SULPHATE OF AMMONIA— For quick, green growth. Sale, 10 lbs. **$1**

FISH FERTILIZER— Sale, gal. **$2**

POTTING SOIL—For new cuttings and repotting. Bag 700 cu. in. Sale, bag **$1**

5-LB. BAG LAWN AND GRASS SEED— Canada No. 1. Sale, 5 lbs. **$3**

SEAFOREST MULCH WITH KELP— Large size. Sale, each **$2**

50-FT. GARDEN HOSE—Standard fittings. Sale, each **$1**

COMPRESSED AIR TANK SPRAYER— Sale, each **$9**

10-6-4 FERTILIZER—Feeds lawns, for next spring's display. 50 lbs. Sale, each **$4**

MOSS KILLER—Use dry or as a spray. For roofs or lawns. Sale, 2-lb pkt. **$1**

ROSE PRUNERS—Built for heavy duty. Sale, each **$2**

BONEMEAL—For all bulb planting. Sale, 4 lbs. **$1**

WOODENWARE—Credwood finish planter. 12x18". Sale **$2**

SQUARE 12" PLANTER— Sale, each **$1**

EXPANDING FENCE—10 ft. Sale, each **$3**

EXPANDING FENCE—6 ft. Sale, each **$2**

WALL TRELLIS—4 ft. x 12" Sale, each **$1**
The BAY, garden shop, 2nd level Parkade

CHINAWARE

ENGLISH TEAPOT SET—Gilt finished semi-porcelain with a fluted finish. Made in England. Sale, 4-piece set **$7**

ROYAL DOULTON BUNNYKIN SETS—Includes 6" plate, mug and bowl. Famous English nursery ware in bone china. Sale, set **$5**

ENGLISH BONE CHINA CUPS AND SAUCERS—Bright, modern colours with gold coloured trim. Sale, each **$1**

SPONGE DRIP CATCHER AND LID HOLDER—Helps prevent tea and coffee stains on your tablecloths. Made in Germany. Sale 3 for **$1**

LIQUEUR GLASSES—Simple, straight "Citation" design by Libbey. Sale 2 for **$1**

MEMO BOARDS—Magnetic. Ideal for your kitchen. Sale, each **$3**

LACQUERED SALAD BOWLS—Novel style in plastic with brightly coloured lacquered finish. Sale, 5 for **$1**

DECORATIVE VASES—Modern styling and colours. Tall style. Sale, each **$1**

CANDLE WARMING STAND—All metal design—includes warming candle. Adjustable. Sale, each **$1**

ENGLISH COFFEE SET—Semi-porcelain in smoothly glazed porcelain geometric pattern. Sale, 4-piece set **$5**

CANISTER SET—Plastic in modern coloured lacquer finish. Self storing. Sale, 3-pcs set **$7**

FONDUE FORKS — Rosewood handles, colour coded. Stainless steel. Set of six. Sale, set **$1**
The BAY, chinaware, third floor

STAPLES

FLANNELETTE SHEETS—Made in Belgium. 90 x 108". Plain hems. Sale, each **$4**

FEATHER PILLOWS—Chicken and waterfowl filled. Blue or pink ticking. Regular size. Sale, each **$3**

HERITAGE PILLOW CASES—Made in China. White embroidered. For regular size pillows. Sale, pair **$2**

LATEX FOAM PILLOWS—Soft and comfortable. Odourless and non-allergenic. Sale, each **$4**

BATH MATS—Choice of colours. 21 x 34" size. Sale, each **$5**

Matching Seat Cover. each **$2**

DISH TOWELS—Colourfast, lint free and super absorbent. Sale, 2 for **$1**

"CRYSTAL" TEA TOWELS—Made in Belgium Lint free. Choice of colours. Sale, each **$1**

CARD TABLE COVER—Easy to clean padded vinyl in turquoise, green or brown. Sale, 2 for **$3**

TABLE CLOTHS—Flannel backed. Just wipe with a damp cloth. Sale, each **$6**
The BAY, staples, third floor

HOUSEWARES

CANDY DISH—"Cut crystal" effect. Large 9-inch size. Sale, each **$1**

ASHTRAYS—Cut glass effect. Made in France. Sale 2 for **$1**

SPONGE MOPS—For easy floor cleaning. Sale, each **$2**

ROAST RACKS—Chromium plated finish. Adjustable. Sale, each **$1**

CORN BROOMS—Full corn, long handle. Sale, each **$2**

CLEANING GLOVE—All-purpose lambswool. Sale, each **$1**

12-CUP MUFFIN TIN—Aluminum construction. Makes 12 tarts or muffins. Sale, each **$1**

FOIL WARE—Frying pans. Sale, 5 for **$1**

CONVERTER GRILL — Makes an instant grill for any barbecue. Sale, 2 for **$1**

BARBECUE GRILL LINER—Folds to 24" wide. Sale, each **$1**

OVEN RACK LINER— Sale, 2 for **$1**
The BAY, housewares, third floor

TOYS

WINCHESTER 73 RIFLE—By Mattel. Single shot or rapid fire. Sale, each **$3**

SENIOR MAGIC CANE GAME—The mysterious moving pointer always gives the right answers. For ages 8 to 14. Sale, each **$2**

WIZZER—World's wildest whirler. No strings, no batteries. Sale, 2 for **$3**

THUNDERBIRD 2 TOY—Folding landing gear. Detachable pod containing vehicle. Sale, 2 for **$1**
The BAY, toys, third floor

DRAPERIES

ASSORTED TOSS CUSHIONS—Chromespun or hopsack covers. 13" square with knife edge. Sale, each **$1**

43" DRAPERY LINING— Ecru colour. Sale, 2 yards **$1**

BASKET CHAIR COVERS — Padded fashion prints in lovely multi colours. Foam chip filled. Tufted. To fit 27" chair. Sale, each **$5**

FIBERGLAS READY-MADE DRAPES — Lined prints in fashion colours. 1 pair covers 4' width, 84" long. Sale, pair **$8**

ASSORTED CUSHION COVERS — Corduroy prints and plains. Zippered and square knife edge styles to fit regular cushions. Gold, melon, olive, purple. Sale, each **$1**

DRAPERY FABRIC YARDAGE—Stratford gold, needlepoint melon and Humpty Dumpty pink. Sale, 2 yards **$1**
The BAY, draperies, fourth floor

LAMPS and FIXTURES

SWITCH PLATE COVERS—Fancy styles in gold colour finish. Sale, each **$1**

BALLERINA SHADES—Clip-on plastic shade with decorative frilly cover. Sale, 2 for **$3**
The BAY, lamps, fourth floor

PICTURES

QUALITY GOLD COLOR PHOTO FRAMES—5"x7" size. Includes glass and back stand. Sale, each **$1**
The BAY, pictures, fourth floor

ACCESSORY FURNISHINGS

HONG KONG BASKET CHAIRS — 30" in diameter. Strong black iron legs with rubber tips. Sale, each **$6**
The BAY, accessory furnishings, fourth floor

ELECTRONICS

TRANSISTOR BATTERIES— 9-volt size. Sale, 3 for **$1**

1.5 volt size. Sale, 5 for **$1**

CASSETTE TAPES—60 minute blank tapes. Sale, each **$1**

RECORDING TAPE—900 foot reel. Sale, 2 for **$3**

1200 foot reel Sale, 2 for **$3**
The BAY, portable electronics, fourth floor

SWEATER SHOP

LACEY CARDIGANS—100% acrylic knits in assorted colours. Classic cardigans—must have rib or cable front. S.M.L. Sale, each **$7**

MERINO WOOL SWEATERS—Lightweight Italian imports. Long sleeved, mock turtle neck pullovers in white, black, grey, brown, pink, blue. Sizes 36 to 40. Sale, each **$9**
The BAY, sweater shop, second floor

WOMEN'S SPORTSWEAR

FLARE JEANS — Striped cotton. Assorted colours, including navy, green, brown. Zipper front. Broken sizes 10-16. Sale, pair **$5**

SHIRTS AND BLOUSES—Polyester and cotton or all cotton in assorted colours. Long sleeved shirt and blouse styles. 10-18. Sale, each **$5**
The BAY, sportswear, second floor

the Bay DOWNSTAIRS BUDGET STORE

PANTY HOSE—First quality by famous makers. Assorted colours. One size fits all. Sale, pair **$1**
The BAY, downstairs budget store hosiery

MEN'S WEAR

MEN'S WORK SOCKS—Wool with nylon reinforced heels and toes. Grey. One size fits all. Sale, 2 pair **$1**

MEN'S WORK GLOVES—Natural canvas backs. Leather-like palm. One size fits all. Sale 2 pair **$3**

MEN'S WORK SHIRTS—Full cut cotton twill in spruce, bark, sand. Sizes 15 to 17. Sale, each **$3**

MEN'S WORK PANTS—Full cut cotton drill. Spruce, bark, sand. Sizes 30 to 42. Sale, pair **$5**

MEN'S FLANNEL SHIRTS — Full cut. Preshrunk. Bold checks. Sizes 15 to 17. Sale, each **$5**

MEN'S DRESS PANTS—Perma-Press hopsack weave. Plain olive, brown, grey. Slim cut, plain bottoms. Sizes 30 to 40. Sale, pair **$9**

FASHION FLARES—Slim hip styling with flare legs for young men. Easy-care blends. Fancy checks and stripes. 28-36. Sale, pair **$7**

MEN'S BLUE JEANS—Famous make. Sanforized. 29-38. Sale, **$8**

MEN'S DRESS SHIRTS—Fashion styled for fall. Long sleeves. Assorted colours, patterns. Sizes 14½ to 18½. Sale, each **$3**

MEN'S VINYL DRESS GLOVES— Plain colours. S.M.L. Sale 2 pair **$3**

MEN'S SCARVES—Fashion styles. Bold colours. Sale, each **$1**

MEN'S FASHION KNIT SHIRTS—Cotton blends in olive, blue, gold. Crew neck, long sleeves. S.M.L. Sale, each **$3**

MEN'S FASHION DRESS SHIRTS—Perma-Press cotton and polyester blends. Plain shades or fancy stripes. Long sleeves, fashion collars. Sizes 14½ to 18½. Sale, each **$4**

MEN'S BRIEFS AND VESTS—White athletic knits. S.M.L. Sale 2 for **$1**

MEN'S BOXER SHORTS — Fine cottons with elastic waistband. Assorted colours and patterns. S.M.L. Sale, each **$1**

MEN'S KNIT T-SHIRTS—Easy-care cottons in white only. Short sleeves, crew neck. S.M.L. Sale 3 for **$2**

MEN'S PYJAMAS—Broadcloth, flannelette, knits in assorted colours. Full cut for comfort. A, B, C and D. Sale, pair **$4**

MEN'S DRESS SOCKS—Wool and nylon blend in assorted colours and patterns. Ankle length. One size. Sale 3 pair **$2**

HANDKERCHIEFS—White cotton. Sale, 6 for **$1**

FASHION TIES—Assorted coloured stripes. Sale, each **$1**
The BAY, downstairs budget store, men's wear

SPORTING GOODS

VINYL SOCCER BALL—Waterproof. Sale, each **$3**

GOLF BALLS—Tournament quality. Sale, 3 for **$1**

BICYCLE SADDLE—Glitter finish. Banana style. Sale, each **$5**

EVERLADY FLASHLIGHT AND TRANSISTOR BATTERIES—C and D size. Sale, 5 for **$1**

BICYCLE TIRES—Most standard sizes. Sale, 2 for **$3**

BICYCLE TUBES—Most sizes. Sale, each **$1**

COMBINATION BICYCLE LOCK— Sale, each **$1**

LUMIJET DISPOSABLE FLASHLIGHT — Sale, each **$1**

JUNIOR HOCKEY STICK— 55" left or right. Sale, each **$1**

ADIDAS SPORT BAG— For all sports. Sale, each **$4**

COMPLETE TROLLING OUTFIT— Rod, reel, line, flasher, lure. Sale **$12**

COMPLETE SPINNING OUTFIT— Rod, reel, line, lure. Sale, **$9**

TACKLE BOX—Tough plastic box with fold-out tray. Sale, each **$3**

NYLON FISHING NET— Strong aluminum frame. Sale, each **$3**

FISHING WEIGHT SET—Includes 2, 3, 4, 6, 8 and 10-oz. weights. Sale, 2 sets **$3**

FISHING LINE—¼-lb. spool nylon line. Sale, each **$1**

FISHERMAN'S WEIGHT SCALE— Pocket size. Sale, each **$2**

LANTERN WITH 6-VOLT BATTERY— Sale, each **$7**

CHINOOK TROLLING ROD—6', two section. Sale, each **$6**

SPINNING REEL—Quick, smooth action. Sale, each **$4**

SPINNING ROD—Two sections. 6 ft. Sale, each **$4**

ROLLER TIP ROD—Solid glass. One section. Hardwood handle. Sale, each **$8**

DERBY TROLLING ROD—Solid glass with deluxe line guides. 6', two sections. Sale, each **$9**

SAN JUAN CHROME NO. 1 DODGER— Sale, each **$2**

CAT LITTER—Absorbent dust. 25-lb. bag. Sale, bag **$2**

BUDGIE OR CANARY GRAVEL— 24-oz. packet. Sale, 6 for **$1**

BUDGIE OR CANARY SEED— 16-oz. packet. Sale, 3 for **$1**

WILD BIRD SEED—4-lb. bag Sale, 3 for **$1**

PET CAGE LITTER— Chlorophyl treated. Sale, 3 for **$1**
The BAY, sporting goods, downstairs

STAPLES, SMALLWARES

BATH TOWELS—Cotton terry in assorted colours and patterns. Sale, each **$2**

LINEN TEA TOWELS—Assorted colours and patterns. 24"x37". Sale, 2 for **$1**

BATH TOWELS — Assorted colours in stripes and solids. Sale, 2 for **$3**

COFFEE MUGS—Assorted patterns and colours. Sale, 3 for **$1**

WATER PITCHER—Clear glass. Large size. Sale, each **$1**

SHEETS—Sturdy cotton in double size. Sale, each **$3**

CHILDREN'S BEDSPREADS—Assorted colours and styles. 70"x90". Sale, each **$3**

MATS—Foam backed. Assorted colours. Sale, each **$1**

MATS—Cotton terry with rubberized backing. Assorted colours. Sale, each **$1**

BATH TOWELS SUBS—Cotton terry in assorted solids, stripes, jacquards. Sizes 22"x42". Sale, each **$1**

HAND TOWELS—Assorted colours. Sale, 2 for **$1**

FACE CLOTHS—Assorted colours, jacquards. Sale, 4 for **$1**

POLYESTER FIBREFILL PILLOWS— Sale, 2 for **$5**

LINEN TEA TOWELS—Box check borders. Assorted colours. Sale, 3 for **$1**

PILLOW CASES—White cotton with scalloped edges. Sale, pair **$1**

PILLOWS—Comfortable foam chip pillows. Sale, each **$1**

LOUNGE CUSHIONS—Assorted patterns and covers. Sale, each **$1**

SUGAR SACKS— Sale, 3 for **$1**

FEATHER PILLOWS — Floral striped ticking. Filled with chicken feathers. Sale, 2 for **$3**

36" PRINTED COTTON PERCALE YARDAGE— Sale, 3 yards **$1**

UNBLEACHED COTTON— Light weight. Sale, 4 yards **$1**
The BAY, downstairs budget store, staples

WOMEN'S WEAR

ASSORTED COATS AND RAINCOATS — SUBS and samples. Assorted styles and colours. 10-20 coll. Sale, each **$10**

NAVY PEA JACKETS—Wool melton cloth. 10-18. Sale, each **$12**

SWEATERS AND SHELLS—SUBS in assorted colours. S.M.L. Sale, each **$2**

SUPPORT HOSE—Lycra SUBS in assorted colours. 9-9½, 9½-10, 10½-11, 11½-12. Sale, pair **$1**

LYCRA GIRDLES—SUBS in assorted panty and regular leg styles. White only. S.M.L.XL. Sale, each **$2**

ASSORTED SLEEPWEAR—Flannelette pyjamas and gowns. Assorted colours. S.M.L. Sale, each **$2**

SHIRT BLOUSES—Perma Press in assorted styles and colours. 10-18. Sale, each **$3**

WOMEN'S BLOUSES—SUBS in assorted colours and styles. 7-16. Sale, each **$2**

WOMEN'S DRESSES—Assorted colours, styles and fabrics. Sizes 8 to 18 and 16½ to 24½. Sale, each **$6**

WOMEN'S BRIEFS—SUBS in rayon. Assorted colours. S.M.L. Sale, 3 pair **$1**

WOMEN'S NYLON BRIEFS—Assorted colours. Brief and bikini styles. S.M.L. Sale, 2 pair **$1**

WOMEN'S FULL SLIPS—Nylon tricot in assorted colours. 32-38. Sale, each **$2**

HALF SLIPS—Antron, cotton or nylon tricot. Assorted colours. S.M.L. Sale, each **$1**

BRA SUBS—White in assorted styles. Sizes 32 to 40. Sale, each **$1**
The BAY, downstairs budget store, women's wear

CHILDREN'S WEAR

BOYS' JEANS—Pre-shrunk heavy denim. Sizes 8 to 18. Sale, 2 pair **$5**

BOYS' PYJAMAS—Preshrunk. Asst'd colours. Sizes 4 to 6x. Sale, 2 pair **$3**

GIRLS' PANTIES AND UNDERSHIRTS—Sizes 2 to 6x. Sale, 3 for **$1**

BOYS' SHIRTS—Assorted colours. Sizes 8 to 18. Sale, each **$4**

BOYS' SWEATERS—Washable knits. Pullover style with long sleeves and turtle neck. Beige only. Sizes 8 to 14. Sale, each **$3**

BOYS' T-SHIRTS—Assorted colours and styles. Sizes 3 to 6x and 8 to 10. Sale, each **$1**

TRAINING PANTS—Heavy cotton terry. Sizes 2 to 6. Sale, 4 pair **$1**

INFANTS' SLEEPERS—Stretch terry. Assorted colours. Sizes 1, 2 and 3. Sale, 2 pair **$3**

BOYS' T-SHIRTS—100% stretch nylon. Assorted colours. Long sleeves. Sizes 4-6x. Sale, each **$1**

BOYS' PANTS—Heavy cotton or corduroy. Boxer style. Solid colours. Sizes 4 to 6x. Sale, 2 pair **$3**

BOYS' SHIRTS—Assorted colours, stripes and patterns. Sizes 8-16. Sale, 2 for **$3**

BOYS BRIEFS AND TOPS—Small, medium and large. Sale, 3 for **$1**
The BAY, downstairs budget store, children's wear

WOMEN'S SHOES

WOMEN'S FASHION BOOTS—Black or brown vinyl uppers. 12 and 14" heights. Sizes 5 to 10. Sale, pair **$7**

MISSES' AND WOMEN'S RUNNERS—Canvas uppers, rubber soles. Oxford ties in plain white, olive, orange and pastels. Sizes 3½ to 8. Sale, pair **$2**

WOMEN'S FASHION SHOES—Blue, black or red leather uppers. Pumps and ties. Sizes 5½ to 9. Sale, pair **$4**
The BAY, downstairs, budget store, women's shoes

MEN'S SHOES

MEN'S RUNNERS — Canvas uppers, rubber soles. Black or white. Ankle boot style. Sizes 6 to 12. Sale, pair **$2**

MEN'S WORK OXFORDS—Black or brown oxford ties with cushion insole. Non-slip rubber soles. Black or brown. Sizes 6 to 11. Sale, pair **$9**

MEN'S WORK BOOTS—Black leather uppers, duro cork soles. Fishermen's romeo styles. Sizes 6 to 12. Sale, pair

NHL

Minnesota 1, Philadelphia 2
Buffalo 2, Pittsburgh 1
New York 1, St. Louis 3
Oakland 3, Detroit 5

Hockey story, picture, Page 14

Island Edition
Duncan Bureau
Phone 746-6181
262 Station Street
Hamilton Electric Building

The Daily Colonist.

Vancouver Island's Leading Newspaper Since 1858

Windy, Wet
* * *
Weather Details On Page 2

No. 254—112th YEAR — VICTORIA, BRITISH COLUMBIA, SUNDAY, OCTOBER 11, 1970 — 10 CENTS DAILY 15 CENTS SUNDAY

Laporte
Abducted in front of home

Terror Dilemma Grows After Demands Rejected

Cross
No sign given of fate from FLQ

Quebec Minister Kidnapped

Montreal Probes Vigilantes

MONTREAL (CP) — The possible existence of an anti-terrorist vigilante group in Quebec was being investigated today by the anti-terrorist squad of the Montreal Police force.

The group, calling itself the Front de Justice du Quebec, warned terrorists in a note found by police that for every life taken by terrorist kidnappers, three terrorists or members of their families would be slaughtered.

Laportes Dazed

Where Will It All End?

ST. LAMBERT, Que. (UPI) — "It's strange he didn't have some protection on guard here, considering the fact that he is a cabinet minister," said a stunned neighbor of Quebec's second high-level kidnap victim, Quebec Labor Minister Pierre Laporte.

The minister's wife was unable to make any comment. "Mrs. Laporte is in shock . . . there are a couple of doctors in attendance," police said.

The Laporte home quickly became the meeting place for relatives. Police had to move in a number of times to get hundreds of curious people away from the home.

People walked around in disbelief. "How could they let this happen?" one person commented.

"It's the beginning of guerrilla warfare," another said.

* * *

One of Laporte's neighbors said the minister had been playing ball with his nephew Claude shortly before the kidnapping occurred.

"I saw him throwing a ball around, but I missed the kidnapping because I was inside the house," he said.

The minister's nephew, Claude Laporte, was apparently a witness to the episode. He talked to some reporters for a few minutes but then the crush of men and microphones, television cameras and glaring lights was too much for him.

* * *

He excused himself and went back into the house.

"Where will it all end?" one person asked.

"It won't," came the reply.

—(CP)

Choquette goes on air to turn down kidnappers' demands

Police Start New Hunt

From CP, UPI

MONTREAL — Quebec Labor Minister Pierre Laporte was kidnapped from his suburban St. Lambert home Saturday night, less than an hour after the Quebec government rejected ransom demands for the release of British diplomat James Richard Cross, abducted Monday.

And early today there was still no word on the fate of Cross, although his kidnappers said Friday that 3 p.m. Saturday (PDT) was the deadline for acceptance of their demands. Otherwise, they said, he would be killed.

Police issued a province-wide alert and began a widespread search for the dark, late-model car that headed east after the masked abductors seized the provincial labor minister at about 6:20 p.m.

Insp. Paul Benoit of Quebec provincial police, in charge of the case, said there were four or five kidnappers in the car — "we're not sure which."

Two Masked Men

The car pulled up in front of the Laporte home, he said, just as the labor minister stepped outside to keep a dinner engagement. His wife was still inside the house.

Two masked men, one carrying a submachine-gun, got out of the car and pushed Laporte into it. He apparently put up no resistance.

In Ottawa, Solicitor-General George McIlraith termed the kidnapping "a very terrible thing" and said the RCMP were giving provincial authorities "every assistance, even though the prime responsibility is theirs."

McIlraith, minister responsible for the RCMP and only federal cabinet member to comment publicly since the second abduction, noted that "it is not established yet whether the two are linked or not, and whether they are or not, it is a very terrible thing to have two of these in so few days."

Asked about the RCMP's role in the cases, McIlraith said, "Technically there is a difference in that the federal authority has a direct responsibility in the Cross case. But in the Laporte case, it is the Quebec government's prime responsibility."

'Wait-See' Attitude

"You can be very, very sure that we are giving them every assistance and co-operation that we can," the minister said.

He said the federal government was taking a "wait-and-see" attitude and added, "You cannot conduct an investigation by means of the public media."

Police set up roadblocks at bridges linking Montreal Island with the south shore and checked the occupants of vehicles passing through.

Police last week combed nearby Charron Island in search for a hideout where kidnappers might be holding Cross, British trade commissioner in Montreal.

In an interview with radio station CKLM, Laporte's nephew, Claude Laporte, said a man from the front seat of the car and one from the rear, masked and carrying submachine guns, advanced on the minister and motioned silently to the car. Without saying a word they pushed Laporte to the car and sped off.

Continued on Page 2

$320,000 Rescues Rich Woman's Son

GENOA, Italy (UPI) — Sergio Gadolla, the 19-year-old son of the richest woman in Genoa, kidnapped five days ago, was released unharmed Saturday night 24 hours after his mother paid $320,000 ransom.

Gadolla walked into a suburban police station and identified himself. He was kidnapped Monday night from in front of his home.

Relations at New Low

U.S.-Soviet Rift Widens

By JOHN HIGHTOWER

WASHINGTON (AP) — Deepening policy conflicts over the Middle East and other hotspots have pushed relations between Russia and the United States to their lowest point in two years and stalled President Nixon's "Era of Negotiation" policy.

Behind the tougher U.S. line which has emerged sharply at the U.S. state department is reported to be a feeling by Nixon that he and his administration are being tested by the Soviet leadership on their determination to stand firm on critical and dangerous issues.

He is represented as believing the Russians must be shown clearly that while he committed his administration to "an era of negotiation" he is prepared to meet their challenges with whatever measures may be required.

* * *

By far the most serious of the conflicts which have arisen so far is that over Russian support for or complicity in alleged Egyptian violations of the military standstill agreement between Egypt and Israel.

Continued on Page 2

Next Colonist Wednesday

Due to the Thanksgiving holiday Monday, The Daily Colonist will not publish Tuesday. Next editions of the Colonist will appear Wednesday morning.

INSIDE

Sidney Mail Headache —Page 6

* * *

Retreat Is Past Heath Tells Tories —Page 8

* * *

Toronto Mauls B.C. Lions, 50-7 —Page 14

* * *

Polish Women Fashion Plates —Page 22

Background	5
Bridge	34
Checkmate	12
Comics	27
Crossword	35
Editorial	4
Entertainment	28, 29, 30
Finance	10, 11
Records	24
Sports	14, 15, 16, 17
Stamp Packet	25
Teenager	24
Television	35
Travel	18, 19
Week on the Prairies	6
Women	22, 23

In the Islander

- Lost Silver of Koksilah
- Fossils of Land's End
- Tom Paterson takes readers on an E&N Dayliner tour

Hunt Spreads for Slayer

PRINCE ALBERT, Sask. (CP) — Police hunted through farm-sprinkled brush country south of here Saturday, for a man wanted in the shooting deaths of two RCMP officers.

Sgt. R. J. Schrader, 41, and Constable D. B. Anson, 30, were fatally wounded Friday when they went to investigate reports of a family quarrel at a farm house in the MacDowall district, 25 miles south of Prince Albert.

RCMP charged Stanley Wilfred Robertson with two counts of capital murder and launched a full-scale search, alerting police forces in other parts of Saskatchewan, Alberta and Manitoba to be on the lookout for the 40-year-old farmer.

Reinforcements were brought in from Saskatoon and other centres, increasing the search force to 40 men, but in the first 20 hours of searching they failed to find a clue to Robertson's whereabouts.

Three aircraft, including a helicopter, joined the search Saturday. Four tracking dogs were also being used.

Because Flow Would Be Forever

Davis Wouldn't Export Water Across Border

- **Hope for B.C. pollution action seems dim. Page 5**
- **Skagit Valley flooding must be stopped—Davis. Page 3**

VANCOUVER (CP) — Federal Fisheries Minister Jack Davis Saturday spelled out four rules on the use of Canada's water resources.

Speaking to a Liberal party meeting in Burnaby, the minister said that in the case of water resources the rules must be firm. The rules:

- Don't export water to the United States because it will never be possible to cut off the flow.
- Don't direct whole rivers from one river basin to another.
- Don't regulate water flows in such a way as to jeopardize other resources in the area.
- Don't sacrifice trees, fish, landlife and other living things for the production of power or protection of real estate unless absolutely necessary.

Davis said there are ways of producing power and controlling floods that are less damaging to the ecology.

At the same meeting, David Mooney, general manager of Marathon Realty, a division of Canadian Pacific Railways, urged more co-operation between all levels of government. He added:

"What does it matter who controls the solution to the environmental problems? The real question isn't can you stop growth, but can you control its direction?"

Ulster Riot Injures 19

LONDONDERRY, Northern Ireland (AP) — British troops fired rubber bullets at stone-throwing youths in a Roman Catholic section of Londonderry Saturday night during a riot that left 17 soldiers and two civilians injured.

United Stand

Anti-U.S. Warning By Egypt

From UPI

The Egyptians warned the United States Saturday they were consulting with other Arab nations toward a united stand against American interests in the Middle East if Washington "continued its complete favoritism of Israel."

The semiofficial newspaper Al Ahram also said Egypt would ask the United Nations to impose economic sanctions against Israel and expel it from the UN.

* * *

The warning came as an estimated 300,000 Egyptian university students began their academic year with a pledge to follow in the late President Gamal Abdel Nasser's footsteps.

Bowling Roundup

He's in Five Leagues And Leads Them All

By KING LEE

To say that Brian Grexton has started off his 1970-71 tenpin season well might be understating the matter just a little bit.

Grexton cracked a 741 series on the opening night of the Men's Commercial League season Wednesday, Sept. 9, for a 247 average. He has levelled off a bit since then, now averaging 198 in that league.

In his four other leagues, in which he also has top average, Grexton is averaging 195 (Tuesday Major "A"), 191 (Tuesday tenpinners), 188 (Men's Senior) and 183 (Sunday Commercial).

CLOSEST RIVALS

Closest pursuers in the Wednesday Commercial league are Wally Ostafychuk at 193, Derek Lenoard at 190, John Sedola at 189 and Gary Bishop at 188. In the Men's Senior league, Grexton and Don Samuelson are tied at 188.

Grexton, a 22-year-old bachelor who lives at 1758 Hampshire with his parents, has been bowling for three years. He averaged 158 in two leagues in his first season and had a high of 176 last season in the Tuesday All-Star League.

SMOOTH STYLE

Grexton has a smooth style and throws between 20 and 25 games a week.

Brian's brother Ken, 18, is also in his third season and is averaging 176 in his best league.

In the summer, Grexton plays softball in the Major Men's League. He was shortstop for Denford Electric this season.

* * *

Gibson's Bowladrome is holding an Autumn fivepin bonspiel on Nov. 14 and 15.

Similar to the Colonist-sponsored Vancouver Island fivepin bonspiel in format, the event will be limited to 64 teams but will still have three events. Gibson's Bowladrome (A), McDonald's Bread (B) and Gibson's (C). A total of $800 in prize money is offered with first prize of $200 for the winning team in the "A" event.

Averages of last year will be used and a maximum of 900 for a four-man team will be allowed. Handicap will be based on 80 per cent of the difference between the team total and the scratch figure of 900.

Entry fee for the bonspiel is $12 per team and lineage is $1.50 for a three-game match.

Entry forms will be available shortly at Gibson's.

* * *

Wally Weinberger, who started off in the Mixed Classic fivepin league with a bang and had his average up to 294 at one point, finally "slumped" to a 1029 total for four games last week and is down to a 285 average, still a comfortable margin on top of the league's average list.

* * *

Cush's Bowl A Golf Spa will hold a women's 20-game fivepin tournament Saturday, Oct. 24, starting at 1 p.m.

The "no-blow" scoring system will be used and highest averages at the end of the 1969-70 season will be used to calculate the handicap which will be based on 80 per cent of the difference between the average and the scratch figure of 250.

* * *

PIN POINTS: **Peggy Parsons** bowled a 186 all-spare game in the Wednesday Matinee tenpin league at Mayfair Lanes ... **Inger Schlutter** won the Lamp fivepin tournament at Town and Country Lanes Friday with a 629 total, 167 pins over average. **Bunny Smith** was second with 545 which was 95 pins over her average.

* * *

Top scores reported last week:

TENPINS

Mayfair Lanes

Men — Ron Smirl 636 (214, 213, 209), Brian Grexton 623 (241), Ray Barker 620 (223, 210), Dave Murdoch 619 (225, 215), Don Samuelson 613 (224, 220), Rudy Christ 613 (219), Ken Grant 604 (207, 207), Bruce Logie 602 (214), Don Shaw 601 (222), Len Dyson 598 (235, 201), Len Scott 596 (212), Henry Loo 596 (203, 203), Keith Snelling 593 (233), Art Holland 592 (216), Gary Bishop 590 (214), Bob Bull 589 (220), Les White 588 (223), Gerry Cruikshanks 588 (210), Wally Ostafychuk 588 (203), Hans Salter 584 (221, 200), Charlie Cowie 584 (214, 202), Bud Marty 575 (223), Ken Pollock 574 (235), Wilf Smith 573 (222), Tom Musgrave 568, Gary Barker 567 (224), Andy McLeary 567 (212), Art Manson 567 (200), Rod Caddell 566 (210), Don Shaver 564 (201), Art Green 563 (220), Harold Grant 562 (223), Mal Nichols 562 (203), K. "Tiny" Green 562, Frank Miller 561 (201), Eric Fisher 561, Lloyd Cann 561, George Kelly 560 (218), Wayne Carrington 559 (222), Merv Nelson 559 (205), Bill Burke 559, Alan Martin 558, Bill Tribe 558, Roy Barnes 557 (205), Terry Shenton 557, Jim Nichol 556 (214), Ben Oliverio 556 (213), John Sedola 556, Vince Brown 554, Andy Davidson 554, Bob Jones 552 (230), Frank Obee 552 (203), Ray Biggs 552, Roy Kirby 552, Chuck Dunamuir 551, Fred Emery 550.

Women — Coby Lobbezoo 618 (231), Ollie Scott 598 (218), Ivy MacGillivray 580, Emmy Plesch 537, Carole Simms 537 (202), Darlene Williams 537, Flo Mitchell 548, Carol Taylor 547, Peggy Parsons 542, Kathy Byrnell 542, Carol Newcomb 541 (201), Freda Robertson 535 (200), Vi Sinclair 529 (245), Janet Brooke 529, Hilda Hoshal 528, Bernice MacDonald 525, Bo Lundgren 518, Torchy McTavish 516 (244), Marlene Mitchell 515 (223), Flos Prior 515, Hilda Tindall 512, Pat Metcalfe 511, Freda Peacock 508, May Sharp 506, Anne Hansen 506, Marie Fyvie 504, Lois Storhen 504, Alice Caddell 501, Ruth Peterson 501.

Fiesta Lanes (Nanaimo)

Men — Dennis Lum 637 (268), Harold Couch 596 (214), John Piccinin 592 (204), John Roeevar 585 (209), John Sedola 578 (225), Jack Poirier 576, Harry Sage 574 (214), Ron Lloyd 573 (207), Max Smith 566 (200), Syd Norman 562 (210), Dennis McDonald 553 (201, 200), Ken Bell 551 (202), Wilf Brodrick 550 (205), Morris Lee 550 (202).

Women — Vi Pottinger 580 (200), Hazel Sedola 555 (202), Dora Brebber 544 (230), Jeanne Girard 535, Dolly Gregory 512, Annie Luvisotto 501.

FIVEPINS

Gibson's Bowladrome

Men — Jake Jacob 956 (308, 317), Bill McKinnon 943 (375, 300), Bill Cool 883 (365), Ernie Moon 881, Bob Hauptmann 858.

Women — Fran Woodruff 857 (378, 313), Vera Lysne 783, June Peddlesden 766, Ester Dillon 763, Evie Weinberger 757 (303), Donna Brock 752.

Town and Country Lanes

Men — Jim Warburton 838 (321), Geoff Worrall 833, Bob Taylor 819 (337), Vern Mitchell 811 (345).

Women — Vi Squires 852 (326), Mary Ball 790, Gwen Bartram 767 (306, 301), Val Andrews 733 (286).

Cush's Bowl A Golf Spa

Men — Ken Buchanan 845 (325), Alf Hunt 801 (322).

Women — Sena Guest 854 (314), June Estes 801 (326), Linda Sturrock 780 (326).

Capital City Bowladrome

Men — Stan Bell 869 (329), Jim Jenkins 837 (325).

Rainbow Lanes (Rooke)

Women — Pauline Atterbury 802 (326).

Fiesta Lanes (Nanaimo)

Men — Bob Gibbons 894 (334, 311), Ted Coulthard 852 (365, 318), Wilf Gregory 801 (304).

Junior Bowler of the Week

Boys — Jack Scott 741.

Girls — Kathy Picard 717.

The Original Knight
SOLUNAR TABLES
When To Fish Or Hunt

According to the Solunar Tables calculated for this area, the best times for hunting and fishing for the next 10 days will be as follows (Times shown are Pacific Daylight Saving Time):

A.M. Minor	A.M. Major	P.M. Minor	P.M. Major
TODAY			
2:40	8:50	3:00	9:15
TOMORROW			
3:30	9:35	3:45	10:00
TUESDAY			
4:15	10:20	4:30	10:45
WEDNESDAY			
5:00	11:05	5:15	11:30
THURSDAY			
5:45	11:55	6:05	—
6:40	12:25	7:10	12:50
12:55	7:10	1:25	7:30
SATURDAY			
7:40	1:30	8:15	2:00
SUNDAY			
8:45	2:35	9:15	3:00
MONDAY			
9:50	3:40	10:20	4:05
TUESDAY			
10:45	4:35	11:15	5:00

Major solunar periods, lasting 1½ to 2 hours, dark type.
Minor periods, shorter in duration, light type.

FAN FARE

By WALT DITZEN

Referees Busy Taking Names As Soccer Tempers Flare

LONDON (CP) — Leeds United kept a three-point margin at the top of Division I as the three leading clubs tied their English League soccer matches Saturday.

Leeds was unable to hold a lead over West Bromwich Albion, despite the presence in the lineup of England World Cup centre-half Jack Charlton. West Brom rallied for a 2-2 tie.

Manchester City tied Chelsea 1-1, and Arsenal deadlocked with Newcastle by the same score. City, Arsenal and Tottenham Hotspur are tied for second place with 16 points each, Tottenham having got there with a 1-0 victory at home over the youthful Liverpool team.

Leeds has 19 points from its 12 games.

PERSONAL VENDETTAS

Jack Charlton played without incurring any fouls. He is under the threat of a Football Association hearing after talking on television of personal vendettas among players.

Leeds captain Billy Bremner was one of a clutch of players who had their names taken Saturday.

The most undisciplined match was at Southampton where Ken Hibbett, Bobby Gould and John McAlle of Wolverhampton Wanderers and Hugh Fisher of Southampton were booked. Wolves won, 2-1, to extend an unbeaten run to seven games.

Sammy Chapman had his name taken for the second time in successive home matches for Nottingham Forest. His team defeated Blackpool, 3-1.

500TH APPEARANCE

Veteran England star Bobby Charlton made his 500th league appearance for Manchester United but failed to prevent United from losing 1-0 to Crystal Palace. Burnley remained without a league win after a scoreless tie with Coventry City.

The Second Division developed into a three-way tussle at the top. Three clubs share first place with 16 points from 11 games.

Leicester has a narrow superiority in goal average after a 1-0 win over Sunderland. Oxford United raced to a 4-0 triumph over Bristol City and Hull City followed up a midweek league victory with a 1-0 win over Orient.

In the Third Division, Fulham showed its determination to climb back to higher levels with a hard-earned 1-0 win over Shrewsbury Town.

Robin Stubbs netted four goals in Bristol Rovers' 4-1 win at Gillingham.

Chester, the Division IV leader, hammered out a 4-1 triumph at Barrow while Bournemouth, trailing only on goal average, won 2-1 at Brentford.

ROUGH IN GLASGOW

Three more players were booked in Scotland as Glasgow Celtic scored a controversial 1-0 win over St. Johnstone in a top-of-the-table clash.

Willie Wallace scored the goal in the 38th minute. The St. Johnstone players reacted violently, pushing the referee and urging him to consult the linemen. But the decision stood and Celtic took both points to stay ahead in the race for the title.

TWO CARRIED OFF

Before the goal, Argue of St. Johnstone and Callagan of Celtic were carried off injured. Later the game boiled over when Coburn and Gordon of St. Johnstone and Wallace of Celtic had their names taken.

Glasgow Rangers also gained a 1-0 win over Hearts with goalkeeper Peter McCloy performing brilliantly. The only score was a 23rd-minute penalty goal by Willie Johnston.

★ ★ ★

ENGLISH LEAGUE

Division I

Burnley 0, Coventry 0.
Chelsea 1, Manchester City 1.
Everton 1, Derby County 1.
Huddersfield 1, Ipswich 0.
Manchester United 0, Crystal Palace 1.
Newcastle 1, Arsenal 1.
Notts Forest 3, Blackpool 1.
Southampton 1, Wolverhampton 2.
Stoke 2, West Ham 1.
Tottenham 1, Liverpool 0.
West Bromwich 2, Leeds 2.

Division II

Birmingham 0, Sheffield United 1.
Bolton 4, Charlton 0.
Bristol City 0, Oxford 4.
Leicester 1, Sunderland 0.
Middlesbrough 3, Portsmouth 2.
Millwall 2, Blackburn 0.
Norwich 1, Carlisle 1.
Leyton Orient 0, Hull City 1.
Sheffield Wednesday 1, Luton 5.
Swindon 1, Queen's Park Rangers 0.
Watford 0, Cardiff 1.

Division III

Barnsley 2, Rotherham 1.
Brighton 0, Port Vale 0.
Chesterfield 5, Halifax 0.
Doncaster 2, Reading 0.
Gillingham 1, Bristol Rovers 4.
Plymouth 3, Bury 4.
Preston 2, Mansfield 1.
Rochdale 1, Aston Villa 1.
Shrewsbury 0, Fulham 1.
Swansea 2, Bradford City 0.
Walsall 1, Torquay 4.
Wrexham 4, Tranmere 1.

Division IV

Aldershot 2, Darlington 2.
Barrow 1, Chester 4.
Brentford 3, Bournemouth 2.
Cambridge 1, Peterborough 1.
Exeter 1, Hartlepools 1.
Grimsby 2, Notts County 1.
Newport 2, Scunthorpe 3.
Workington 2, Northampton 0.

SCOTTISH LEAGUE

Division I

Aberdeen 3, Dunfermline 2.
Ayr 0, Dundee 1.
Celtic 1, St. Johnstone 0.
Cowdenbeath 0, Morton 2.
Dundee United 2, Airdrieonians 2.
Falkirk 3, Kilmarnock 0.
Hearts 0, Rangers 1.
Motherwell 4, Hibernian 0.
St. Mirren 0, Clyde 1.

Division II

Albion 4, Brechin 1.
Alloa 3, Dumbarton 1.
Arbroath 0, Stirling 3.
Clydebank 2, Stenhousemuir 0.
Montrose 4, Hamilton 1.
Partick 6, Forfar 2.
Queen's Park 2, East Fife 0.
Raith Rovers 1, East Stirling 1.
Stranraer 3, Berwick 0.

IRISH LEAGUE

Cup Cup

Bangor 6, Cliftonville 2.
Crusaders 3, Portadown 0.
Derry City 2, Distillery 3.
Glenavon 2, Ballymena 0.
Glentoran 0, Ards 2.
Linfield 4, Coleraine 1.

Basketball Registration

The Juan de Fuca Amateur Basketball Association will hold its registration night for midget boys (14 years of age and under) Monday at Elizabeth Fisher Junior High School gymnasium.

Registration will commence at 7 p.m. and all interested players and parents are invited to attend.

NOW RENTING
PRESTIGE SUITES
OPEN DAILY
GRANADA COURT
1233 FAIRFIELD
383-9161 or 385-3411

Juvenile Soccer Results

Results of Saturday's matches in Lower Island Juvenile Soccer Association:

DIVISION 6A

Ruby Rd. Esso 7, Gorge F.C. 2.
Lake Hill Builders 10, Peninsula Rovers 1.
Cordova Bay Chiefs 2, Evening Optimists 1.

DIVISION 6B

Columbia Ready-Mix 4, Gorge Canadians 1.
Esquimalt Lions 6, Lake Hill Cougars 2.
Boys' Club "B" 4, Vickery Construction 0.
Cadboro Bay Merchants 3, View Royal 1.
Tsartlips School 3, Evenings Optimists "B" 0.

DIVISION 6C

Cordova Bay 0, Esquimalt Yarrows 0.
Barbary Banjo 6, Prospect Lake S.C. 0.
Oak Bay Optimists 7, Boys' Club "C" 0.
South Van Isle Rangers 5, Juan de Fuca United 0.

DIVISION 7A

Cosmos Royals 11, View Royal Tygers 1.
Gorge F.C. 6, Peninsula Wanderers 0.
Lake Hill Checkers 4, Evening Optimists 2.
Cordova Bay 2, Bird Construction 0.

DIVISION 7B

Boys' Club "B" 3, Lake Hill Falcons 0.
Lake Hill Tigers 0, Esquimalt Dominos 0.
Yakimovitch Construction 2, Lake Hill 1.
Brock Bros. 2, Gorge Canadians 2.
Cadboro Bay Rovers 4, Peninsula Prowlers 1.

DIVISION 7C

Evening Optimists "C" 3, Lake Hill "C" 1.
Saanich Lions 2, Gordon Head Cosmos 1.
Oak Bay Optimists 0, Esquimalt Schooners 0.

DIVISION 4A

Gorge F.C. 0, View Royal A.N.A.F. 0.
Evening Optimists 2, Oldfield Service 0.
Lake Hill Beavers 8, Matthews Heating 0.
Esquimalt Legion 2, Gordon Head Shell 0.

DIVISION 4B

Peninsula Firefighters 4, Oak Bay Optimists 0.
Boys' Club 8, Glenwood Meats 1.
Cadboro Bay Gyros 9, Esquimalt Lions 1.
Lake Hill Panthers 7, Lake Hill Totems 0.

DIVISION 3A

Evening Optimists 3, Cordova Bay A.N.A.F. 1.
Royal Oak Pharmacy 5, Mountain Hide-away Shell 3.
Lake Hill Kiwanis 5, View Royal Eagles 0.
Peninsula Cougars 6, Lake Hill United 1.
Gorge F.C. 3, Cosmopolitan Chiefs 2.

DIVISION 3B

Gordon Head Machinists 6, Gorge United 0.
Esquimalt Mayflower 7, Oakland Raiders 0.
Boys' Club 3, Cadboro Bay Britannia Legion 1.
Lake Hill Canadians 3, Gorge Canadians 0.
Oak Bay Optimists 1, Langford Legion 0.

Columbia Squares Yacht Cup Series

LOS ANGELES (AP) — Former America's Cup defender Columbia evened the California Cup series Saturday with a victory over Canadian yacht Endless Summer.

Columbia, skippered by this year's successful America's Cup helmsman Bill Ficker, spurted to a quick lead at the start and led all the way.

The two 12-mast yachts conclude their three-race series today.

The start of Saturday's race was delayed nearly two hours by shifting winds along the 24.3-nautical-mile triangular course off Marina Del Rey.

Then Endless Summer, formerly dubbed Dame Pattie as an Australian challenger for America's Cup, was hampered by the wake of 250 to 300 spectator boats following Columbia, which had open a big early lead.

Endless Summer, skippered by Burke Sawyer of Torrance, Calif., won Friday's first race of the eighth annual series when Columbia had pre-race trouble with a running backstay winch and started 14 minutes behind. The Canadian yacht won by 11 minutes, seven seconds.

Columbia's 13-member crew includes four members of Ficker's team aboard the Intrepid, which defeated Australian challenger Gretel II in this year's America's Cup. Intrepid defended the cup successfully against Dame Pattie in 1966.

Velox Scores Fourth Win

Unbeaten Saanich Velox scored its fourth win in a row in the Victoria Rugby Union's second division Saturday with a 23-3 victory over Oak Bay Wanderers at Lambrick Park.

Lorne Bunyan led the winners with 17 points on five penalty goals and a convert. Tom Carson scored two touchdowns for Velox, which led, 6-0, at halftime. Dave Valintine scored a try for Wanderers.

In an exhibition match at Royal Roads Saturday, University of Victoria Jutes, made up of first-year students, trimmed Royal Roads, 26-0.

Dick Coxford and Russ Mark had two trys each. Chris Spicer, Mel Reeves and Wayne Keil scored one try each and Frank Carsons kicked a penalty goal and convert for Jutes, who held an 11-0 lead at the half.

Jubilee Spiel Has Openings

Entries in Playland Curling Club's fifth annual Jubilee Bonspiel are beginning to pour in but there is plenty more space in the three-day, 48-rink event which gets under way Friday night, Oct. 23.

Closing date for entries is Oct. 16 and entries may be made at Playland or by telephone to tournament director Eileen Stilwell at 477-5251. Entry fee is $36 per rink which includes a banquet Saturday afternoon at the Chinese Village Restaurant.

Hoop Visitors Lose to Stars

VANCOUVER (CP) — British Columbia All-Stars edged the K. K. Rabotnicki club from Yugoslavia, 91-89, Saturday night in an exhibition basketball game at Simon Fraser University.

Guard Ron Thorsen led the B.C. club with 26 points before a crowd of 805 as the Yugoslav team started off a 16-game cross-Canada tour.

Favorite Wins Cup and Saucer

TORONTO (CP) — Favored Kennedy Road showed his heels to the field Saturday to score an impressive victory in the $46,000 Cup and Saucer Stakes at Woodbine.

The race is Canada's richest turf event for two-year-olds and is run over a mile and one-sixteenth.

BUS SERVICE THANKSGIVING DAY

Holiday service will be in effect on all city bus routes on Thanksgiving Day—Monday, October 12.
Holiday schedules are printed in full on pages 27 to 32 of your transit timetable.

A good time to use a 50c Sunday and Holiday pass. Unlimited riding Sunday and Monday for 50c per day. Purchase pass from your bus operator.

For Bus Information Telephone 382-8261

B.C. HYDRO

SIMPSONS-SEARS
AUTOMOTIVE CENTRE

TUNE-UP SPECIAL

6 Cylinder
Sale Price plus parts
9.99

8 Cylinder
Sale Price plus parts
13.99

A Simpsons-Sears Tune-up can mean quicker starts —More power and more mileage.

Simpsons-Sears uses the latest scientific equipment to check and replace, if needed, points, plugs, condenser and rotor; correct timing; adjust carburetor. Additional parts and labor extra.

Call 388-9111, Local 222 for an appointment

Simpsons-Sears, Hillside: 3190 Shelbourne Street.
Lots of Free Parking . . . No Tickets, No Time Limit
(10-12)

P.D.Y. FOOD CENTRE
CRAIGFLOWER and TILLICUM

Prices Effective Sun., Mon., Tues., Wed. Oct. 11, 12, 13, 14

THANKSGIVING DAY STORE OPEN
12 p.m. to 6 p.m.
We Reserve the Right to Limit Quantities

CARNATION COFFEE MATE — Reg. $1.35 — 18-oz. jar — 1.09
Government Inspected PORK CHOPS — Reg. $1.19 — lb. — 79c
BY THE PIECE BOLOGNA — Reg. 49c — lb. — 33c
SALADA PRIOR PAK Tea Bags — Reg. 69c — 100 Bags — 59c
CLOVER LEAF QUALITY PINK SALMON — Reg. 51c — ½-lb. tin — 39c
SHORTENING CRISCO — Reg. $1.39 — 3-lb. tin — 1.19
ALTASWEET HONEY — Reg. 73c — 2-lb. ctn. — 55c
TASTER'S CHOICE INSTANT COFFEE — Reg. $1.19 — 4-oz. jar — 99c
LOCAL LETTUCE — Reg 2 for 45c — 2 heads — 29c
LOCAL TURNIP — Reg. 10c — lb. — 7c
McINTOSH APPLES — Reg. 19c lb. — 2 lbs. — 29c

Bay Meadows Racing Report

SAN MATEO, Calif. — Results of Saturday's thoroughbred racing at Bay Meadows with entries for Monday:

First Race — $4,000, claiming, three-year-olds, one and one-sixteenth miles:
High Courage (Wilburn) $22.80 $10.00 $7.80
Tiger Eye (Loghry) 10.80 7.60
Leifall (Pierce) 10.60
Also ran: Lucky Saber, Keanspin, Night Flash, Gallant Hunter, Prince Jazz, Chrome Charger, My Commotion, Little Torero, Haveyall Evah. Time: 1:44 2-5.
Exacta paid $299.00.

Second Race — $4,000, claiming, three-year-olds, one and one-sixteenth miles:
Exigent (Gonzalez) $7.20 $4.40 $3.20
Night Editor (Pierce) 6.40 3.60
Dewey Dare (Gonzalez) 6.00
Also ran: Jim Walsh, Zagoora's Sister, Park Nele, Straight Grain, Athena's Beau, Full House, Colle Cadet, Man In Silk, Y Kin. Time: 1:44 3-5.

Third Race — $5,000, allowances, three-year-olds and up, one and one-quarter miles:
Adacia (Lombardo) $10.00 $4.80 $3.40
Jack The Ruler (Gonzalez) 6.80 3.00
Diamond A. (Ramos) 3.40
Also ran: Oil Explorer, Blue Night, Don Pico. Time: 2:03 2-5.

Fourth Race: Not available.

Fifth race — $4,000, allowance, three year-olds and up, one and one-quarter mile:
Chanao (Caballero) $20.60 $8.60 $6.20
King Joaquin (Lanoway) 7.80 5.20
Nechan's Risk (Palomino) 4.00
Also ran: Ride Stay, Gemulus, Tempestuous Link, Supreme Voyage. Time 2:03.

Sixth race — $5,500, claiming, three-year-olds and up, one mile:
Y. Fab (Lombardo) $18.20 $7.80 $5.80
Felicidad (Palomino) 6.60 4.20
Street Fighter (Leonard) 6.40
Also ran: Mr. Fred C., DQ-Doublin Host, Old Frank S., March Wind, Tumbling Rope. Time 1:36 3-5.

DQ-Doublin Host finished second, disqualified, placed last.

Seventh race — $8,000 allowance, three-year-olds and up, one mile:
Sky Hunter (Volzke) $24.40 $8.60 $7.20
Duke (Pierce) 18.20 9.60
Traffic Tune (Baze) 5.60
Also ran: Hereafter, Pedrinho, Birch Bay, Foreign Trade, Wyn D'Amour. Time 1:36 1-5.

Eighth race — $30,000, added Tanforan Handicap, three-year-olds and up, one and one-sixteenth mile:
Dizzy Babe (Tierney) $4.40 $3.60 $2.60
Deep Heat (Leonard) 8.40 3.80
a-Try Sheep (Caballero) 2.80
Also ran: a-Traffic Beat, Fleet Fair, Estambul II, Contratodos, Strong Award, Suerte Al Corbe. Time 1:41.

Ninth Race — $5,000, claiming, three-year-olds and up, one and one-sixteenth miles:
Sun Seeker (Wilburn) $13.80 $7.00 $4.00
Crystal Mountain (Peichoto) 4.60 3.20
Paso Robles (Lewis) 3.00
Also ran: Royal Departure, Flo Ann Fleet, Tower Road, Mystic Maker, Casador, Pill Bill, Pervee. Time: 1:43 4-5.
Exacta paid $131.
Attendance: 12,383. Mutual handle, $1,232,020.

Entries

FIRST RACE — $3,000, claiming, three-year-olds, six furlongs:
Hap Logue 115
Bingo Bob 112
Mr. Teal 112
Now Star 112
Glancewestward 115
Jimmies Gold 112
Funny Hussy 109
x-Glamorganny 104
Robyn S. 109
Turn Coat 112
Swift Eagle 112
Bull Peck 112
Tri Call 112
Crazy Callahan 112
Lees Birthday 112
Speedystyway 112

SECOND RACE — $3,000, claiming, three-year-olds and up, fillies and mares, six furlongs:
Proud Leka 108
Surasheasure 114
Petitescupcake 114
Pacific Dawn 114
Sko Alette 112
a-Spotted Lady 117
Joint Return 117
Innisruler 111
Bavrora 112
Ma Mopey 112
x-Brokers Boy 109
Grand Old Name 114
b-Mr. S. Myhra 113
a-Miss E. R. 117
b-My Djebah 114
a—entry, b—entry.

THIRD RACE — $3,000, claiming, two-year-olds, six furlongs:
Royalconference 114
Lets Tux 118
Oracle Sam 118
Admiral Corey 114
x-Proud Revelry 110
Lucky Judge 114
Ways To Glory 113
Chiefeatemid 114

FOURTH RACE — $4,000, allowances, three and four-year-old mares, six furlongs:
Cover Student 112
x-Gentle Sphere 107
Solidcontender 107
Judge Good-Win 117
Trailer Park 117
Groovy Gray 117
Kopper Kelly 115
Mr. Repeater 117
Flying Saint 112
Sabre Lea 117
Noble Royal 117

FIFTH RACE — $3,500, claiming, two-year-olds, one mile:
x-Vital Prince 107
Nephew Tom 112
Gottawindt 112
Pamelas Prize 114
Provehisvalue 118
Pavilion Royal 113
French Comet 118

SIXTH RACE — $3,500, allowance, three-year-olds and up, one and one-quarter mile:
Momentsstolen 108
x-Tap Drill 107
Crimson Flag 112
Scotts Pet 112
Scottish Imp 112
Mr. Most 112
a-Forcefully 115
x-Vain Lass 112
a-On The Mend 104
Formal Ruler 112
a—Entry

SEVENTH RACE — $5,000, allowance, three-year-olds and up, one mile:
Feisal 121
Hailtothefleet 115
Prince of Donegal 115
Proud Thief 111
Starlift 115
Blue Craft 111

EIGHTH RACE — $5,000, claiming, three-year-old fillies and up, six furlongs:
Out Sally Ann 114
Larlays Lass 114
x-Mrs. Joe P. 109
Queens Corsage 113
Crazy Kids Kid 111
Sand Sailing 113
Twilight Melody 111
Fleet Misty 112
x-Q Ps Money 111
Rebeled 114
Edies Ali 112
April Marie 112
x-Best Bus 106

NINTH RACE — $3,000, claiming, three-year-olds and up, one and one-sixteenth mile:
Steel The Moon 118
Atticus 112
Alakahi 112
Wellington Lad 111
Now Funny 112
War Treasure 117
x-Smokey Valley 107
Azec Chief 112
Belfast Boy 112
x-Kinglea 107
Turcbilo 112
Najerdale 112
Mr. Frank Q 112
Aculkett 112
Leonards Nephew 115
x-Pfaff 106
x—AAC listed to post.

Selections

1. Mr. Teal, Jimmies Gold, Now Star.
2. Pacific Dawn, Innisruler, Proud Leka.
3. Oracle Sam, Lucky Judge, Admiral Corey.
4. Trailer Park, Flying Saint, Cover Student.
5. Newphew, Tom, Pavilion Royal, Gottawindt.
6. Scott's Pet, Momente Stolen, Mr. Most.
7. Feisal, Blue Craft, Proud Thief.
8. Crazy Kids Kid, Out Sally Ann, Sand Sailing.
9. Wellington Lad, War Treasure, Azec Chief.

One Beat: Scott's Pet.

Cowichan Band Wants Counsellor, Truant Officer

Indian Education Will Decline Until...

By ELIZABETH DUNN

DUNCAN — The appointment of an Indian home-school co-ordinator is scheduled for discussion by the Cowichan school board.

Victor Janzen, district superintendent of education from Indian affairs and northern development department at Nanaimo will address the board Oct. 19.

Janzen will discuss a brief he received on education from the Cowichan Indian band. The band is seeking financial assistance from the department to hire an education consultant and a truant officer.

Leonard Antoine, representative to Cowichan school board from the Cowichan Indian band education committee, has also presented Cowichan trustees with a copy of the brief.

The band stressed, "Until such times as we can hire these two full-time employees, the educational standard of our Indian students will continue to decline instead of improving."

The duties which the new employees would fulfill are presently being carried out by an education committee composed of 11 volunteer members. It has been functioning under the band council since 1960.

The education committee has dealt with such problems as absenteeism, school dropouts and all related problems to students who, for various reasons, are not attending school.

"Absenteeism for the 51 band students attending Quamichan junior secondary school last year was 2,551 days. Although we do not have the statistics for school dropouts, there is a strong indication that the problem starts at Grade 8," the report stated. It named social problems as the motivation behind the large percentage of dropouts.

"The attitudes of the teachers and non-Indian pupils is also to be considered. Prejudice amongst the pupils, both Indian and non-Indian, is to be looked into."

The band wants an emotionally mature, discreet, tolerant and firm education consultant who has teacher's training or equivalent courses in psychology and counselling.

Duties of the consultant would include acting as a liaison among the student, his home and the school, identifying problems in this area, and visiting recommended individual students regarding their studies and activities to assist them in continuing their education.

The consultant would also hold group meetings with high school students, consult with guidance counsellor for Indian affairs working in the area, refer students for vocational placement and prepare a weekly report to the Cowichan band business manager and education committee.

The truant officer's sole concern would be attendance of Indian children living in Cowichan school district. The brief stated that "he must be an Indian with a sincere interest in education and be able to communicate with both parents and students."

A truant officer, appointed by the minister of Indian Affairs can enter any place where he believes, on reasonable grounds, that there ar Indian children who are of 7 to 16 years of age, or who are required by the minister to attend school, the brief said.

The report continued, "he can also investigate any case of truancy and serve written notice upon the parent, guardian or other person having the care or legal custody of a child to cause that child to attend school regularly."

IWA, Council Square Off

'We'll Protect What Is Ours'

By DON COLLINS

Coming as it did from a normally responsible union official, the comment had an unsettling effect.

"Look, if we have to, we'll ride shotgun in there to protect what is rightfully ours," he said.

It was a private conversation, and nobody close to the subject really believed this elected officer of the International Woodworkers of America meant what he was saying.

Nevertheless, the feeling behind those words is what counts. It is a sampling of the bitterness that is presenting the B.C. labor movement with one of its major problems today — a bitterness born of jurisdictional conflict.

And now, after a nightmarish summer in which unions found themselves at war with employer and government, they are taking aim once again at each other.

Larger Bodies

The main area of conflict involves two of the larger bodies — the 70,000-member B.C. and Yukon Building Trades Council and the biggest individual union in the province, the IWA and its approximately 38,000 forest industry workers.

A year ago, the same problem threatened to punch a sizeable hole in the province's official house of labor.

The building trades did not want their fight with the IWA aired on the floor of the B.C. Federation of Labor convention. The IWA did. The building trades won the day, but they had threatened in the battle that raged behind the scenes to pull out of the federation.

Such a pull-out (not many think it really would have happened) would have reduced the 140,000-member federation by some 35,000 to 40,000 members. Not all of the construction unions are affiliated with the federation.

Patch Tried

Some painstaking attempts were made to quietly patch up the differences, but these have failed, and there are many high-ranking union men who fear that this year's federation convention next month in Vancouver is in for more serious trouble than before.

At the moment, it appears that last year's situation will be reversed. For it is the building trades — in the form of the carpenters, at least — who want to fight it out on the convention floor this time.

The attempt to block this will consist of the usual argument that the federation's constitution does not allow it to rule on jurisdictional matters — that the solution must come from the parent body, the Canadian Labor Congress.

"But this is such a vital issue — it has grown to such proportions," says one labor leader, "that there's just no way they're going to be able to keep it under the rug. It's got to come out in the open this time, one way or the other. And it's going to be a dandy."

Teamsters Union

Ironically, one of the most influential bodies in the whole episode is a union that is not affiliated with either the federation or the CLC.

The powerful Teamsters Union — an extremely important ally of the building trades — is matched in the main jurisdictional fight with the IWA. The carpenters are in there against the IWA, too, but to a lesser degree.

It is an old conflict and it is getting worse. The IWA says it is its right to drive truckloads of lumber from the mills to construction sites. The teamsters are automatically included in contracts signed by the building trades and insist that trucking to any construction job is something that belongs to them exclusively.

The carpenters are involved chiefly where millwork is concerned.

After last year's simmering dispute, Tom Goodenham, CLC representative in Vancouver, got together with the building trades and IWA and helped work out a memorandum of agreement.

Open Door

But, when it came before the recent building trades council convention at Nanaimo, it was rejected on the fear that it would open the door to a number of industrial unions.

It was supposed to have met a similar fate once the IWA's regional council had let the various locals have a say.

Out of it all came signs of further alienation — even among supposed allies. The teamsters were dead-set against any memorandum of agreement and appeared suspicious of their old friends, the carpenters. It was suggested that it was a deal to accommodate the carpenters and the IWA.

The carpenters, of course, argue that they were going to have to give up as much as anyone else under the agreement. The idea was that the IWA is a big and powerful union that isn't going to dry up and disappear. Nor is the problem itself, unless all involved seek the answer together.

Vested Interest

The teamsters were not in a buying mood and helped swing the vote against any such agreement. Among other things, they had a vested interest. They pay about $15,600 each year in per capita tax for the right to belong to the building trades council.

The IWA, the teamsters say, escapes such costs and settles for substandard contracts.

Rejection of the memorandum of agreement by both sides is seen as extremely dangerous by some labor officials.

"It is tantamount to declaring open warfare," says one Victoria labor leader.

Another says: "The positions have now hardened, and the situation is worse than ever — it is a mess."

And, just to make matters worse, it goes well beyond this.

The teamsters and Canadian Brotherhood of Railway and Transport Workers have been involved in another jurisdictional battle.

'Sweetheart' Deals

One IWA official looks at the setup this way: "Those building trades contracts including the teamsters are sweetheart agreements. If the CLC officers had the courage of their convictions, they would insist the building trades deal only with CLC affiliates."

The building trades have empowered their officers to talk to IWA officers about a possible remedy. But right now there is a bitter fight underway for the regional IWA leadership, and no one is expected to have time for the jurisdictional issue.

For that matter, the IWA has some other jurisdictional problems of its own to think about. Its announced goal is "one big union in the woods," and this is not something that sits well with the International Pulp-Sulphite Union or the Pulp and Paper Workers of Canada.

And because of the hot election race, the union is bumping its own heads together. A split has occurred that has pitted officers of various locals against one another.

Hang On, Sloopy, Hang On

About 70 children played for keeps against 18 pigs Saturday on Salt Spring Island's third annual greasy pig contest as rain threatened to heighten mess. Above, Brenda Mouat hugs pig she won in Age 11 group for girls. Danny Fraser, 11, takes winning grip on his pig in picture below. Children who caught pigs were allowed to keep them. John, Mary and Scott Stepaniuk cared for pigs. Bob Empey won bike and Katherine Byran got five silver dollars for selling most tickets for recreation fund. — (Agnes Flett)

Home Rule Unwanted

NANAIMO (CP) — Nanaimo Regional General Hospital has no intention of imposing residence restrictions in its handling of requests for legal abortions, Gordon Frith, administrator, said Saturday.

He said the hospital is used as a referral centre for small hospitals on Vancouver Island because it has the specialists. Nanaimo has the only four gynecologists on Vancouver Island north of Victoria.

He was commenting on a report that Vancouver General Hospital along with other major British Columbia hospitals has been forced to impose residence restrictions owing to a sharp rise in requests for legal abortions.

* * *

"If we were to impose such restrictions here, we would have to impose them on other types of operations. These things cannot be legislated. They are a matter of personal choice," he said.

The rate of therapeutic abortions is continuing to rise at Nanaimo General. Sixty-seven abortions were performed in the first nine months of this year, compared with 28 in the same period in 1969.

An amendment to the Criminal Code in August, 1969, made abortion legal if a three-member hospital committee certified that continued pregnancy would endanger the mother's life or health.

Museum Droops

Bastion's Tilt Shows Aging

NANAIMO — This centre might have a new tourist attraction in the form of the "The Leaning Bastion of Nanaimo" if work is not done to replace aging timbers in the historic building.

The bastion was built in 1853 by the Hudson's Bay Company and now functions as a museum.

The building was moved from the west side of Front Street to its present site in 1890 and since that time has been maintained by the Native Sons of Nanaimo.

Provincial archivist Willard Ireland brought the problem to light last week when he said the building has a definite lean.

He was speaking to Mayor Frank Ney after a meeting of the Centennial Committee.

Ney said Ireland expressed concern about the fate of the building since it pre-dates confederation and is one of the two original HBC forts left standing in the province. The other is at Langley.

Native Sons member Jack Hinksman said the problem is not new.

* * *

A number of years ago the group was looking for a safe place to keep items of historical interest. The building then had a tilt so the group built a cement vault under the southeast corner.

"It killed two birds with one stone," Hinksman said.

However the timbers used in the original construction are showing signs of wear.

Ald. John Hancock suggested it would make an excellent centennial project to restore the building and perhaps move it to make place for an anticipated widening of Front Street.

He said it could go either closer to its original location or a little farther off the street than it is now.

Hancock said, "It is a building of great historical interest and it should be preserved."

Ney said the bastion has come up for discussion in planning the extension of the waterfront promenade and that the Native Sons have been included in these discussions.

Detour Taken

Ferries Delayed

Some B.C. ferry sailings between Swartz Bay and Tsawwassen were delayed up to an hour and a half Saturday after the first ferry to sail from Swartz Bay in the morning did not use the normal route through Active Pass.

* * *

The Queen of Esquimalt, captained by J. D. Callan of Victoria, sailed through Boundary Pass, around the outside of Saturna and Pender Islands rather than cutting through Active Pass between Galiano and Mayne Islands.

Callan, asked about reports that the route change was a protest by the ferry captains against the suspension Friday of Capt. J. D. Pollock of the Queen of Victoria, said he had "absolutely no comment to make on that."

* * *

Callan pointed out that such route changes had happened in the past and added that there had been "limited visibility" when he left Swartz Bay in the morning.

A spokesman for the B.C. ferries at the Swartz Bay terminal said that fog in the Active Pass area had been responsible for the change in route.

Robert Innes, traffic manager for the ferries, said that he did not know enough of the circumstances surrounding the incident to be able to comment. He did not know if the change might be a captains' protest, he said.

* * *

Pollock was suspended Friday following a transport department recommendation after an inquiry into the collision between the Queen of Victoria and the Soviet freighter Sergey Yesenin Aug. 2.

Montague Aldous, general manager of B.C. ferries, said Saturday the suspension "in no way indicates that any blame is attached to the captain or his crew." Aldous said he could make no further comment on the matter.

Campbell River Schools

Building Faces Delay

CAMPBELL RIVER — Trustees of School District 72 have learned it is doubtful if a proposed referendum for additional classrooms and new construction will be ready to put before the voters by December.

Referendum 7, for $1,464,200 to cover construction of a new junior high school at Willow Point, additions to the senior high school and construction of a new school for retarded children, was approved by the board last June and submitted to the education department at that time.

Secretary-treasurer Philip Sampson said:

"Officials made it very clear that they are not approving anything at this time. They are making a survey throughout the province of the essential classroom constructioen required. They would not look at anything beyond 1971, and our referendum is based on 1972 and 1973.

"Arbutus School for Retarded Children did not fall in this category. Later, the department said it would include $36,000 for a new classroom for Arbutus, where we had estimated $91,000 for a new school.

"We are seeking an upward revision so that there will be enough to build a new Arbutus School."

★ ★ ★

In the junior and senior high schools, officials agreed that there is a developing shortage of 17 classrooms. This may be resolved by six additional classrooms at the senior school at a cost of $270,000, and a new junior secondary school at Willow Point of 11 classrooms, at an estimated cost of $760,000.

Sampson said time schedules would have to "click neatly into place" in order to be in effect by September, 1971. "One simply cannot get a school of this size designed, go through all the necessary red tape and constructed in the time available, not a new school."

Board chairman Bruce Saunders said: "If we have this school ready by September, 1972, we will be doing very well."

Trustee Harold Hayes added: "Provided we get approval for the referendum."

Sampson said the board has applied for $60,000 to complete and equip the teaching kitchen of the senior high from the vocational school assessment fund, towards which the federal government contributes.

★ ★ ★

Superintendent of Schools James Logie said that the school board advances 20 per cent of this amount, and the provincial government the other 80 per cent, then the provincial government claims one-half of this amount from the federal government.

A letter from Comox-Strathcona regional district asks if the board would be willing to discuss a joint recreation centre project at Sayward costing possibly $300,000, on a broad 50-50 basis.

Sampson said, "the board is in no position right now to consider anything other than essential classrooms."

Saunders commented, "We are not adverse to discussions, but our hands are tied until the department agrees that gymnasia are an essential part of the education system."

The school board has been asked by municipal council for its views on a proposed park for 500 trailers in the West Rockland Road area, sought by Prado Verde Estates.

★ ★ ★

The project, if approved, would cover 176 acres, 12 acres of which would be devoted to a shopping centre. The park would be developed in sections as the demand arises and take about five years to complete.

Sampson said 500 trailers "might well require the establishment of another elementary school in this area. It would certainly cause a tremendous overload on Pinecrest and Rockland schools."

He felt the board should be invited to study the proposed plans and approve the total picture as far as schools are concerned, and that municipal council should be asked to consider that eight acres be set aside for a potential school and made available at pro rated costs.

Victoria Hearing Urged For Utah Mines Permit

DUNCAN — Cowichan-Malahat MLA Robert Strachan has criticized the provincial government for cancelling the hearing of an application from Utah Mines to dump tailings into Rupert's Inlet.

In a recent letter to Les Atcheson, president of Duncan-Cowichan Chamber of Commerce, Strachan said: "I am not surprised at the attitude shown by the Pollution Control Board in this matter.

"The board is a known agency, and the members of any such board have two choices. They can reflect government policy or they can resign.

"It is now obvious that the policy of the government is, and has been, that any development that means revenue dollars to the provincial treasury, directly or indirectly, must be allowed to go ahead so long as it does not mean immediate catastrophe and so long as any damage that is being done is cumulative and not immediately evident."

Strachan suggested that the government should hold the hearing in Victoria, and open it to any interested groups.

"This is our Island and our province too. It does not belong only to the provincial government or the Utah Mining Co. Every citizen has a stake in its future and a responsibility for what happens to it."

Strachan

Courtenay Adults

Courses Fill

COURTENAY — A wide variety of adult education courses are operating in Courtenay school district, according to J. L. Clarke, assistant director.

During the past week many area residents took advantage of opportunities that were presented, he said, and enrolled in one or more of the evening classes to be held this fall.

The cabinet-making class, which had been popular in the past, was again filled, he said.

Some wives had accepted an invitation to attend the class, and "are enthusiastically preparing to build some pet project they have in mind," Clarke said.

An oil-painting class for beginners had attracted a substantial number of people, added Clarke.

★ ★ ★

Two sewing classes have been arranged. A beginners' class is being conducted at Comox junior high school and an advanced class is being held at Georges P. Vanier School, Courtenay.

Residential landscaping, a new course, had attracted more people than had been anticipated, said Clarke.

Hand Room
CENTENNIAL SQUARE
WAITING FOR OUR ANNUAL SALE?
It's Coming
Before we move to our new, more convenient location

SUPER FOOD!
CAPITAL
50 WEST BURNSIDE
OPEN THANKSGIVING DAY
OCT. 12, 9 a.m. 'til 9 p.m.
FREE DELIVERY
Prices Effective Sun., Mon., Tues., Wed.
Oct. 11, 12, 13, 14
We Reserve the Right to Limit Quantities

PACIFIC CANNED MILK 6 Tall tins 1.00
Reg. Price 2 for 39c.
FRESH TURKEY GRADE A lb. 49c
READY TO EAT HAM lb. 49c
YORK FANCY CANNED PUMPKIN 6-14-oz. tin 1.00
OGILVIE QUICK OATS 5-lb. Bag 69c
Reg. Price 87c.
AUNT JEMIMA WAFFLES 12 Frozen Waffles 37c
Reg. Price 49c. 9 oz. Box
ZEE WAX PAPER 4 1.00
Reg. Price 33c. 100 ft. Refill
For Sparkling Dishes JOY LIQUID 59c
Reg. Price 87c. 32-oz. king size
COOKING ONIONS 4 lbs. 25c

Helen's Boutique
1121 Vancouver St.
(Upstairs)
● Bridal Gowns and Rentals
● Millinery—Ready-made or to order
● Millinery Classes
● Dressmaking and Alterations
383-4212

Always Free Parking
Hillside SHOPPING CENTRE
such a pleasant place to shop
Bus 3,4,10,17 HILLSIDE

Engagements and Weddings

Engagements

Grant — Orr

Mr. and Mrs. Wylie S. Grant, of Lake Cowichan, are pleased to announce the forthcoming marriage of their eldest daughter, Lorna Jean, M.D., to Dr. Frederick William Orr, son of Mr. Norman Orr, 2838 Conrad Drive, Calgary, Alberta.

The wedding will take place on November 7, at 2 p.m., in Lake Cowichan United Church, Reverend George Thomson officiating.

Ellis — Merrett

Mr. and Mrs. Geoffrey Ellis, Runnymede Avenue, Victoria, announce the engagement of their daughter, Mary Patricia, to Mr. John Eric Merrett Jr., son of Mr. and Mrs. John E. Merrett, Longview Drive, Victoria.

The wedding will take place in November.

Norris — Molley

Mr. and Mrs. W. Norris, 362 Beckley Avenue, are pleased to announce the recent engagement of their youngest daughter, Kathleen Judith, to Mr. Trevor Douglas Motley, only son of Mr. and Mrs. D. Motley, 1812 Leighton Road.

The wedding plans to be announced at a future date.

Rossell — Rigby

Mr. and Mrs. William G. Rossell, 1594 Glenaraig Place, take pleasure in announcing the engagement of their youngest daughter, Judith Anne, to David Deric Rigby, the only son of Mr. and Mrs. Deric R. Rigby, 856 Brookleigh Road.

The wedding will take place on Friday, October 30, 1970, at 7:30 p.m., in Shady Creek United Church at Saanichton, B.C., Reverend J. Wood officiating.

Keller — Galbraith

Mr. and Mrs. Ernest Keller of Osoyoos, B.C., are happy to announce the engagement of their youngest daughter, Sharon Ida, to Mr. James Norman Galbraith, son of Mr. and Mrs. Norman T. Galbraith, 3409 Cook Street, Victoria, B.C.

The wedding will take place December 19, 1970, in the Grace Lutheran Church, Osoyoos, B.C.

Rawlings — Kennedy

Mr. and Mrs. George Frank Rawlings, 31 Wellington Avenue, are pleased to announce the forthcoming marriage of their second daughter, Louise, to Mr. Lawrence Edmund Kennedy, youngest son of Mr. and Mrs. Edward Kennedy, 1362 Hillside Avenue.

The wedding will take place on Saturday, November 7, 1970, at 2 p.m. in St. Andrew's Presbyterian Church, Reverend J. L. W. McLean officiating.

Mair — Shumka

Mr. and Mrs. William E. Mair are pleased to announce the engagement of their younger daughter, Shannon Deidre, to John Eugene Shumka, elder son of Mrs. F. Mallah and the late Mr. John Shumka.

The wedding will take place on Saturday, October 17, at 7 p.m., in the Metropolitan United Church, with the Reverend Albert King officiating.

Burnell — Lascelle

Mr. and Mrs. F. W. Burnell, Wicks Road, Duncan, take pleasure in announcing the engagement of their youngest daughter, Lynn Marie, to Mr. Omer Lascelle, son of Mr. and Mrs. Omer Lascelle, Surrey.

The wedding will take place Saturday, October 24, 1970, at 2 p.m. in St. Mary's Church, Victoria.

Regan — Holloway

Mrs. Anne Johnson, 1314 Cedar Hill Crossroads, announces the engagement of her sister, Kathleen Regan, to Mr. George Alfred Holloway, 1439 Stroud Road.

The marriage will take place Saturday, October 17, 1970, at 4 p.m. in St. Patrick's Church, Saultain Street, Reverend Father Jackson officiating.

Weddings

Pearce — Brayshaw

Solemnized on August 30 in St. Andrew's Presbyterian Church with Dr. J. L. W. McLean officiating, was the lovely wedding of Heather, eldest daughter of Mr. and Mrs. J. Brayshaw, Cordova Bay Road, and Jerry, only son of Mr. and Mrs. W. Pearce, Glendenning Road.

Given in marriage by her father, the bride wore a beautiful floor length gown of white imported lace with a full length veil of silk illusion tulle attached to an arrangement of organza petals with seed pearls. She carried a bouquet of coral roses and white heather. Attending the bride was her sister, Miss Barbara Brayshaw as maid of honor; Mrs. Brenda Orass, bridesmatron, Miss Doreen Stephen, bridesmaid. They wore pastel gowns of silk chiffon in colours of turquoise, coral, and yellow respectively, and carried bouquets of gladiolus. The groom was attended by Mr. Alan Fitzgerald as best man and ushers were Mr. John Thomson and Mr. Gordon Porritt. Following the service, a buffet dinner was served in the dining room at the Red Lion Motor Inn. Mr. William Grant, uncle of the bride, ably presided as Master of Ceremonies and proposed the toast to the occasion. Guests were entertained during dinner to a most enjoyable repertoire of music provided by the very well known violinist and teacher Mr. James Fraser, Mr. Malcolm Moore, pianist and Mr. Bert Botten, cellist.

Departing on a wedding trip to Hawaii, the bride wore a suit and hat to match of beige raw silk complete with black accessories and orchid corsage. The happy young couple are now making their home in Vancouver.

—Photo by Jus-Rite

Dunlop — MacNeil

White heather and MacNeil tartan streamers decorated the pews of St. Saviour's Church on Saturday, September 26, for the wedding of Margaret Jean, youngest daughter of Mrs. Laura MacNeil, 524 Paradise Street, and the late Mr. John J. MacNeil, to Mr. Geoffrey G. Dunlop, elder son of Mr. and Mrs. G. Dunlop, 877 Ellery Street. Reverend P. V. Atkinson officiated at the ceremony attended by the immediate families. The couple was piped from the church by Miss Heather Zirck.

Given in marriage by her uncle Mr. William D. McNeil, the bride was lovely in a short white bridal gown of silk worsted with long chiffon sleeves. The high neckline and cuffs were stylishly trimmed with Guipure lace. Her bouffant four-tiered chapel veil was held in place by her graduation tiara. She carried a cascade bouquet of Jack O' Lantern roses and white heather. The bouquets all tastefully featured MacNeil tartan ribbons. Mrs. R. S. Preston, Cedar, B.C., attended her sister as matron of honor. She chose a short mauve gown of fortrel and carried a cascade bouquet of yellow roses and white heather. Junior bridesmaid, Miss Carolyn Preston, niece of the bride, was lovely in a short pink fortrel frock, and carried a colonial bouquet of pink tea roses and white heather. Best man was the groom's brother, Robert, and Mr. R. S. Preston ushered.

A reception followed at the home of the bride's mother. The bridal table, covered by a hand-made lace table cloth, was centred by a three-tiered wedding cake made and decorated by Mrs. MacNeil, assisted by the bride's aunt, Mrs. Norma Lohbrunner, and surrounded with vases of white freesias and fern.

For "going away" the bride donned a mauve dress coat ensemble and a orchid corsage.

They will make their new home at Klee Wyck Apts., 1340 Harrison St.

Davies — Kellington

A most sincere wedding ceremony, performed by the Reverend John Travis, united in marriage Miss Berna Mae Kellington and Mr. Allan Davies in Centennial United Church at an afternoon wedding September 19. Appropriate organ music was played.

The bride is the daughter of Lieutenant Commander Thomas M. Kellington (retired) and Mrs. Kellington of Balfour Avenue and the groom is the son of Mr. and Mrs. David Davies of Russel Road, Victoria. The bride, who was given in marriage by her father, wore a full length white lace gown and full Spanish veil, both with appliqued peau de sole, and dainty pearl embroidery accenting the front panel of the gown and completely banding the edgings of the floor-length train. She carried a spray bouquet of yellow roses. Sisters of the bride, Miss Luana Kellington as maid of honor and Miss Janice Kellington, bridesmaid were her attendants. They wore sheer floor-length gowns in mauve accented with white smocked bodices and full sleeves ruffed with matching smocking. They carried yellow spray chrysanthemum bouquets with matching rosettes entwined with their Grecian styled hair. Mr. Terry Bell was best man for the groom and the ushers were Mr. Bob Davies, brother of the groom and Mr. Martin Kellington, twin brother of the bride.

A reception was held at the Naden Wardroom C.F.B. Esquimalt where baskets of fall flowers banked the fireplace and head table. Mr. Bob Collard proposed a toast to the bride. The bride chose a purple and pink printed silk dress with matching over-jacket and a pink corsage for her going away outfit for a trip to the Okanagan. The couple are now residing in Victoria.

Stone — Cameron

Baskets of mauve and white mums provided a mood of simple elegance for the wedding ceremony that united Caren May Cameron, daughter of Mr. and Mrs. Jim Cameron, 460 Obed Avenue, to Mr. Gregory Charles Stone on Friday, September 11th, at 7:30 p.m. in Cadboro Bay United Church. Reverend Leighton Streight officiated, and Mrs. C. Carere presided at the organ.

The bride, given in marriage by her father, wore a gown of shadow crepe and silk organza with a full length cathedral train. Guipure lace featured in the high neckline and lily point sleeves. A pill box of matching lace held her chapel length veil. She carried a cascade of white gladiolus on a Bible presented to her by her maternal grandparents Reverend and Mrs. A. M. Angus. The bride was preceded down the aisle by her matron of honor, Mrs. Maureen Lane and bridesmaids Miss Bev McCorkall and Miss Linda Cameron. They wore identical gowns of peacock blue peau d'elegance with overskirts of sheer crepe. Each carried a topiary of pale mauve gladiolus. Their headpieces consisted of matching pillboxes with circular sheer veils. The groom, son of Dr. and Mrs. Jack Stone, 3656 Crestview Drive, was attended by Mr. Ken Moore. Mr. Rick Calloway and Mr. Jim Stone acted as ushers. The bride's mother, Mrs. Jim Cameron, wore a pale blue dress-coat ensemble with matching accessories. Her corsage was a cymbidium orchid. Mrs. Jack Stone chose a beige lace dress over crepe de chene with matching accessories complemented by a corsage of bronze gladiolus.

During the signing of the register Mrs. E. A. Pennock rendered "Jesus, Joy of Man's Desiring."

The receiving line was formed at the Victoria Golf Club directly following the ceremony, where the reception was held. Miss Susan Lomas, cousin of the bride, was in charge of the Guest Book. The head table, covered by a hand crocheted lace tablecloth made by the groom's paternal grandmother, was centred by a three tiered cake in the bride's colors of white and mauve. Mr. Rick Calloway, as Master of Ceremonies called on Mr. Jim Hutchinson of Eston, Saskatchewan, to propose the toast to the bride to which the groom competently responded. Telegrams of congratulations and good wishes were read from friends and relatives. The bride presented each of her grandmothers with a long stemmed rose, Mrs. A. M. Angus, Mrs. C. T. Stanger, and Mrs. H. W. Stone.

For going away, the bride chose an off-white wool ensemble with red accessories, her corsage was of red sweetheart roses. The happy couple left for an extended trip to Fiji, Australia, and New Zealand.

Out of town guests were Mrs. Ethel Somerville, Kindersley, Sask., Mr. and Mrs. Jim Hutchinson, Allan and Keith, Eston, Sask., Mr. and Mrs. Arnold Nelsum, Saskatoon, Sask., Mr. and Mrs. Wayne Cameron Vancouver, B.C., Mrs. Audrey Steele, Vancouver, B.C., Mrs. H. W. Stone, Kamsack, Sask., Mr. and Mrs. S. F. Stone, Kamsack, Sask. Mr. and Mrs. W. H. Stone, Kamloops, B.C., Mrs. T. D. Lee, Calgary, Alta., Mr. and Mrs. C. T. Stanger, Vancouver, B.C., Mr. and Mrs. W. R. Lee, Vancouver, B.C., Mrs. Ellen Butler, N. Vancouver, B.C., Mrs. Jack Stanger, Tacoma, Washington, and Mr. and Mrs. R. J. Fisher of Calgary, Alberta.

Linell — Schickerowsky

A double ring ceremony was solemnized on August 29th, 1970, at 7 p.m. in Knox Presbyterian Church, Sooke, B.C., when Barbara Joyce, daughter of Mr. and Mrs. Julius Schickerowsky, Mission, B.C., exchanged marriage vows with Karl Gustuf Linell, son of Mrs. Mae Linell, of Sooke, B.C. and the late Oke Linell. Reverend Ann Wightman officiated.

Given in marriage by her father, the bride wore a floor length gown of French lace over satin. The fitted bodice with round neckline and long lily point sleeves were embroidered with tiny seed pearls. A full lace skirt featured a train of lace, tier upon tier. A shoulder length veil was gathered to a lily of the valley headpiece. She carried a white gardenia and red sweetheart roses on a white Bible. Her jewelry was a gold cross, gift of the groom. For something old she wore her grandmother's watch, veil was borrowed from her sister. Garter was blue. Mrs. Sharon De Yaeger, bride's sister, was Matron of Honor; bridesmaids Evelyn and Holly Linell, sisters of the groom and Linda Stenerson, a cousin of the bride. Elaine Schaffer and Jill Polson were flower girls. All wore identical floor length gowns with lace bodices and peau de sole skirts. Matron of honor and flower girls in aqua, Evelyn in apricot, Holly in mauve and Linda in green. Best man was Richard Heathman. Ushers were Dennis Schickerowsky and twin brothers Michael and Gary Keating.

A reception was held for about 250 people at Sooke Community Hall with Mr. Joe Craig, Victoria, as Master of Ceremonies. A four tier wedding cake topped with a miniature bride and groom was decorated by Mrs. Amy Muir, Jordan River, and baked by the bride's aunt, Mrs. Lucy Shickerowsky, Victoria. A solo "A Little Brown Owl" was sung by Mrs. O. Wadams, accompanied by Mrs. F. Acreman. The toast was proposed by Mr. Richard Kendall, Mission, B.C. Janice Polson looked after the Guest Book. Out of town guests were from up-Island, many parts of the Lower Mainland and as far away as Bashaw, Alberta. On return from their honeymoon trip to California, the Linell's will reside at 6783 Sooke Road.

Prouse — Watkins

Mr. and Mrs. L. C. Watkins are pleased to announce the marriage of their younger daughter, Elizabeth Joan Pamela, to Mr. George Robert Prouse. The wedding took place on Saturday, September 19, 1970, in the Church of Our Lord, Bishop D. Rankilor officiating.

The bride was given in marriage by her father, and attended by her sister Miss Barbara Watkins. Best man was Mr. Ronald Kostiuk and ushers were Mr. Graham Constable, cousin of the bride, and Mr. Lyle Smith.

At the reception that followed at Brentwood Lodge, Mr. R. W. F. Moyer proposed the toast to the bride. The young couple left on a honeymoon trip up-Island and points on the Mainland and Sunshine Coast. They are making their home in Victoria.

Lenny — Smith

Mrs. Margaret Smith, 2720 Doncaster Drive, is pleased to announce the marriage of her eldest daughter, Cheryl Linda to Mr. Bryan Lenny, son of Mr. and Mrs. Gordon Lenny, Prince George, B.C.

The marriage was officiated by Reverend Chris Jack of First United Church, New Westminster, B.C., on October 3, 1970, at 7 p.m.

Duncan — Carnegie

A quiet ceremony took place in Victoria on Friday, October 9th, 1970, uniting in marriage Elsie Margaret Carnegie and William Sylvester Duncan, both of this city.

Jupp — Dawson

A double-ring ceremony was solemnized on September 19, 1970, at 5 p.m. in Metropolitan United Church, when Jennifer Robyn, daughter of Mr. and Mrs. H. A. Dawson, 1625 Richmond Avenue, exchanged marriage vows with Mr. Larry James Jupp, son of Mr. and Mrs. J. Jupp, James Island Road, Saanichton. Reverend Dr. A. E. King officiated, Mr. Boothroyd presided at the organ.

Given in marriage by her father, the bride was radiant in a floor-length A-line gown fashioned by her mother, of white tergal sheer over peau d'elegance. The scalloped neckline and sleeves were hand embroidered with seed pearls. Her cathedral-length veil edged in deep lace band sewn by her mother, was held by a ribbon rose headpiece. She wore a seventeenth century heirloom pendant of amethyst and seed pearls, a gift from her late paternal grandmother. She carried an arm bouquet of pink gladioli, deep pink carnations and mauve mum buds. Matron of honor, Mrs. Roselyn Powell and bridesmaids Misses Sue Morresey and Carol McGrath (cousin of the bride) wore floor-length gowns of deep pink sheer over nylon with long puff sleeves. They wore gold pendants, gift of the bride, and pale pink ribbon rose headpieces. They carried colonial bouquets of pale pink carnations, mum buds with white ribbon streamers. Flower girl Laurie McGrath, cousin of the bride, was captivating in a long gown of white dotted Swiss as she carried the bride's veil. She wore a silver cross pendant, white ribbon rose headpiece and carried a ring bouquet of pink and mauve ribbon roses with white streamers.

Mother of the bride chose a smoky blue sheer dress over taffeta, accessories entone and pink carnation corsage. Mother of the groom chose a turquoise dress and jacket, beige accessories and yellow carnation corsage. Mr. B. Goodsay was best man, and ushers were Messrs. W. Nesbitt and A. Melenchuk-Duke.

At the reception held at the Red Lion Inn, Mr. J. McGrath proposed the toast to the bride, his niece. Mr. W. Sadler, step-grandfather of the bride, gave the blessing, after which dinner was enjoyed.

For her honeymoon trip, the bride chose a white wool dress and coat ensemble, a blue pin and earring set, gift of the groom, navy accessories and pale yellow ribbon corsage. She presented her bridal bouquet to her aunt, Mrs. J. McGrath, in memory of her late maternal grandmother, Mrs. W. Sadler.

Out of town guests were Mr. and Mrs. J. McGrath and family, Mr. Cliff Dawson, Miss Karen Wilson, Mr. and Mrs. R. Jupp, Mr. and Mrs. W. Howard, Mr. J. Howard, Miss Andrea Pederson.

McFerran — Howe

On Saturday, October 3, at 3 p.m. a double-ring ceremony was solemnized in St. Martin in the Fields Church, joining together in marriage Doreen Frances Howe, eldest daughter of Mrs. Jean Howe and Mr. Desmond Leo McFerran, only son of Mr. and Mrs. Russell McFerran, 465 Obed Avenue.

Given in marriage by Mr. Jack McLellan, the bride wore a white full-length gown, empire styled with lace sleeves and bodice. Her full-length veil was held in place by a simulated white orchid. She carried a cascade bouquet of white carnations. Bridesmaid Rhonda McFerran, sister of the groom and matron of honor Mrs. Victor Prior, wore matching full-length, long-sleeved gowns of blue lace over satin. They carried bouquets of blue and white carnations. Mr. John E. Pringle was best man and Mr. Ian Rossiter ushered the guests.

At the reception that followed, Mr. L. W. North godfather to the bride, proposed the toast and the couple cut their three-tier wedding cake that was tastefully decorated in blue and white roses.

For her daughter's wedding Mrs. Howe chose a deep lavender shade of dress with matching hat. Mother of the groom, Mrs. McFerran wore a blue brocade two-piece dress and matching hat, and corsage of white roses.

For a honeymoon trip to Hawaii the bride and groom chose matching going away suits of brown tones. The new Mrs. McFerran wore a corsage of yellow roses. They will make their home in Victoria.

Bond — Sandwith

A double ring ceremony on October 3, 1970, at 6:30 p.m. in Brentwood United Church united in marriage Joan Margret, only daughter of Mr. and Mrs. J. E. Sandwith, Central Saanich Road, and Mr. Kenneth William Bond, only son of Mr. and Mrs. W. Bond of Victoria. Their vows were heard by Reverend John M. Wood, and Miss Nova McLeod was organist. Cousins of the bride attended her as bridesmaids, Betty Sandwith, Vancouver, Sandy MacIntosh of Edmonton and Teresa Booth of Victoria. Gary and Glen Swedburg, Hamsterley Road, Victoria, twin cousins of the bride, acted as ringbearers. Mr. Bill Kennedy, Victoria, was best man, and ushers were Mr. Jim Gallant, and Mr. Bill Sandwith, brother of the bride.

Following a reception in Saanichton Agricultural Hall, the young couple left for a short honeymoon in the Interior. They will make their home in Central Saanich.

Friend — Weber

A lovely double-ring ceremony was solemnized on September 3, 1970, at 2:30 p.m. in the First United Church chapel when Monika Micheline Angelica, daughter of Mrs. Erika A. Weber, 1375 Beghie Street, exchanged marriage vows with Edward Walter, son of Mr. and Mrs. Richard E. Friend, 3386 Cedar Hill Road. Reverend R. J. D. Morris officiated.

The bride was given in marriage by Mr. Robert Beckwith, and was attended by bridesmaids, Miss Janice Curry, and Miss Vivian Arndt. Mr. Dave Close was groomsman, and Mr. Joe Teller ushered the guests. Following the reception, the newlyweds left on their honeymoon to Vancouver and Seattle.

Out of town guest from Ottawa, was Miss Janice Friend, sister of the groom.

Grieve — Cottler

A quiet wedding was solemnized on Friday, September 25, between Mr. George Grieve, formerly of the Vesuvius Hotel, Salt Spring Island and Mrs. Lola Cottler, who is on the staff of St. Joseph's Hospital.

The marriage was performed by the Reverend Laura Butler in the Metropolitan United Church with the families of the bride and groom attending.

Rates for publication of Wedding or Engagement notices, with or without pictures, available on request from the Advertising Department. (Special forms to assist you in writing copy also available.) Copy for weekend editions should be in the Victoria Press office no later than 5 p.m. the Wednesday prior to publication date.

BUSINESS OFFICE OPEN to Friday.
(Closed Saturday and Sunday)
8 A.M. to 5:30 P.M. Monday

270 EXCHANGE REAL ESTATE

WILL TRADE 41.86 ACRES OF partially cleared, partially wooded, gently sloping land in Central Saanich for an apartment block, revenue property or? Value of acreage approx. $120,000. For more information, please call, STAN JAMES, 386-2955 or res. 592-3740. Mayfair Realty Ltd.

CLEAR TITLE HOUSE, JUBILEE. $20,000 as D.P. on 4-6 suite apartment, autocourt, trailer park. Dave Foster. 592-3448.

271 LOTS FOR SALE

$800 DOWN!!
PRIME BROADMEAD!

—Out of town owner's plans changed. Says sell his superb 100x165 Broadmead lot! Will take $800 down payment and carry balance at 9 per cent, long as you want!
386-1361 DICK BATEY 592-4607

SEA VIEW!
HALF-ACRE PLUS!
EASY TERMS!

—Lovely, rural, paved road, full services — John Dean Park Rd. Owner-transfer forces reduced-price sale! Full prices $7,900-$8,400.
386-1361 DICK BATEY 592-4607
CANADA PERMANENT TRUST CO.

Well situated and close-in lot. Average 55'x97'. Good view. Sewers to be completed shortly. Full asking price only $3,300.

G. H. WILLISCROFT
385-3411
24-HR. SERVICE
Ker and Stephenson Ltd.
680 Broughton St.

HENDERSON—
CEDAR HILL X RD.

area. Large size lot among beautiful homes. NEAR UNIVERSITY. Asking $15,000. Phone
H. BITTERMAN — 385-3411
Ker & Stephenson Ltd.
680 Broughton St.

1,300 ft. on
WEST COAST RD.
$9,000

12 mi. past Sooke, over 5 acres with some timber. Hydro on property, also a well with very good supply. Ready for development as Trailer Park. D. Layman. 386-3231 or 385-0297.

BLOCK BROS. REALTY LTD.

CENTRAL SAANICH

A—2.5 acres of choice property. Lovely views of Woodwyn Farm and Saanich Inlet. Asking $16,000 — Terms.

B—Approx. ¾ acre lovely treed lot. Piped water, perc. tested, in area of beautiful homes. Price $6,200 — Terms.

C—½ acre, semi treed lot, near Butchart's Gardens. Price $3,750.
385-3435 Al Vickers 652-2386
P. R. Brown & Sons Ltd.

LOTS
A—2 acres approx., views, grassy, some trees, sloping. Suitable horses, fine home site. Main water and hydro. LATORIA ROAD. $2,800 down.

B—3.83 acres, over 1,000 ft. road front, steep slope but fine home sites, high, treed, hydro. KANGAROO RD. $1,400 per acre.
DESMOND HOLMES
384-8136 478-1227
Pemberton, Holmes Ltd.

VIEW ROYAL
LYNWOOD PARK

PRICES HAVE BEEN REDUCED ON THESE LOTS. Try your down payment. Take Trans-Canada Highway, turn right on Highland Rd. beyond Thetis Overpass. Priced from $4,300.00.

MRS. ELLIOTT 385-2481 or 592-9250
Swinerton, Stewart Clark, Ltd.

DEEP COVE

78 acre treed property. Choice location on Walfi Cross Road just off Madrona Drive. Price $6,900.

SHAWNIGAN LAKE

Must be sold, lot 10 in Shawnigan Inn and Country Club Estates. Lake views $1,200 down. Asking $9,500.
Call Mr. Hope, 386-3555 anytime
B.C. Land, 922 Government St.

2 LARGE LOTS at SIDNEY:
One at Melville Park of approx. 9,500 sq. ft. $6,000, 15% dn. or make a cash offer. One on Resweden Pl. of approx. 11,300 sq. ft. Asking $5,700. Phone G. L. Lloyd, 656-4018.
Sleep Brun Realty Ltd.
479-7151.

FLAT LOTS
VIEW LOTS

in Colwood and Langford. $3,000 to $6,900 all perc tested. 1 VLA. ALF PORCHER 386-2855 Mayfair Realty Ltd.

PRIME LOT

Lovely Colwood subdivision. Basement foundation for adult entire home, already poured. Will sell as is for $7,900 or will finish to any stage you desire. See it at 309 Benhomer Rd., then call 386-9731.

COLWOOD ACREAGE

2-acre lots, some with sea or lake view, all with lovely large trees, two with savings. $6,500 and $7,500, easy terms.
MRS. McKEAGE, 479-5688
Island Pacific Realty, 386-6231

3 LOTS ON SEWER

The zoning is multiple dwelling use and is open to offers. These lots are side-by-side and each lot is 30 by 100. Call ERNIE LEE, 656-5447 or 479-1687 (24 hrs.)
Royal Oak Properties Ltd.

UNIVERSITY AREA, 80x125 beautifully treed lot, among prestige homes on Lexington Ave. $12,500 with terms or will build custom home to suit purchaser.
STUART DEVELOPMENTS LTD.
3977 Lexington Phone 477-5200

CORDOVA BAY VIEW LOT
SUITABLE SIZE FOR V.L.A.
BECKTON ROAD

Turn left off Walema. $6,900 with terms. For further details call Mr. Lovett, Monarch Holdings Ltd. 592-6711.

OAK BAY

2 lots 46x146, in the center of Oak Bay with older home on them. $19,900. Call
PAT BARBER 386-5401
Shirley Philips' Homefinders Ltd.

EXCELLENT LOCATION FOR A 24 suite apartment block. Good building site. Asking under $2.00 per square foot. Call Ted Smyth, 477-5617.
CANADA PERMANENT TRUST

ON SEWER

Corner of Harriet and Regina Sts. Suit small house. Price $5500.
Call Mr. Hope, 386-3555 anytime
B.C. Land 922 Government St.

LARGE LEVEL BUILDING LOT IN SAANICH, 50x120. GOOD VALUE. $7,000. CALL YVONNE ALLABARTON 386-4401, 386-5548.
Shirley Philips' Homefinders Ltd.

SACRIFICE ¾ ACRE UPLANDS lot on quiet cul-de-sac. Cleared and ready to build. Will sell for half cash and carry balance over 4-5 years. 592-6429.

ONE ONLY

Large 86x120 sea and mountain view lot; build your dream home on this. K. WRIGHT — CANADA PERMANENT. 382-9409, 386-1301

LOT FOR SALE

Deep Cove ½ acres. Power and Hydro available — on bus line for only $6,300. Call 386-6231.
LARRY QUAGLIOTTI
Island Pacific Realty Ltd.

Duplex zoned lot. On sewer. Full price $12,900. Call:
384-5721 HAROLD WARE 382-1461
(Office) (Res.)
GARDNER REALTY LTD.
899 FORT ST.

LARGE BUILDING LOT. PERC TESTED. HIGH LOCATION. $6500.
RACHEL PARSONS 384-9335
A. BERNARD & CO. LTD.
655 Fort Street 384-9335

UNSERVICED LOTS, NEAR BUS route No. 22 and Strawberry Vale School. 50'x138'. $1,950 full price, $200 down, $38.30 per month. Call 478-6548 or 383-6180.

LARGE LOT IN NORTH OAK Bay, 3 blocks from UVic, in quiet area. 592-4562.

65'X100' CORNER LOT CLEARED, sewered, Sidney area, with water view. 656-4634.

LEVEL, TREED, ON SEWER close to all levels of education and shopping. 479-4334.

271 LOTS FOR SALE

SIDNEY

Corner lot for sale, $5,200 or offers. Mills and Helen. Sewer. Hook-ups included. 384-4423.

DUPLEX ZONED LOT, APPROXIMATELY 1¼ acres, perc tested, hydro, water. Near Colwood. $7,500, terms. 478-3867.

SEWERED LOTS

Close to University — oak trees. Priced $6,900 to $7,900. Run Crow, Island Homes Ltd., 386-7545.

½ ACRE BUILDING LOT, PERC Test, at Sooke. Asking $4,800. Open to offers. Call Ted Charlres, 385-2458. Byron Price & Associates Ltd.

HIGH CEDAR HILL

Choice fully serviced 70-ft. lot corner Jennifer and Jennifer Place. $7,250. 386-9456.

SIDNEY, BUILDING LOT, 50X110. Central. On sewer. Quiet location. $4,000. 656-3612, 4-5 p.m.

$8,900. LOVELY VIEW, TREED lot, 1¼ acres overlooking valley in Langford, city water. 386-7845.

FOR SALE BY OWNER, 1.4 acres, near Mt. Douglas Park. 385-5847.

MILL BAY, SEA AND MOUNTAIN views, on public water, 78x110, perc tested. $4900. 386-3226.

273 PROPERTY FOR SALE

CHURCH FOR SALE

One of Victoria's historic churches is for sale. Building is basically in 3 parts, including a large cement block church hall and gymnasium. This building has a gym floor 30'x63', lined for badminton, plus large communal kitchen 11'x21', plus meeting room 21'x25', plus pastor's office and reception hall. The main sanctuary seats just over 300 plus large choir area. There is a separate choir practise room. All building is completely rewired with adequate heating. Land area is approximately 120'x130'. Asking $58,000. Courtesy to all agents. F. Willis 388-4271. J. H. Whittome and Co. Ltd.

THE HAPPY LOT

An IDEAL ½ ACRE lot for a happy family home. Lovely treed property with a gently sloping knoll. Clear some trees and you will have a tremendous view yet SECLUDED. Near Cordova Bay schools and shops. Asking $12,000. MAKE AN OFFER.
JOHN BISHOP Res. 656-2308
Office: 479-1867 (anytime)
Royal Oak Properties

BUILDERS!!!

Sewer construction under way in Saanich No. 1 sewer district is fast approaching. This prime 5½ acre site, zoned residential. Initial subdivision plan available showing 25 lots. Priced at only $85,000 with 7 per cent financing. A day's delay means loss of future profits. Call me now — G. Devlin, 382-4144 or 388-5471.
CONCORD REALTY LTD.

BEAUTIFUL SEAVIEW
ONE FULL ACRE

Only 20 minutes from town, cleared, fenced, fruit trees, black soil, city water (manhole already in), has been perc tested, power, small cement barn for a horse or two, small workshop, etc. How's that! Full price $8,800. Terms may be arranged. To view phone RON SEDGER at Newstead Realty, 382-8117 or 479-3673 anytime.

1. VLA PROPERTIES

I have several good open properties, half acre to 5 acres. Qualified for VLA. Price $3,500 to $4,500 per acre. Some good homes on half acre to 1 acre, ranging from $16,000 to $29,500 with and without basement. They qualify.
B.C. Land, 922 Government St.
Telephone 388-5535

HAPPY VALLEY RD.
TWO ACRES

This is a particularly attractive piece of property. Privacy and seclusion can be yours on city water and hydro. To view call 388-6231.
ANNE DUGGAN
PETER BARDOS
Island Pacific Realty

1.6 ACRES TREED PROPERTY adjacent to Dominion Observatory. 296 ft. road frontage on West Saanich Rd. Terms. Price $11,000.

17.21 acres treed property adjacent to Dominion Observatory. 435 ft. road frontage on West Saanich Rd. Terms. Price $51,000.
MRS. ELLIOTT, 385-2481 or 592-9250
Swinerton, Stewart Clark Ltd.

2 ACRES METCHOSIN, CHOICE property. Over 500 ft. road frontage on one side. Beautifully treed, lovely building sites. Ocean view from top side of property. Beach access close by. Serviced with Hydro and water. Easy low interest terms. Price $11,300. Call GEORGE PARSONS, 388-5356.
B.C. LAND and
INSURANCE AGENCY LTD.

SOOKE

5 Acres of gently sloping land with plenty of second growth timber. One mile from golf course on Otter Pt. Road. Offers on a price of $7,500, and dn. payment. Call JIM RANSON, 386-7945. ISLAND HOMES LTD.

6 ACRES OF NATURAL BEAUTY. Xmas trees, moss covered rocks and trails. 7-mile circle. Only $7,900. 60' entrance on Westridge. 394-1348.

½-ACRE LOT, CENTRAL SAANICH, water view. Phone 383-1656 between 6-8 p.m.

FOR SALE BY OWNER. 1.11 acre with seaview, Mill Bay. $3,000. Phone Cobble Hill, 743-9904.

2 ACRES, SOOKE ROAD. $6900, with terms. 478-1975.

½-ACRE VIEW PROPERTY, CORdova Bay. 383-9004.

274 PROPERTY WANTED

WANTED

Reasonably priced lots, acreage, or apartment property. Kasapi Construction Co. Ltd., 386 6191.

Vickery and Sons Ltd.
LOTS OR ACREAGE IN ANY AREA.
592-6149 592-6611

LOT, GORGE OR SIMILAR AREA. Any size. Will pay for subdividing. 386-8193.

RENT OR EXCHANGE OF HELP for garden property in Fairfield District. 384-5149.

280 ACREAGE FOR SALE AND WANTED

ACREAGE

Metchosin — 2 acres on Arden Road. $7,200 cash and assume existing agreement of sale. Creek on property. Asking $8,000.
AND
WATERFRONT LOT

Seichelt Road — Cannot be equalled for view, building site and privacy. Asking $25,000. Financing available.
FOR FURTHER INFORMATION ON THESE PROPERTIES, PLEASE CALL:
Bud O'Connor or Jon Davis
386-5361 (24-Hour Service)
Boultbee Sweet Realty Limited
Yorkshire Trust Affiliate
737 Fort Street 386-5361

5.69 ACRES

Situated near the border of the airport. This treed parcel would make an excellent investment. On paved road. Terms $18,900.

10½ ACRES

Located on Clayton Road in North Saanich, this thickly wooded parcel is close to shops and elementary schools in Deep Cove. $32,500.
656-1154 MR. ELWELL 477-3958
Gordon Hulme Ltd., Sidney

HIGHLANDS — 6 ACRES

Overlooking Brentwood and Saanich Inlet. Fantastic views — last remaining parcel in private hands. $1,000 down. Allan Kleinman, 479-1687 (24 hrs.)
Royal Oak Properties

DEEP COVE

3 acre treed and on piped water. $8,000 with good terms.

385-3435 J. EVANS 477-4432
P. R. Brown and Sons Ltd.

$600 PER ACRE

28 acres with some marketable timber. Phone post door, hydro near. Good holding property. Call Ernie Lee, 656-5447 or 479-1687 (24 hrs.) Royal Oak Properties Ltd.

ACREAGE, SMALL OR LARGE, SUBDIVIDABLE LAND, WANTED FOR CLIENTS AND OURSELVES. SUNSET REALTY AND DEVELOPMENTS LTD. 478-1974.

ACREAGE FOR SALE?

Large or small, with or without home. Building lots, etc. Call GEORGE CHAN, the specialist in Land. 386-2855. Mayfair Realty Ltd.

6 ACRES, WELL TREED. LARGE cabin. Good water. 1 mile north Shawnigan. Take 50-40 boat or trailer as part. Terms. Phone 743-5892.

WANTED — 3 TO 5-ACRE property. Reasonable. 388-5068.

280 ACREAGE FOR SALE AND WANTED

CENTRAL SAANICH

A—10 ACRES

High view acreage; drilled well, fine building site with panoramic views. Ideal for horses.
Price $32,000 — terms.

B—11.78 ACRES

Nicely treed country acreage with small stream and pond. Piped water available. Price $32,000 — terms.
Al Vickers 385-3435 Keith Vickers
P. R. Brown & Sons Ltd.

SPORTSMAN PARADISE
ECOLOGICAL
SANCTUARY

122 acres of level, accessible timbered protected wilderness with river and sea frontage on northeast coast. Only privately owned land available in huge TFL area. Open to offers on asking price of $850 per acre, partly recoverable from timber. Map and photos from E. Nixon, Royal Oak Properties Ltd., 479-1687 (24 hrs.)

COBBLE HILL

4½ acres of lightly treed and level ground. 600 ft. of road frontage, makes this property easy to divide at a future date. Close to schools, stores and transportation. Priced at $8,900 with terms if required. For details, contact Walt Hearn, 743-5525 or eves. 743-2479.

MALAHAT REALTY LTD.
R.R. 1 COBBLE HILL
(No Sunday calls please)

BUILDERS!!!

Sewer construction under way in Saanich No. 1 sewer district is fast approaching. This prime 5½ acre site, zoned residential. Initial subdivision plan available showing 25 lots. Priced at only $85,000 with 7 per cent financing. A day's delay means loss of future profits. Call me now — G. Devlin, 382-4144 or 388-5471.
CONCORD REALTY LTD.

METCHOSIN

8-acre parcel offering seclusion and excellent high building site. Asking $16,000 with $6,500 down.

35-acre parcel, well treed and mostly level. Asking $70,000.
RON MacDONALD, 386-2111 or 479-4143
Montreal Trust Co.

5 ACRES, TREED. $17,500
570' FRONTAGE

Most beautifully treed, sloping land, like a cathedral grove. Lovely building sites. $5,000 down. Balance by agreement on easy terms. Will take less for more cash down. Wills of Whittomes, 388-4271.
J. H. Whittome and Co. Ltd.

37 ACRES
$49,500

On 4½ mile circle, approx. ½ cash, make an offer.
385-7721 CLIFF SALMOND 477-3626
GARDNER REALTY LTD.
999 FORT ST.

BEAUTIFUL 3.11 ACRES 6-MILE circle. Excellent well. Perc tested. $15,000. Mary James, 382-8117 or 592-9540. Newstead Realty Limited.

25.25 ACRES

FRONTING LAND'S END ROAD. Magnificently treed and sloping towards Colborne Passage. Good building property at $60,000.
384-8126 J. P. Bell — 656-4293
Pemberton, Holmes Ltd.

NORTH SAANICH

Over 8 acres, small cabin, excellent drilled well, perc tested, price $17,500. J. C. I. Edwards, 656-1506. Sparling Ltd.

285 UP-ISLAND PROPERTIES

BRAND NEW
COUNTRY BEAUTY

On 8 acres, 9 miles south of Duncan, over 2,000 sq. ft. of gracious living. 18'9"x16'3" living room with gleaming oak floors and fireplace, separate dining room, cabinet kitchen, 2 bedrooms up, one down, large rumpus room with fireplace, 2 bathrooms, 2 sundecks. 190' drilled well with unlimited water supply. Full price $32,000. To view all the fine features of this clear title home, built by an old country craftsman, please phone
HARRY KAY
Office 748-8105 Res. 748-8186
CANADA PERMANENT TRUST
Box 437
DUNCAN, B.C.

SEA VIEW — CHEMAINUS

A 2-bedroom home with a 3rd possible, large kitchen, panelled living room, utility storage and carport. Fully serviced lot for $18,500.

A 2-bedroom home with an oak floor living, Swedish fireplace, C-W drapes, range and fridge on a fully serviced lot, 200 yards from the sea
IVAN WILLERT
Office 748-8105 Res. 246-8643
CANADA PERMANENT TRUST
Box 437
DUNCAN, B.C.

RETIREMENT LOTS 4 BLOCKS from centre of Parksville. CMHC approved $3250. Mobile-home sites $2850. Cash discount by owner: G. Meredith Day, Box 605, Parksville, B.C. Telephone 248-8594.

QUALICUM BEACH 6-ROOM house, 2 acres. Full price, $22,900. Phone Qualicum 752-6273 or 478-3957. Victoria, after 6 p.m. for information.

5.9 ACRES IN CAMPBELL RIVER area, on good road, with some second growth timber. Price $7,500. Victoria Press Box 556.

SUITABLE FOR RETIREMENT, large cleared lot in Parksville, Beach access. Residential area. Phone Parksville, 248-8971.

103 FT. OF WATERFRONT PROPERTY, 15 minutes from Nanaimo Harbor. Value $5,000. What offers? 385-9885.

290 FARMS FOR SALE AND WANTED

OPPORTUNITY KNOCKS

Offers to purchase now being accepted on 8165 Derrinburg Rd., Victoria, B.C.
—10 Acres desirable land with stream.
—Substantial fully modern 4-bedroom residence.
—Poultry buildings for 10,000 layers.
—Terms possible.
Requests to inspect and offers made to Farm Credit Corporation, Box 248, Kelowna, B.C.

295 GULF ISLANDS PROPERTIES

SAVARY ISLAND

WOULD YOU BELIEVE THAT YOU CAN BUY LOTS 50x300 FOR AS LOW AS $1,000 LOCATED ON AN ISLAND PARADISE WITHIN A STONE'S THROW OF MILES OF SANDY BEACH. ENJOY HOLIDAY SOLITUDE NOW AND REALIZE ON YOUR INVESTMENT WHEN THIS ISLAND IS TRULY DISCOVERED. LOTS CAN BE BOUGHT INDIVIDUALLY OR IN GROUPS UP TO SIX. TRADES CONSIDERED ON PROPERTIES, TRAILERS, ETC. GOOD TERMS, LOW INTEREST. PHONE BILL FALFREY, 384-8001.

NOTICE TO CREDITORS

In the Matter of the Estate of HENRY FREDERICK SEYMOUR, otherwise known as Henry F. Seymour, deceased, late of 321 Plaskett Place, Victoria, B.C.

NOTICE is hereby given that creditors and others having claims against the estate of Henry Frederick Seymour, otherwise known as Henry F. Seymour, deceased, late of 321 Plaskett Place, Victoria, B.C., are hereby required to send them to the undersigned executor at P.O. Box 580, Victoria, B.C., before the 12th day of November, 1970, after which date the executor will distribute the assets of the said deceased amongst the parties entitled thereto, having regard only to the claims of which it then has notice.

THE ROYAL TRUST COMPANY,
Executor,
By its Solicitors
HARMAN & COMPANY,
Victoria, B.C.

NOTICE TO CREDITORS

In the matter of the estate of FREDERICK THEODORE OWENS, formerly THEODORE FREDERICK OYSTRYK, late of 3690 Cedar Hill Road, in the city of Victoria, in the province of British Columbia, deceased.

Creditors and others having claims against the above estate are required to forward full particulars of such claims to the undersigned solicitors, for the Executor of the estate of the said deceased, on or before the 20th day of November, 1970, after which date the estate's assets will be distributed, having regard only to claims that have been received.

Dated at Victoria, B.C., the 2nd day of October, 1970.

Solicitors for the Executor,
CAMERON & CAMERON,
311 Royal Trust Building,
612 View Street, Victoria, B.C.

Victoria Calling on Ottawa

Trip for Six Flayed

By HUBERT BEYER

In the near future, six delegates from the City of Victoria will go to Ottawa where they will ask the federal transport minister for permission to form a Greater Victoria Harbor Commission.

That trip will cost Victoria taxpayers an estimated $3,000.

This figure is based on the cost of air fare for six persons plus $40 a day to cover each delegate's hotel accommodation, meals, taxis and miscellaneous items.

Last month, Victoria taxpayers footed a $2,500 bill to send 12 delegates to the annual convention of the Union of B.C. Municipalities in Penticton.

In that case, all eight aldermen, the mayor, the city manager, the city solicitor and the city clerk were given $15 a day to cover meals and miscellaneous expenses, hotel accommodation which came to an average of $15 for each delegate and the cost of economy air fare to Penticton and back.

Mayor Courtney Haddock also spent $150 for a cocktail party in his motel suite. The party was held at the same time the city of Penticton entertained more than 800 delegates from all over the province at no cost to the visitors.

After the delegation returned to Victoria, the mayor stated the UBCM was not the type of body to which the city should belong.

Instead, he said, Victoria should form a separate union with Vancouver and New Westminister. He denied later having advocated the city's withdrawal from the UBCM and council passed a vote of confidence in the union.

★ ★ ★

When Victoria city council decided Thursday to send the mayor, aldermen Peter Pollen, Harold Olafson, Clyde Savage, City Manager Dennis Young and City Solicitor Terry O'Grady to Ottawa where they are to present a brief to the transport minister requesting the formation of a harbor commission, one alderman objected.

Ald. Tom Christie said there was no need to send "a massive delegation" to Ottawa when a small delegation might achieve the same results.

In an interview Friday, Christie said it is "absolutely ridiculous" to send "such a massive entourage" to Ottawa.

"You'd think we have too much money. I think it would be enough to send the mayor and maybe one alderman plus the city manager or the solicitor to this meeting, but I can't see why we throw away money to send six guys on this trip," he said.

Christie also said he doubted that a large delegation particularly enhanced the city's prospects of getting a harbor commission.

The brief to be submitted by the delegation spells out specific goals of the proposed commission, including construction of new harbor facilities and improvement of commodity shipments from the Victoria harbor.

Haddock said it is absolutely necessary to send a large delegation.

"This is one of the most important matters the city has dealt with for a long time. It should be backed by the city in a proper manner," he said.

"We will also call on another minister (Robert Andras, minister responsible for housing) to discuss other matters," the mayor said.

He didn't say what matters would be discussed with Andras, but he said a few weeks ago Victoria would try again to get federal funds for its Inner Harbor urban renewal scheme.

Andras told the city in Penticton last month no funds would be made available by Ottawa.

Ald. Ove Witt said a six-man delegation "might perhaps be called a little top-heavy." He said he doubted if six people could impress the federal government more than three.

Savage said in an interview he is "quite prepared to stay home" if it should turn out to be unnecessary to send six persons on the Ottawa trip.

"I think we'll have to sit down and discuss this matter. We'll have to find out just how many people are necessary to take this brief to the transport minister," Savage said.

"If someone can prove to me that it is essential to send a large delegation, I'm prepared to go, but I will also stay here if it's not absolutely necessary."

He added that such a trip "is quite expensive," but wasn't "all fun."

NOTICE TO CREDITORS

In the Matter of the Estate of THOMAS ALBERT WOOKEY, otherwise known as THOMAS A. WOOKEY, late of 46 View Royal Avenue, in the City of Victoria, in the Province of British Columbia, Deceased.

Creditors and others having claims against the above Estate are required to forward full particulars of such claims to the undersigned solicitors, for the Executor of the Estate of the said deceased, on or before the 20th day of November, 1970, after which date the Estate's assets will be distributed, having regard only to claims that have been received.

Dated at Victoria, British Columbia, the 1st day of October, 1970.

CAMERON & CAMERON,
Solicitors for the Executor,
311 Royal Trust Building,
612 View Street,
Victoria, B.C.

NOTICE TO CREDITORS

IN THE MATTER OF THE ESTATE OF ELIZABETH F. JURY otherwise known as ELIZABETH FLORENCE JURY otherwise known as ELIZABETH FLORENCE WATSON, LATE OF 1274 PANDORA AVENUE, IN THE CITY OF VICTORIA, PROVINCE OF BRITISH COLUMBIA, DECEASED.

Creditors and others having claims against the above estate are required to forward full particulars of such claims to the undersigned solicitors, for the Executrix of the Estate of the said deceased, on or before the 16th day of November, 1970, after which date the estate's assets will be distributed, having regard only to claims that have been received.

Dated at Victoria, B.C., the 25th day of September, 1970

CAMERON & CAMERON
Solicitors for the Executrix
311 Royal Trust Building
612 View Street
Victoria, B.C.

ESTATE OF GRACE LEE COATES

NOTICE is hereby given that creditors and others having claims against the estate of Grace Lee Coates, deceased, late of the City of Victoria, in the Province of British Columbia, are hereby required to send them to the undersigned Executor at 1205 Government Street, Victoria, B.C., before the 2nd day of November, A.D., 1970, after which date the Executor will distribute the estate among the parties entitled thereto, having regard only to the claims of which it then has notice.

DATED this 24th day of September, A.D., 1970.

THE ROYAL TRUST COMPANY
Executor

HARMAN & COMPANY
540 Yarrow Building
645 Fort Street
Victoria, B.C.
Solicitors.

DIVISION 25 —
INSTRUCTION TO BIDDERS
SECTION 18.A — INVITATION TO BID

Tenders for the work known as "ALTERATIONS TO THE PROVINCIAL COURT OF B.C. (Family Division) FOR THE CAPITAL REGIONAL DISTRICT OF B.C., Victoria, B.C.", will be received by the Capital Regional District, 308 Burnes House, Bastion Square, Victoria, British Columbia,
up to the hour of 11:30 a.m., current time on Wednesday, the 28th day of October, 1970,
and will be opened publicly immediately thereafter, the lowest or any Tender not necessarily being accepted. Tendering Documents may be obtained from the undersigned on and after October 13th, 1970, on deposit of the sum of Twenty Five Dollars ($25.00) which sum will be refunded upon return of the Documents within seven days from the close of Tenders. Documents will also be available at the Amalgamated Construction Offices, Victoria, B.C., and Vancouver, B.C.
The Victoria Bid Depository shall be used for those Sections listed in the Instructions to Bidders and will close at 11:30 a.m., current time, on Monday, the 26th day of October, 1970.
Each Tender is to be accompanied by a Bid Bond in the amount of Five Thousand Dollars ($5,000.00).

CAMPBELL & SMEETH, ARCHITECTS
1115 Blanshard St., Victoria, B.C.

INVITATION TO BID

SEALED TENDERS will be received by the Undersigned for the construction of Project 69-3 (Classroom and Office Building, University of Victoria, Victoria, British Columbia).

Drawings, Specifications, Forms of Tender and detailed Instructions to Bidders are available to General Contractors at the office of Waugh & Hambleton, Architects, 617 Courtney Street, Victoria, B.C., on or after Friday, October 16, 1970.

A returnable deposit of Fifty Dollars ($50.00) is required for each set of Drawings and Specifications. Tenders must be good for Sixty (60) days and be accompanied by a Bid Bond in the form prescribed, which binds the Tenderer and the Surety in the amount of Eighty Thousand Dollars ($80,000.00) at the time of tendering. A Performance Bond in the amount of 50% of the Contract Price in the form prescribed, must be provided by the successful Tenderer prior to the award of the Contract. Certified cheques will not be accepted.

The lowest or any tender not necessarily accepted.

Tenders must be made out on the forms supplied by the Architect, addressed to the undersigned, and shall be delivered to the Office of Campus Planning (Building "D"), University of Victoria, not later than 3:00 p.m., Friday, November 6, 1970, where they will be opened in public.

Director of Campus Planning,
University of Victoria,
Victoria, British Columbia.

NOTICE OF INTENTION TO SELL

Notice is hereby given that the Corporation of the City of Victoria intends to sell the lands and improvements described as being situate in the City of Victoria and known as Lot 161, Block 5, Section 4, Victoria District, Plan 288 (more particularly described as 2927-2929 Prior Street).

CITY LAND COMMISSIONER,
City Hall, Victoria, B.C.
October 8th, 1970.

Would MRS. ETHEL M. BUTLER or anyone having information as to her present whereabouts, who was last known to be in Victoria on the 17th day of November, 1964, communicate with the undersigned.

IAN M. HORNE,
OFFICIAL ADMINISTRATOR
FOR THE COUNTY OF VICTORIA,
302—612 View Street,
Victoria, B.C.

CORPORATION OF THE DISTRICT OF SAANICH
TENDER FOR SEWER CONTRACT NO. 4

Sealed tenders, clearly identified as to number, will be received by the Purchasing Agent, Saanich Municipal Hall, 770 Vernon Avenue, Victoria, B.C., up to 3:00 p.m., Wednesday, 28 October, 1970, for the following:

Tender 14/70—Installation of approximately 4000 lin. ft. of 21", 24" and 30" Reinforced Concrete Pipe.

Tender forms and specifications may be obtained from the undersigned. Lowest or any tender not necessarily accepted.

MRS. E. BOWERING,
Purchasing Agent.

DEPARTMENT OF LANDS, FORESTS, AND WATER RESOURCES
BRITISH COLUMBIA FOREST SERVICE
NOTICE TO CONTRACTORS
CANCELLATION OF CALL FOR TENDERS

Addition to Refrigerator Building, Campbell River Nursery, Campbell River, B.C.

Notice is hereby given that this project is cancelled. Deposits will be refunded on receipt of documents in good condition.

J. S. Stokes,
Deputy Minister,
Forest Service.

File No. 0276164A.
Date: October 8, 1970

CANADA
MINISTRY OF TRANSPORT
PACIFIC AIR SERVICES REGION
OPERATION OF SINGLE MEN'S QUARTERS AND PUBLIC COFFEE SHOP SANDSPIT AIRPORT, B.C.

Tenders are invited from interested parties wishing to operate and maintain on behalf of the Ministry a Single Men's Quarters (messing and lodging), including a public coffee shop at the Sandspit Airport, B.C. The lease would be for a term of two (2) years with options to renew for three (3) further terms of two (2) years each subject to re-negotiation of the payment clause for each term. Closing date for tender is 3:00 P.M., P.D.S.T., October 31, 1970, at the office of the Regional Superintendent, Airport Services and Properties, Ministry of Transport, Room 320, 739 West Hastings Street, Vancouver 1, B.C., Canada. Tender forms and details may be obtained by contacting the above telephone 666-3373 or the Airport Manager at 637-6313, Sandspit. The Ministry reserves the right to accept or reject any or all tenders without reason or recourse.

J. A. Lenahan,
Regional Director,
Air Services.

LUNDS
926 FORT ST.
AUCTION
TUES. 7:30 P.M.
Estate and Consigned
FURNISHINGS

4-Pc. Vinyl Chesterfield Ste. Coffee and End Table (all matching). Walnut Dining Sta. — Corner China Cabinets. Maple Living Room Furniture — Leather Den Chairs.

NIAGARA CYCLOMASSAGE CHAIR (Cost $500)

Room Size Carpets — Mats

LIBRARY OF BOOKS LEATHER-BOUND SETS, ETC.

Maple Fin. Desk and Chair — 400 Day Clocks. Automatic Washer and Dryer. Hide-A-Bed — Bedroom Furniture. Walnut Spinet Desk — Televisions. Golf Bag, Clubs and Cart. Large Selection China. Plated Ware — Brassware. Glassware etc.

LUNDS & PHONE AUCTIONEERS & APPRAISERS
386-3308

In Court

Marijuana Blamed

By BRUCE LOWTHER

An admitted drug user and the judge agreed Friday, during an unusual conversation in Victoria Provincial Court, that the use of marijuana leads people to other, more dangerous drugs.

The conversation was started by Lorne Hamilton, 22, of 1227 Pandora, who changed an earlier not-guilty plea and pleaded guilty to a charge of theft involving more than $50 — the shoplifting of a $59.50 jacket July 29 from The Bay.

After the plea change, prosecutor Cory Stolte read a criminal record for Hamilton that included assault convictions in 1964 and 1967 and theft convictions in 1967 and last May.

★ ★ ★

Hamilton asked for a presentence report or, failing that, a suspended sentence until the end of his school semester.

"I know why I do the things I do," he said. "I have been in a rut for about four years, a drug rut, and I have been getting out of it."

He said he had been through phases with drugs — "I started off with marijuana and went through . . ."

Hamilton's voice trailed off and the judge said: "And people keep saying marijuana doesn't lead to . . ."

Hamilton interrupted: "Oh, marijuana definitely does. It definitely does lead to other drugs."

The judge: "Of course it leads to other drugs and it leads to crime.".

★ ★ ★

He added not everyone using marijuana is led thus, "but when it leads to that for a significant number of persons, it's a desperate thing. I get so tired of hearing that it (marijuana) doesn't lead to anything."

Hamilton agreed with that, but did not agree with a jail term.

After his lengthy appeal, the judge finally said: "Don't you understand the time finally arrives when the prime consideration is not you, but becomes the public? The public must be protected.

"If you think I like sending people to jail, you're entirely mistaken. But I have a duty to the public and sometimes that overrides my duty to consider the rehabilitation of people."

And then: "Sentencing persons to jail is the heaviest burden a judge has to bear. I hope you will make this your last time. You are sentenced to four months."

16 New Beds

Solarium Wins Expansion Nod

The provincial government has given approval in principle for the opening of 16 new beds for extended care patients at Queen Alexandria Solarium for Crippled Children.

Health Minister Ralph Loffmark announced Friday approval to proceed was contingent upon the support of the Capital Region Hospital District. Officials said only minor renovations and some new equipment would be required to provide the 16 new extended care beds.

However, a spokesman said, if the pilot project is successful the solarium has plans for further extended care beds which will require larger expenditures because they would be located in an only partially finished section of the hospital.

First priority will be given to eligible extended care patients presently being cared for in the solarium and patients in Woodlands School whose permanent residence is on Southern Vancouver Island.

Review Of Bids Planned

The city of Victoria will conduct its own investigation into a number of identical bids submitted last week by several electrical companies in connection with a street light supply contract.

That was the decision made Thursday by Victoria city council after it had turned down a committee recommendation to accept a negotiated contract for the lamps.

The matter was referred back to committee for further discussion.

Last week, the city's finance committee discovered that identical bids had been submitted by a number of firms for more than $100,000 worth of lighting fixtures. Committee was told at the time that the city's purchasing agent had talked Northern Electric into granting the city a lower price.

Committee recommended to council that the negotiated price be accepted and that information pertaining to the identical bids be sent to the federal prices and incomes commission.

Thursday, council decided not to send the information to the commission, but to conduct its own investigation instead.

Industry Posts Filled

VANCOUVER — A number of appointments at MacMillan Bloedel Ltd.'s pulp and paper divisions have been announced by D. W. Timmis, executive vice-president, operations.

D. H. R. Blake, who has been manager, Harmac pulp division, has been appointed manager, Alberni pulp and paper division. Blake succeeds A. M. Van Allen, who has left the company.

G. F. Woram, assistant manager at Alberni pulp and paper division, has been appointed manager, Harmac pulp division.

J. H. McMillan, manager, Island paper mills division, has been named production manager, pulp and paper, Powell River division.

F. J. Crease, formerly personnel and administration manager, pulp and paper group, has been appointed to succeed McMillan as manager, Island paper mills division.

CLASSIFIED ADS
HELP YOU PAY
BACK-TO-SCHOOL
EXPENSES

Sounds almost too good to be true? Then turn back to the Classified Section for a minute and take a look at all the ads placed by people just like you . . . wise families who have already discovered how smart and easy it is to turn no-longer-needed items into welcome extra cash through powerful Classified Ads.

So, to send your children off to school with all the things you want them to have, start using Classified Ads today.

DIAL 386-2121

CLASSIFIED
DEPARTMENT

VICTORIA
DAILY
NEWSPAPERS

The Islander

Daily Colonist Magazine

VICTORIA, B.C., SUNDAY, OCTOBER 11, 1970

Autumn artist at work at Camp*bell River*.—Peggy Young photo.

The word October is the sound of leaves falling. Nights are drawing in and we draw in also, taking with us the harvested food, the ripened seed. When my root house and woodshed are full, the well brimming with water, I wouldn't change places with a king.

WILD HARVESTING

ANOTHER NATURE RAMBLE WITH GILEAN DOUGLAS

Life can never be all sunshine and growing. October always comes and the need for food is always with us. Although this is a time of harvest it may also be a time of scarcity for those who, like the pioneers, are trying to live off the country. There are few such hardy souls left in the world, yet the lessons they have learned may be the very ones we shall need ourselves one day.

Bob Crusoe, that figment of our imagination — my guests and mine — is learning them. He has fled from invaders into the interior of Cortes Island and is trying to live there without being detected. He escaped with a handkerchief, comb, a packet of matches, half a package of cigarettes, ball point pen, wrist watch, notebook, knife and wallet.

Everything on his knife has been used many times over. What would he have done without it in those first days? All the other articles except notebook and wallet have been put to work in many ways besides those for which they were intended. Even the pen has been used as a tube and small siphon, as well as for poking and prying. Its writing part has been carefully preserved, however, so Bob can keep a diary in his notebook.

In the wallet are money, credit cards and snapshots. Once he was strongly tempted to light a fire with the money, but has managed to save it and the credit cards in case he is able to bribe someone if he is discovered. The photographs of his wife and two children are for remembrance and to hold his heart high. Surely, surely they are still alive, he keeps telling himself, and for their sakes he must stay alive too. The only hope for all of them was for him to escape as he did, though probably everyone thinks he has drowned.

With the help of trees, plants, deer and birds Bob is clothed, equipped with bow and arrows, fishing line and some tools. He is adequately fed, though food is something difficult to find and he has to work at it most of the time. He smoked until his cigarettes were gone, for that was one way to keep the hunger pangs down while he was learning what nature had in her larder. He has learned too that there is no greater danger in the forest than the constant, careless smoker. Especially in the inflammable woods of Cortes this summer.

Although he has to be very careful where and when he smokes, because the scent of tobacco carries long distances, he is looking for red dogwood bark and the leaves of native tobacco. This Nicotiana quadravalvis was the only plant cultivated by the north coast Indians. They used to mix it with lime from burned shells to make it milder. Sumac bark makes fair tobacco and I have heard the dried leaves of fireweed and alder recommended, together with hemlock gum to give them more body and flavor. I haven't tried them myself, but I do know that the narrow, pithy stems of the snowberry make fine pipe stems.

Bob has tried more than once to get down to the seashore — and drawn back from danger just in time. He thinks longingly of the delicious sea food: clams, oysters, mussels, crabs, sea urchins — if he can draw their 'teeth' — sea cucumbers, cockles and, of course, fish. Probably oysters would be his first course, though he would lay them in the sun for a while before opening them, so as not to damage his precious knife. Perhaps he could beat the gulls and crows to the shellfish they drop on rocks.

If he does get down to the beach at some unoccupied place, at night, it would be a good idea for Bob to pick up some kelp for bottles and fish lines. He can strengthen the latter by plaiting kelp with netties, after it has been shredded to threads and cured in the sun. Bottles can be made from the hollow bulbs of the kelp, then sealed with gum and bark so they will hold bear grease and fish oil. Bob might also pick up some sharp shells for scraping hides and gathering the tender inner bark of the lodgepole pine and hemlock for food. It would be a good idea, too, to look for stones of the right size to make axe, hammer and adze heads. Plus some seaweed to eat later.

For the spring shoals of herring and eulachan he might find that a wooden rake or a basket woven from roots and cedar bark would catch some fish, if he could get close enough in the first place. Spawn adheres to pine branches, so some of these stuck into the sand under water would give our harvester good food which could be stored for future use.

He wouldn't dare stay down on the coast long enough to make fish traps and weirs, but he could fish from the rocks and his nettle nets would come in handy. He would certainly want a cedar fish spear with a shell or bone tip, stone sinkers, slate fish knife, a stone fish club and possibly a fish lure. I don't doubt that he would carve out wooden floats also and that he would learn how good wild cherry bark is for attaching sinkers to the line.

As for land food, it would be wise for Bob to be careful about bulbs after the plants died down. Otherwise he might knock himself out temporarily with lupine or permanently with death camass. Lupine isn't poisonous to human beings and when cooked it is quite a dish, but raw it can just about put you in a trance and the Indians used to get inexpensively drunk that way. Blue camass is gourmet food in the wilderness and Indian wars have been fought over it, as over clam grounds. The bulbs of the creamy-white death camass look the same, but have a different and deadly action.

The inner starch of bracken roots can be used as flour. Extract of fresh juniper berries will take the place of butter and the dried berries make an invigorating drink. The yellow pond lily found on Cortes lakes has nourishing and tasty seeds which, when ripe, can be ground into flour or roasted for quick eating. The parsnip-tasting roots of silverweed make a fine dish.

The seeds of all the plants Bob came across this month would probably be safe to eat, except those of the wild cucumber. These are said to be strictly for suicide, but I can't vouch for it. Burning the basal part of a stalk of cow parsnip will provide a sort of salt and so will the ashes from the stems and leaves of coltsfoot. A variety of bread can be concocted out of Saskatoon berries mixed with the pounded seeds of lambs' quarters. One way to bake bread quickly is to take some stiff dough, pull it out into a rope, wind it round a green stick and plant the stick in front of the fire, turning it at intervals.

Storing food in the wilds is a harder problem than cooking it. Bob could smoke his fish and meat and here wood is important. Apple, alder and maple are the best I've found on Cortes Island. Pine, spruce and balsam are at the bottom of my list. Clams can be given a long steaming and then dried in the sun. Seaweed can be dried and stored; roots and bulbs baked in a deep pit until they arrive at a keeping state. Berries can be made into jelly, dried in the sun and rolled into long strips until needed.

Berries can also be made into pemmican, that oldtime standby of explorers. They are combined with pounded meat — sometimes with salmon roe — and mixed with melted fat into a solid mass to be sliced and eaten cold. Added to seeds and roots these ingredients form a sort of porridge called 'rubbaboo'.

If you want to keep fish for a few days without bothering to smoke them, one way of doing it is to clean them, rub the backbone with salt, dry them in the sun until the skin feels stiff and then wrap them up in leaves or moss, separately. They will even keep quite well if they are cleaned — after being killed quickly, so the flavor won't deteriorate — and hung up by their tails where the air can move around them freely.

Bob would find that there was not one of his days without difficulty, but 'good timber does not grow in ease.' Perhaps if we could keep our hearts in wonder at the daily miracles of our lives, our pain would not seem less marvelous than our joy. Harvesting itself is a special joy. We bring in not only food, but simplicity, independence and freedom. We store up not only seed, but all our tomorrows which have been conceived in the womb of time.

NATURE NOTES

Fish are largely carnivorous. Most of them have sharp-pointed teeth with which to seize their prey and hold it while it is being swallowed whole.

Ornithologists have found that birds sing an average of 18¼ hours daily most of the year.

The chimpanzee has terrific strength, equal to that of several men. In captivity, it seldom lives longer than 15 years.

The Alaskan moose carry the largest antlers in the deer family, sometimes spreading to a width of 70 inches.

Lost Silver of Koksilah

Bill Irvine discovered an incredibly rich vein of silver ore on the banks of Koksilah River 85 years ago, or so he claimed, and his tale is sure to fascinate the lost mine buffs.

By W. H. OLSEN

The Esquimalt & Nanaimo Railway was being constructed in that wonderful year of 1885. There was one stretch along the south bank of Koksilah River that was particularly troublesome. The route chosen by the surveyors followed the gentle curves of the river, but ran along the top of a shale bluff that stood over 40 feet above the stream bed.

For months the gangs of Chinese laborers picked at the shale while local settlers and their horse teams earned a few dollars by scooping up the loose rock and spreading it out in the roadbed leading into Cowichan Valley. Bill Irvine was on the survey gang, and when the day's work was done he spent the long summer evenings in prospecting. When his tin plate had been mopped clean he would take a rusty gold pan out of his bed roll and pan the gravel bars of Koksilah River.

He didn't have far to go. Standing at the edge of the right of way Irvine could look down a few yards into the placid Koksilah, where there might be undiscovered gold deposits to line the pockets of a young man dependent on $2.26 per day from the firm of Bell, Larkin and Paterson, which had contracted to build the E and N Railway.

That particular stretch of the river is now known as Bright Angel Park. Only a few summer evenings were required to convince Bill Irvine that this part of Koksilah River was barren. Thereafter he went futher afield, until one evening when darkness was closing in he clawed his way along the river bank and almost fell into an opening.

It was almost dark outside, black as coal inside. Irvine felt around and touched walls of chiseled stone and smelled the still air of age-old decay. At that time all he knew was that he had found something and that within 24 hours he would know what it was.

The next day seemed to be longer than most, but it finally ended. Local teamsters unhitched their sweating horses and jangled down the grade to Cowichan. The Chinese laborers trudged off to their flimsy shelters and filled their bowls with hot rice. Bill Irvine impatiently gulped down his bacon and beans and headed into the wilderness. This time he took a coal oil lantern and a block of wooden matches waxed into a waterproof block.

Plenty of daylight remained when Irvine arrived at the tunnel entrance. The opening was small, not much bigger than the burrow of an animal. He fired up the lantern and crawled once more into the tunnel. Within a few feet he could stand upright and look around.

The tunnel was square-cut and the tools that had carved out this opening were scattered around his feet. These were strange looking implements, and obviously they were very old because the handles had turned to dust. At the end of the tunnel was a broad seam of ore, pearl grey in color, that Bill believed was silver.

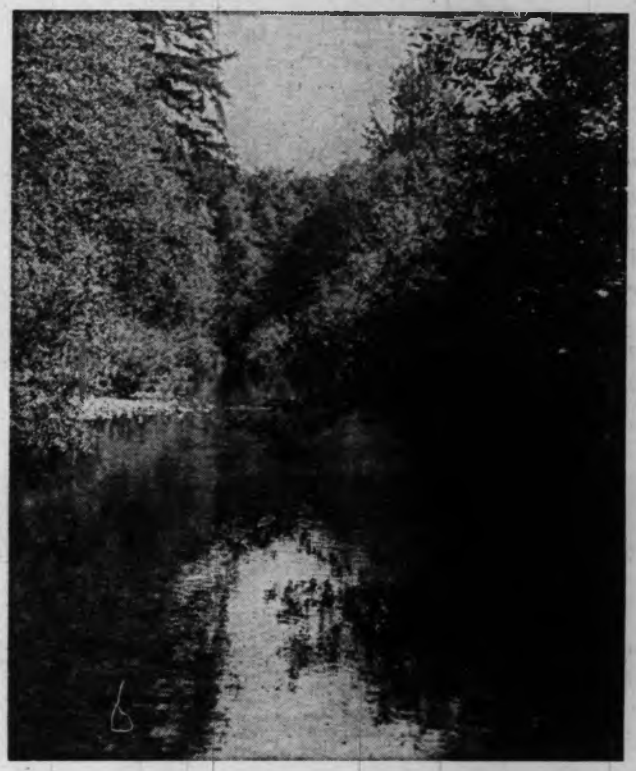

Somewhere on the banks of this placid river there may be a lost silver mine that has been lost for 85 years.

Shortly thereafter the railway job came to an end, Bill Irvine married and became the father of a son. Times were hard and he often dreamed of his silver mine until the year 1898 brought another dream.

The Klondike gold rush attracted many restless individuals in the search for gold, and Bill Irvine was a natural victim. He simply exchanged a dream of a lost silver mine for the prospect of unlimited gold, but he found no treasure and found his way back to Victoria poorer than he left.

Ten years later, according to the Cowichan Leader of May, 1908, Bill Irvine arrived in Duncan accompanied by his son, then a young man, and told the reporter that he was going to find and stake a lost silver mine on the Koksilah River and become wealthy.

He poured out the story you have just read and the reporter was suitably impressed. For more than a decade this district had been infected with mining madness that reached its climax in the development of Mount Sicker Mines that had just bottomed out when Bill Irvine arrived on the scene. Readers of the Cowichan Leader were inspired by the story. The copper boom had collapsed but, perhaps a new era of silver mining was ahead.

The newspaper mentions him briefly during the ensuing weeks and then records his admission of defeat.

"The country's changed," Bill Irvine said. "Nothing is the same. I think the mine is still there, but the opening is probably buried. One of the landslides we saw may cover the entrance to the mine — but which one?"

In this year of 1970 you can see many landslides on the south bank of Koksilah River, just as Bill Irvine described them more than 60 years ago. There are boulders the size of your living room lying in the river bed and raw wounds in the overhanging cliffs that have not yet been covered by vegetation. Who knows what secrets may be buried under tons of rock?

Yet, in trying to relate the lost mine story to reality a problem emerges. According to Bill Irvine's tale the tools he found showed the effects of at least a century of decay. Who, then mined silver in the Koksilah Valley prior to 1785? The Spanish explorers, as far as we know merely skirted the edge of this unknown land.

But we may be wrong in our assumptions. There wes a nonconformist historian a few years ago who loved to throw a number of illogical roadblocks in the path of conventional historians. His name was Bruce McKelvie, and his printed words still present a few puzzles to be unravelled. His motto was: "How do we know for sure?" This is a difficult question to answer.

To accept Bruce McKelvie's principles it is just possible that some forgotten Spaniards penetrated this land earlier than recorded history and mined for silver in Koksilah Valley.

Perhaps another race pre-dated the Spaniards. A Nitinat Indian legend tells of alien men who came over the sea to enslave the Nit-Nat people and force them to work on the building of ships. At night the Indians were imprisoned in cages until one of them found a way to open the door from the inside. He then unlocked the other cages and the entire work-force exterminated the master race. The legend relates that one ship put out to sea and its crew escaped the massacre.

Unfinished vessels were burned and none of their kind ever returned to our shores. This is only a legend, placed in the vague "long ago," but legends are said to be based on fact.

On the east coast of Vancouver Island and closer to Koksilah is the puzzle of the gigantic fig tree growing on Shingle Point of Valdes Island. Its age estimated variously between 200 and 300 years, it has astonished countless boaters who have "discovered" it while cruising the Gulf Islands.

There is a cleverly designed tool called an increment borer which can remove a core of wood from a tree so that its age can be determined by counting the annual rings. Some years ago forest service personnel were almost persuaded to bore the ancient fig tree and prove its age beyond doubt. This idea was rejected when the men who know all about such things advised that fig trees have no definite annual rings to be counted.

Now, that's a pity. Here is an alien tree flourishing in our land which recorded history says was visited by the first white men less than 180 years ago. If it could be proven to be 200 or more years old — who planted it?

Only 10 years ago newspapers carried the story of a man who took a short-cut in failing light and stumbled down a flight of steps into a cavern in the Sooke hills. Foul weather and poor visibility ruined an all-out modern effort to re-discover the cavern, but a lingering doubt was germinated. Do we really know what happened all those years ago? Who chiseled out the steps into a cave within a few miles of Victoria, and for what purpose? Could this activity be related to Bill Irvine's discovery on the Koksilah?

It's all very well to accept Bill Irvine's tale and the newspaper story at face value but there are very firm yardsticks to measure their worth. For, instance, in the same year Bill Irvine was interviewed about this marvellous happening the department of mines issued a map of the Koksilah area showing the rock formations in the vicinity.

In the immediate area where Bill Irvine toiled to make a rail-bed the bedrock is shale or puddingstone, which geologists call conglomerate. This is the residue of an ancient seabed, without much prospect of mineral wealth. Further upstream on the Koksilah, more than 10 miles away a volcanic formation is thrust to the surface. This cooled lava may conceal a fortune in silver such as Irvine described.

A local oldster speculates that Irvine junior was directed to go through the motions of probing the hopeless areas of sandstone and shale while Irvine senior ranged southward to examine the real location of the lost mine without being observed.

Whatever the facts of this mystery, it appears that there is little chance the lost silver mine will ever be discovered. Also, and this though is heresy to the lost mine enthusiast, it may never have existed.

VOYAGE TO QUEEN CHARLOTTES

By BILL HEYBROEK

NADEN HARBOR . . . beach at Kung.

VILLAGE EXPLORATIONS

It was dawn at Masset. Our two boats were tied up at the commertial wharf in Delkatla Slough. At 6:30 that morning Fred had come over to our boat and had tried to awaken Zeke and myself. I pretended not to hear him but Zeke grunted to him to go away and leave us sleep. Fred left, probably wondering at our sloth and lassitude but there was no doubt about our genuine tiredness after the previous days' harrowing crossing of Hecate Strait.

Poor Fred, ever the early bird, had to wait another two hours while the two of us "pounded our ears" in the sleeping bags.

Eventually, after a hearty breakfast at a nearby cafe, we were set to pull out of Masset after our first night on the Charlottes.

We, Fred Hester, Keith Seale, Zeke Macdonald, and myself now faced a new and exciting prospect for our trip, the exploration of several old Haida Indian villages on the north coast of Graham Island.

Two hundred years ago this area was a well settled region for the Haida peoples. Villages stretched from Rose Spit in the east to Langara Island in the west. These communities ranged in size from just a few cedar-board houses in summer fishing villages to large well established communities with hundreds of inhabitants.

They were an artistic, vigorous, and creative people and many of the more permanent villages boasted of superbly carved totem poles standing in front of the huge plank houses.

However by the end of the last century only one settlement of the many still harbored any inhabitants. The other sites had become ghost villages, decaying in isolation on their grassy meadows. Signs of habitation gradually disappeared over the years and the rank rain-forest growth of the region covered the old villages with weeds and the fast growing native spruce trees.

The totem poles fell one by one or were removed by museums to other parts of the world. The roof beams fell in on the houses and only a few of the huge corner posts stood after a century of isolation. The reasons for the abandonment of the villages is a complex one, but briefly stated it was the results of disease and the changing ways of life, brought about by the influence of the white man and his trade goods.

Most of the Haida people settled in and around Masset, but many in the western-most villages migrated across stormy Dixon Entrance to become what are known as the Kaigani Haida in southwestern Alaska.

So at 10:30 that morning we had pulled away from the dock at Masset and had headed out of narrow Masset Inlet to search out the first of the villages which was only a few miles away across the water. This was Yan, a famous and much photographed village in its heyday.

We had passed close to the spot the day before as we entered Masset Inlet and the few remaining posts and poles on the site had been easy to see. Now we would go ashore and have a closer look at our first Haida village.

The water was glassy smooth as the two boats roared out over the shallow bar and started across to Yan. What a difference it had been from the storm-tossed voyage of the previous day when we had wondered if we would even get across to the Charlottes at all. It was certainly different entering Yan that morning for our only worry as we approached was an enormous bed of kelp that blocked the entrance to the gently sloping gravel beach in front of the village.

The tide was rising so we lashed the two boats together and threw an anchor out well up on the beach to preclude any chance of stranding ourselves. Then after loading ourselves with film and cameras we headed for a look at Yan.

Behind us, looking out over the beach, the long low coastline stretched to the east and to Tow Hill which can be seen for miles. In front of us was a string of big driftwood logs, bleached white by sun and water and behind that an extensive grassy flat dotted with medium sized spruces. It was overcast and cool and the tall grass was soaking wet from a rainshower that had fallen early that morning.

The most prominent object at Yan is the tall Raven pole at the south end of the village. The Raven at the top is now very rotten and looks about ready to fall off. The middle section is uncarved but the lowest one third has a beautiful, and well preserved, carving of the Raven again.

We worked our way towards this striking pole and once there the photographic "orgy" began. Behind the Raven pole we found the remnants of

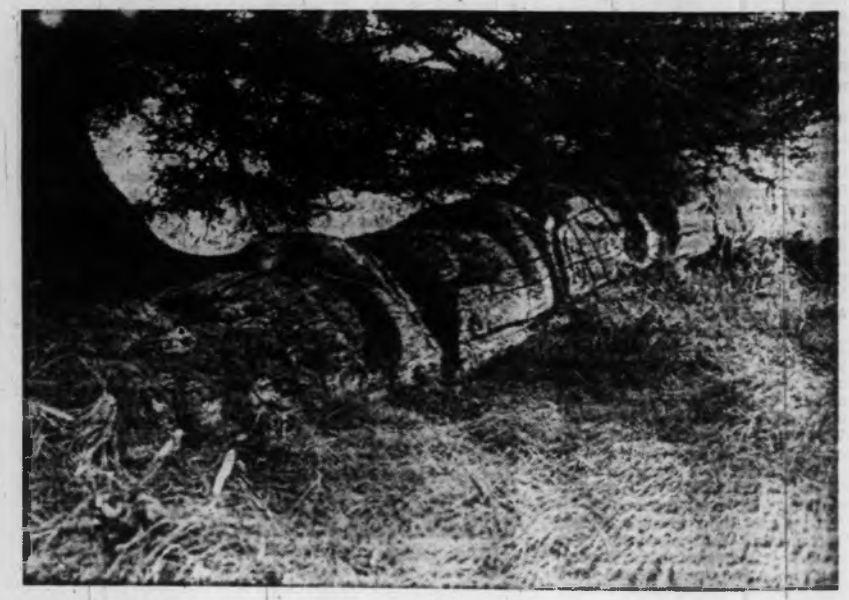

YAN . . . fallen totem pole.

Graham Island's North Coast

a big house with several corner beams still standing. More beams appeared farther along.

Slowly we traversed the village site exploring behind thick stands of spruce and under low hanging limbs as many of the finer remaining remnants are well hidden from obvious sight.

In one spot we discovered a fine totem that had fallen beneath a large tree. It was beautifully carved throughout its length but was in an advanced stage of decay. Behind another clump of prickly spruce were several barrel-shaped houseposts that were split in half by a living tree. This was something none of us had ever seen before.

At last we came to the northern end of the village where the lonely Eagle totem pole still stands. At one time it must have been a fine carving but today it is very rotten and tottery. The Eagle's beak has dropped off but the carvings along the side of the pole showing where his wings are folded are still plainly discernible. Beyond the Eagle is one last lonely outpost and near that an old grave with a tilted tombstone. We could make out the date 1875 with difficulty on the stone facing.

As we had now fully explored Yan and were eager to continue our "village explorations" we decided to leave quickly as the wind now appeared to be rising again from the southeast and we weren't sure of the waters ahead of us.

It was a chore paddling the boats back out through the kelp but after a 10-minute struggle we cleared the last strands and started up the motors. Heading northwesterly our course soon took us past Wiah Point and the important anchorage there known to commercial fishermen as Seven Mile. Here there could be had fuel, groceries, and fresh water, but our expedition was well stocked from our stop overnight at Masset so we bounced past on ever roughening seas.

As we rounded Wiah Point we could see in the far horizon to the west the low outline of Langara Island and the gap between it and Graham Island which is Parry Passage and for which we would head later that day to our night's anchorage.

Between us and Langara was the big indentation in the northern coast called Virago Sound, which narrows down into a small gap at its southern end which leads on into Naden Harbor, a vast basin sheltered to most winds. It was towards here that we now headed as our next village along our route was Kung which is located just inside the narrows.

A bouncy ride on choppy seas, that gradually settled as we ran along, shortly found us following the intricate manoeuvres that are necessary to avoid the shoals entering into Naden Harbor. These consisted of "lights-in-line" and other marks set out as navigational aids to mariners. All were well notated on our chart of the area and we had no trouble clearing the bad area.

The narrows were short and immediately opened up into the glassy stillness of Naden Harbor, a beautiful spot. On our right now was the easily spotted white sand beach that fronted the old village site we were looking for. Towards this we turned and without trouble coasted the boats right up onto one of the smoothest and softest sand beaches we had ever seen. It was an ideal spot to stop for a break and to further continue our explorations.

Again it was little trouble in securing the Boston Whaler and the Sangstercraft. Running a line up the beach and tieing it to a big log was all that was needed and we were soon ready to start our search on foot for Kung or what remained of it.

Before our trip I could gather little information about Kung. We knew its whereabouts due to an old British Admiralty chart that we owned, but the question that bothered me in particular was whether or not there would be anything left of the small village.

One thing that we did know was that at one time there had been two enormous house-frontal totems standing in the village. A photograph in Dr. Marius Barbeau's book, **Totem Poles** volume 2, shows these clearly, but this was an old old photo and as we readied ourselves to walk up the beach all we could see was a dense stand of large spruces close behind the high tide mark and not a sign of any sort to show that humans had once lived here. I frankly felt at the moment that we could draw a blank here.

The four of us spread out and entered the woods, travelling along slowly parallel to the log-strewn beach. For 200 yards we saw nothing but

KUNG . . . old mortuary pole.

the densely packed spruces, so we decided to continue our search deeper in the forest away from the beach and where we had been getting glimpses of grassy clearings every now and then.

Suddenly, as I rounded a dense stand of big spruces, there it was before me, a huge, smooth, burial pole. Completely uncarved there was a big notch at the top for the dead person. Splitting it from head to foot was a large spruce tree that must have been fully four feet through the base.

What the age of this weathered ruin was I couldn't even venture to guess, but going by the size of the tree that had split the pole and which had most probably started as a seed on the top of the pole after being deposited by a bird, it must have been more than 100 years old at least.

Now that we had found some tangible evidence of the ruins of Kung we were spurred on to a more systematic search for other signs of the old village. It wasn't long before many other plain mortuary columns, house posts, and fallen beams and other signs made themselves evident. At one spot, beneath a big stand of spruces we discovered what must surely have been the remains of a long house-frontal pole. Signs that it had been well carved once were faint but true.

Trying to photograph most of these objects proved nearly impossible due to the lack of light in the forest. With extra-fast black and white film I did manage to get a few shots that showed up fairly well when developed.

Kung was a fascinating spot, lonely and lost in the forest. The size of the beams and columns that still stood spoke of what must surely have been some immense house. That it had been abandoned for a long, long time was certainly clear to see.

Finally the time came for us to leave this enchanted spot and head along on our voyage for we still had a long way to go yet if we were to reach our destination that day which was Henslung Cove on Langara Island.

So once again we started up the motors and headed the boats back out to sea, carefully picking our way through the tricky narrows into Virago Sound. The wind had now picked up considerably and once we had reached the open sea of Dixon Entrance we found ourselves in good and rough waters. However the wind had now swung around to the northeast and this was an asset rather than a hinderance as we now had it on our stern as we headed up and around the coast towards Langara.

There was a lot of commercial fishing activity around this area and at times we had to watch sharply for gill nets that were set out. Trollers were in evidence everywhere as well, although we noted these all along the north coast.

One of these looked very familiar to Zeke and myself and as we drew alongside of it we could clearly see that it was a boat we were most familiar with back home in Comox, the Deo Adjuvante, skippered by Bill Webster, We waved "hello" and sped on by with Keith and Fred close on our heels.

Big, black, rain squalls chased us westwards as we bounced along nearing our evening anchorage. We pulled in close to one of British Columbia's most unique, but little known physical curiosities, Pillar Rock, an immense monolithic spire of stone topped by a few scraggly evergreens and took a few pictures. The surf kept us from getting too close inshore to this oddity but we did get close enough to get some fairly good photos just as the rain squall hit us.

On our way again we sped westwards along the rugged, deserted coastline and at 3:30 that afternoon pulled into the last point of civilization we might see for a long time, Henslung Cove.

It wasn't much. A big scow containing a small store and a fish buyers' shed. Anchored out several hundred yards away was a small float. This was the "tie up" if we wished to stay the night. A noticeable swell kept things moving around steadily although here we were well out of the wind. The effects of the Pacific Ocean were making themselves evident for just around the corner was the open ocean.

We filled up on fuel here as we didn't know when we would next be able to.

One mile across the waters of Parry Passage from Henslung Cove are two old Indian villages. These are Kiusta and Yaku. They (at least Kiusta does) lie protected by a nasty looking outcropping of rock known as Marchand Reef. As we were most anxious to see these two villages and as we were worried about the tidal conditions (it was dropping rapidly now) Zeke came up with the idea that it might be wise for the four of us to go across in the Boston Whaler as it drew far less water than did the deep V-hull of the Sangstercraft. Everyone agreed to this so we took off just as another rainstorm started in.

The rocky bay in front of Kiusta looked very poor. It was extremely shallow and with the tide going out so quickly we decided on leaving a watchman on hand.

It was a good thing that we did for as Fred and Keith and I started our explorations it was all Zeke could do to keep the boat out and away from shore to prevent our getting stranded for the night in a most inhospitable spot.

The elements by now were really starting to be miserable as a steady, fine rain set in making the dark forest even more murky and impossible to take pictures in.

I virtually fled through the huge spruces shooting pictures of many old houseposts and uncarved mortuary poles. Near the far end of the village site Keith and I came on a most unique object, a triple mortuary pole about 30 feet high. All three columns facing outwards were fully carved in a most intricate design.

Behind these was yet another plain column notched out to hold the remains of the long dead chieftain. It is one of the most striking totem poles in extant anywhere. It too is pictured in Barbeau's book. We stood and wondered at its antiquity and its beauty.

Here Keith said that he was going back to the boat to relieve Zeke and I said I would come too, but he remonstrated with me to carry on along the beach to see Yaku, a half-mile distant. I must admit that his most unselfish attitude gave me a chance to see something I would never regret having seen. Enclosed in raingear from head to foot I sweated along at a gasping trot through waist-high grass and over slippery logs until I finally arrived at what was once Yaku.

It was a small village by all reckoning. There are not much in the way of ruins left to see, but what is there is magnificent . . . a few old houseposts, again uncarved, three fallen totems with really beautiful carvings on them but all are now very weathered and rotten, also a short double mortuary burial pole with a flat slab still across the top showing where the dead person was placed.

But the best thing about Yaku is the stupendous setting that it faces. Kiusta faces Langara Island across narrow Parry Passage but Kiusta faces the edge of the open Pacific itself. It is quite a scene. Huge rollers break on the reefs across at Cloak Bay on the outside of Langara. It is utterly lonely and utterly beautiful, one of the most isolated and impressive spots I have ever encountered.

Here I discovered that I had left behind a

Continued on Page 7

YOUTHFUL FOSSIL HUNTER.

FOSSILIZED CLAM SHELL

Photo Story

By JACK RALFS

LAND'S END FOSSILS

On one of our warm summer weekends when your family is unable to arrive at an interesting pastime, I have just the remedy with an opportunity to wile away a couple of hours and at the same time get the family involved in a single project.

At the north end of Saanich Peninsula are exposed shale banks which upon close scrutiny may divulge to the alert searcher relics of a remote part of Island history long before man and his civilization were a part of this world.

This fossil-embedded shale belongs to the upper cretaceous period, which places its age at approximately 100 million years. This particular period marked the final submergence of the North American continent and the birth of our hardwood forests.

For those of you interested in a more detailed geological description of this area, the Department of Mines and Technical Surveys Bulletin No. 21 states that this outcropping is part of the Nanaimo foundation which covers the largest part of the cretaceous rocks on Vancouver Island, running southeast from Nanoose Bay to approximately 10 miles across the international border.

It is estimated to be 75 miles long and 30 miles wide with a maximum depth of more than 10,000 feet in the southeasterly section to 7,500 feet in the north.

Geologists have divided this even further into 11 different formations of sedimentary deposits ranging in thickness from the Gabriola sandstone 2,000 to 3,000 feet thick; to the East Wellington sandstone at only 35 feet, the latter containing the Wellington coal field. Which particular formation the shale banks referred to earlier belong to will be left to expert interpretation and I will only hazard a guess from the information I have researched that it is part of the Haslam Formation.

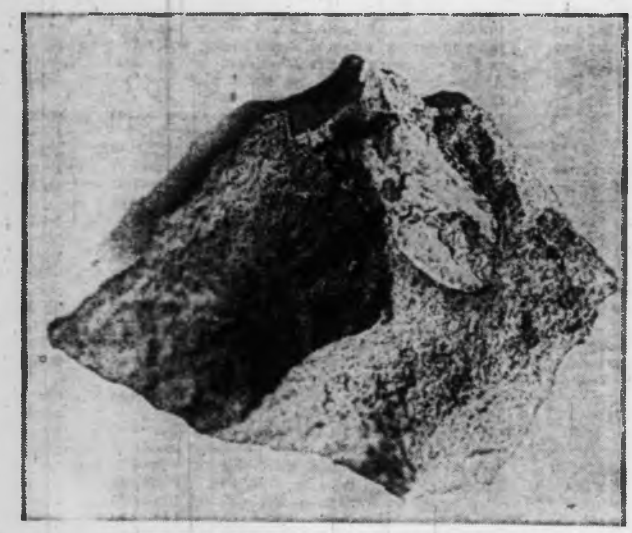

THIS CRAB LIVED 100 MILLION YEARS AGO.

To drive by these deposits one can take the Patricia Bay Highway north toward the Swartz Bay ferry terminal. Just before Swartz Bay turn left on to Land's End Road and after only a short drive you will notice the frequent banks of exposed shale along the sides of the road.

There are numerous clearings where one's car can be pulled off the road and the shale examined at close range. Here I should point out that the shale is very loose and is very easily broken. Care should be taken, especially if there are eager youngsters in your party, that there are no overhanging pieces of shale that could easily be brought down on an unsuspecting head when some of the bottom pieces are moved or pried loose.

ANSWER TO LAST WEEK'S PUZZLE

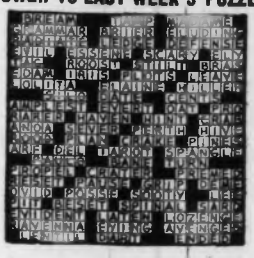

By HELEN BEAUGRAND

Roylyns Robbie of Balmoral is quite a moniker for one wee dog. This dynamic Scotch Terrier, called "Robbie" for short, carries more than a long name.

In the short space of two years, he has chalked up an impressive list of top awards wherever he has competed. In five Iron Curtain countries and one West European land, this B.C. doggie was nine times a Vitez (winner); eight times a CACIB (international champ) and eight times the CAC (national champ). He carried off 22 medals, four medallions, 24 ribbons, five cups, three gold cords and four national cords.

Born in North Surrey in the spring of 1967, he was first entered in a New Westminster competition in October, 1967, to emerge as best pup terrier class. Thus he began the familiar pattern established by his famous parents, who between them had won 42 awards.

Purchased by the Robert Barlows, who own

ROYLYNS ROBBIE OF BALMORAL . . . Champion of Champions.

DOGGIE DIPLOMAT

property both at Sidney and Comox, B.C., young Robbie was about to travel. Mr. Barlow, after retiring from 29 years in the military service, had accepted a position with the Foreign Service at the Canadian Embassy in Prague.

Other than the requirement of a medical certificate, no restrictions were placed on the little dog's entry into Czechoslovakia. If the Barlows had any doubts about the reception of their pet, these were soon dispelled. Landing at Prague in the middle of winter, one of the first persons they encountered was the parking lot attendant, an older woman. On spotting Robbie, the Czech woman picked the dog up spontaneously, hugging him to her.

Recalling this incident later, both Mr. and Mrs. Barlow remarked on the affection and kindness the ordinary Czech displayed for animals — "more than any other people we have seen, either in Canada or elsewhere." The Barlows attributed this affection partly to the long deprivation from animals. During the war, pets practically disappeared, and for some time afterwards, it was considered "bourgeois" to have a pet.

After settling into their Prague apartment, where they were pleased to discover apartment and hotel owners allowed pets, the Barlows decided to try Robbie out in European competitions. Early in 1968, they attended the dog show at Brno, CSSR. An "Excellent First' award resulted for the Canadian terrier.

The year 1968 was not a happy one in Czechoslovakia. It was the year of the Russian invasion. The dog show at Prague went on as scheduled, but under rather trying conditions. Since all outdoor gatherings were suspect, an armed Russian helicopter hovered overhead during the entire proceedings. In spite of the nervous tension, the B.C. doggie remained calm, emerging as the "Excellent First" winner in his class. Due to events in the CSSR that year, the Barlows took Robbie to no other competitions.

So it was not until 1969 the Hungarians could get a chance to see the little Canadian winner. At the Budapest Dog Show, Robbie carried off all the top awards in his class. His winnings were well publicized, as the Barlows soon came to realize.

At a place not too far from Lake Balaton they stopped to exercise Robbie. A young Hungarian couple, walking along the pathway, stopped spontaneously to speak to the terrier. Mr. Barlow began to tell them that Robbie wouldn't bite, his name was Robbie and so on. "Oh yes," smiled the girl, "we know Robbie. We saw him in Budapest."

At Lodz, Poland, Robbie again walked off with the three top awards for his class. These were no help in getting home, however, as the dog and his mistress were soon to discover. In error Mrs. Barlow had been sold a one-way ticket to Poland rather than the return fare she asked for. The mistake was not discovered until the train had pulled out of the station and they were hurtling through a strange countryside in the middle of night.

The conductor was adamant. Either another ticket was purchased or the Canadian lady and her dog would be put off the train. Not having any Polish currency left, Mrs. Barlow proffered Czech money. It was unacceptable. Hearing the dispute, several Czechs aboard the train pooled their meagre resources to ensure that the lady and her dog got safely back to Prague. They were highly indignant to think the train officials would have been so heartless as to put a little dog and his mistress off so unceremoniously.

It was such incidents that endeared the Czech people to the Barlows and made it very hard to leave when the posting came to an end.

Back in Prague, Robbie was entered in the 1969 Czech Dog competitions. Twenty-six Scotch terriers from all over Europe were competing. Unabashed, Robbie entered the show ring with a superb sense of showmanship, good health, alertness and keen intelligence. Recalled Mrs. Barlow, "He always was a different dog whenever he was in the show ring. He seemed fully aware he was competing and his attitude was one of 'Look at me, I'm the champion.' "

Whatever he had, it was enough for the judges to unanimously agree he should win the highest awards.

So delighted were the Czechs to learn that Robbie had outclassed the top Russian terrier, that from then on he was dubbed "The Dog of Prague" and Czechs began to think of him as their own. Robbie's picture made all the newspapers so he was easily recognizable when he was out for his daily walks. Though they did not know the Barlows, people often stopped to speak to Robbie. "It was a great way to make friends," said Mrs. Barlow.

The year 1970 was one of triumph for the little terrier. At Graz, Austria, he won all the top awards plus the "medallion of Graz" and a citation for best terrier in the show! On to Budapest, scene of his 1969 victories, Robbie found the competition a bit tougher. Some 5,720 dogs were being exhibited in the two-day show there. European dogs from the top breeding stocks of Westpark Kennels in England, were taking part. Robbie's own parents had come from this same stock. In spite of the heavy competition, the Canadian doggie emerged as the "Vitez Selger Klasse" (winner of the winner's class). He also won CAC; CACIB and the International CACIB championships!

At Subotica in Yugoslavia, Robbie repeated his wins — it was becoming commonplace for the young B.C. dog to take all the top awards and Europeans were fast becoming aware that Canada had other things besides hockey players.

Robbie's final major show before returning to Canada was at Hurnberg, West Germany. With his customary ease, he carried off the CAC, then the CACIB championships. The officials of the show then decided that due to the many awards of the highest calibre won by the Canadian dog, they would like him to compete against the top winners of many other classes. Seven breeds of dogs were represented in this special competition.

This was the ultimate test and if Robbie was nervous he failed to show it. Entering the show ring with his usual aplomb, he brought the judges to their feet, applauding. Chosen as Vitez Ihrenen Klasse (Class of Honor) he was named Champion of Champions, the highest of honors.

While still in Europe, Robbie was mated with the Czech female champion terrier, this union resulting in a litter of seven. Choosing the pup most resembling Robbie, the Barlows named the wee fellow Vancouver Lad, shortening this to Kittie.

At the end of July, they all flew directly to Vancouver via the Polar route. Since Canadian laws require a quarantine period, Kittie and his daddy had to sit it out in North Surrey kennels — hardly a fitting welcome for a champion and touring diplomat (as Robbie was considered). But no doubt the little dogs hold no grudges and will continue to win many friends for Canada wherever they travel.

Graham Island's North Coast

Continued from Page 5

spare roll of film, one of the worst blunders I have ever confessed to. It was too late to do anything about it so I quickly left Yaku and retraced my steps back to the boat meeting Zeke along the way wondering where I had got to. I told him to keep going on as he was only a 15-minute hike from Yaku. This he did and was soon lost to sight amongst the trees.

The next hour was a real problem as we waited for Zeke. Keith, Fred and I sweated out the complexities of keeping the boat from grounding. Eventually Zeke returned and after much cursing and poling we got away from the beach and back to the float at Henahung. A couple of good big drinks and we were revived.

While we were cooking up dinner on the float we heard a strange bird cry from overhead. Looking up we saw the unmistakable soaring flight of a peregrine falcon, a species that scientists say is doomed to extinction due to the over-use of pesticides. In this lonely, isolated place it seemed a strange thought that man could kill off a bird by his senseless stupidity.

We cleaned up our dishes from dinner and had a fast couple of games of cribbage in which Zeke and I once again thoroughly trounced the Deep-Vs. We all chuckled at the remark we had heard earlier on the fish-scow when Zeke had enquired whether they had many tourists at the cove. "Oh yah, I guess so," he said. "It seems to me that there was a boat here last year sometime!"

DRESS UP THE *Thanksgiving* D

The earth is full of the goodness of the Lord . . . we have been spared from the dangers of our age . . . we have enjoyed a year of plenty with all the joys and comforts of living. Let us give thanks. The observance of a day of Thanksgiving is one of the fine gestures which has come to us from those hardy folk who first hewed a livelihood out of the wilderness of this North American continent.

They set aside a day on which, with humble gratitude, they gave thanks for the blessings of good fellowship, fertile land and the privileges of freedom. At this season we too give thanks for the richness of our Canadian way of life. The bounty that is ours is nowhere more evident than on the average family dinner table.

Typifying our fruitful fields is the wealth of fruits and vegetables on our table, some for every taste, and reigning over all a big, beautiful brown bird. These are but the tangible symbols of the day; but more important are the intangibles . . . the love that overflows when family and friends are reunited; the joy of sharing that love with new friends; and the tranquility in which to enjoy these and all the blessings for which we are so thankful.

Each family has their own personal pattern for Thanksgiving dinner . . . it may be simple or sophisticated, depending somewhat on adherence to family tradition. But no matter which way we may lean, the stouter threads of custom constitute the solid background of the menu. Through these, each of us weave imaginative bits of our own design.

There is little disagreement, if any, that roast turkey, stuffing, and gravy are the nucleus of any Thanksgiving design.

True there are arguments as to the best method of roasting, the proper stuffing and whether or not the giblets should be included in the gravy. But turkey remains, and probably will continue to remain, the centre of most Thanksgiving plans. Thus in the design for dining on this traditional holiday we take the turkey for granted so will use our space today for suggestions for the rest of the menu.

I'm never quite sure if I eat turkey for itself or for the stuffing . . . I'm that fond of stuffing. One of my favorites is . . .

SAUSAGE-SWEET POTATO STUFFING . . . 1 pound bulk pork sausage meat, 2 ½ cups hot, mashed sweet potatoes (5 or 6 potatoes), 1 cup onions chopped fine, 1 cup celery chopped, 3 cups soft bread crumbs, 2 tsp. salt, ½ tsp. MSG, ¼ tsp. seasoned pepper, 2 tsp. poultry seasoning, ½ cup slivered toasted almonds and ½ cup chopped parsley.

Lightly brown the sausage meat in a heavy skillet, breaking the meat apart with a fork. Lift the meat out with a slotted spoon and add to the sweet potatoes in a large bowl. Drain all but 2 Tbsp. fat from the skillet, add the onion and celery and cook gently no more than 2 minutes. Remove and add to the other ingredients in the bowl. In the remainder of the fat brown the bread crumbs lightly. Add these together with the seasonings, parsley and almonds to the stuffing. Mix well. Cool. Will stuff a 12-pound turkey, or half the recipe for a 6-pound chicken.

For green vegetable what's nicer than broccoli? Cook lightly so that it is still a nice bright green. Drain and dress with melted butter, salt and pepper. For a second

MURIEL WILSON'S Thought for Food

SAY THANKS WITH TURKEY

hints from Heloise

DEAR HELOISE:

Recently we cut down a big dead tree in our back yard. The remaining stump was much too large to remove without a great deal of expense, so here was our solution . . .

My husband bored a hole in the middle of the stump and stuck one of those large beach umbrellas in the hole.

Then he built a table top on the stump.

It makes a perfect camouflage for the stump and a

most useful addition to our yard. It has now turned into the family's main gathering place and we find ourselves eating many a meal under our shady umbrella.

"Mrs. Bumberhoot"

• • •

Terrific! Absolutely a "bright as sunshine" idea. Bet that old tree stump of yours is now the talk of the neighborhood!

Heloise

TEN L'IL FINGERS

DEAR HELOISE:

This morning I found my small son with his finger stuck through one of those looped labels that are found on so many stuffed toys.

The toy had become wound round and round so that the loop had tightened

DINNER

vegetable how about honeyed onions with sesame seeds. Parboil small whole white onions. Place in buttered casserole and pour over them a mixture of equal parts of honey and melted butter. Sprinkle with toasted sesame seeds. Place in a 350 degree F. oven for about 20 minutes.

The onion casserole can go into the oven after the turkey is taken out. The turkey should come out and rest for 20 minutes to half an hour before carving.

For the bride cook who may not have cooked turkey before, here is what to do with the giblets (neck, heart, gizzard and liver). Simmer them in about 3 cups water with an onion, salt, pepper and a little sage or savory. Cook until fork tender. Remove from broth and refrigerate until needed for either the stuffing or the gravy. Save the broth for the gravy.

Cranberries are a natural color accent for a Thanksgiving meal . . . cranberry juice cocktail chilled and just as it comes from the bottle is a nice starter; or mix it with equal parts of orange juice. For something a little stronger you might like to try a Kentucky Special it might send you into orbit but what a nice way to go) . . . mix, but do not shake, 4 parts cranberry juice cocktail, 2 parts bourbon (we use rye), 1 part light rum and 1 part lime or lemon juice. Pour over crushed ice in old fashioned glasses. Stir lightly.

And here is a Cranberry Relish that is a little different . . . great with turkey.

CRANBERRIES IN PORT WINE . . . 1 pound cranberries, 1 cup seedless raisins, ½ cup port wine, 1 lemon, 1 cup sugar, ¼ tsp. salt and a pinch of powdered cardamon. Rinse cranberries, raisins and lemon. Simmer the raisins in the port wine for 2 minutes over low heat with lid on saucepan. Cool. Cut lemon lengthwise into wedges. Put the cranberries and lemon through the food grinder using medium blade. Mix in sugar, raisins, salt and cardamom. Let stand in a covered glass jar for at least 12 hours. Makes about a quart.

A frozen dessert, mince pie or tarts or pumpkin pie are all good choices for dessert. For crunch add 2 Tbsp. toasted sesame seeds to your pastry dough.

There are a number of different recipes for pumpkin pie but one of the nicest, smoothest fillings is made with evaporated milk.

THANKSGIVING PUMPKIN PIE . . . 1 9-inch pie shell, 1½ cups canned pumpkin mixed in a saucepan with ¾ cup light brown sugar packed, ½ tsp. ginger, 1 tsp. cinnamon, dash of cloves, ½ tsp. salt and 1 large can evaporated milk undiluted and 2 Tbsp. butter. Heat, stirring until butter is melted. Beat 1 egg and 1 egg yolk well. Add to the pumpkin mixture. Beat the egg white until stiff and fold into the pumpkin. Pour into pastry lined pie plate. Sprinkle with nutmeg. Bake in a preheated, very hot oven 500 F, for 8 minutes. Reduce heat to 325 F. and bake about 30 minutes longer or until set. Cool. Garnish with whipped cream and chopped candied ginger or with chopped nuts.

Cold, left over turkey doesn't have to be an anticlimax. The grand old bird can be good to the last bite. Just be sure it's presented in an attractive way. Quick Orange Cumberland Sauce is wonderful with cold turkey. For this . . . mash 1 cup currant or any tart red jelly with a fork, stir in 16-oz. can frozen orange concentrate, thawed. Mix 1 tsp. dry mustard and ¼ tsp. ginger with 4 Tbsp. sherry. Mix with jelly and orange juice. Add a few drops of Tabasco, serve hot or cold.

BRIDES' CORNER

A FEW TURKEY DO'S AND DONT'S . . .

Don't stuff the turkey the day before. During the time the bird is refrigerated it gets so cold in the centre that it may not cook completely during roasting.

Don't make and freeze the stuffing ahead either. It could loose its fluffy texture and flavor of seasonings may change.

Do wait to put your stuffing together and stuff the bird until just before roasting. This is the safe way. It's smart however to prepare the stuffing ingredients the day before, refrigerating the perishables like giblets, sausage meat etc.

If you like extra stuffing bake it separately in a greased casserole during last half hour of roasting the bird.

Do remove stuffing from leftover bird. Refrigerate both separately.

HELP FOR HOMEMAKERS

into a very effective tourniquet. When I discovered this, his finger was quite blue. This could be a potential danger, and I'm sure most people would not think of it.

I just felt that I had to write to you as a warning because even though my son's finger will be all right . . . a few minutes more and the results might have been quite different.

I would suggest that all mothers check their stuffed toys and cut those loops off.

Mrs. W. E. B.

• • •

Instead of cutting off the loop, how about just snipping it with a pair of sharp scissors? You'll still have

the label left intact for future reference, and there is no danger of ripping or tearing the seam.

Those little fingers are so very precious! Thank you for your thoughtfulness.

Heloise

"ROSES ARE RED . . ."

DEAR HELOISE:

Carrying cut flowers in the car can be quite messy.

I've discovered that it can be done, and without their turning over at quick stops or sharp turns.

Take three one-pound coffee cans, clothespin them together at the top so they will form a cloverleaf pattern, and I guarantee they won't tip over.

Hank Anderson

• • •

Hank, you're one in a million, and so is your solution to an old, old problem. Many, many thanks.

Heloise

TELEPHONE TIP

DEAR HELOISE:

I think it's a real good idea to put a small mark in your telephone book next to numbers that are occasionally used.

You'd be surprised at how much time it saves, and you don't have to cram your personal telephone book with seldom-used numbers.

Mrs. J. Madden

This feature is written for you . . . the housewife and homemaker. If you have a hint, problem or suggestion you'd like to share . . . write to Heloise today in care of this newspaper. /O-11.

LETTER OF THOUGHT

DEAR HELOISE:

I would like to share a few words of wisdom with you and your readers:

Just because you have a green light doesn't always mean you have the right of way . . . just 'tain't necessarily so! And I have *eighty* stitches to prove it.

Convinced

ONIONY SALADS

DEAR HELOISE:

Did you know . . .

The stems that extend from the center of the onion are a most delectable addition to your relish dish, along with carrot and celery sticks, or just "chomped off" and eaten like radishes?

Even better perhaps is to cut them off in rings or use them minced as a lift to your tossed salad.

They are sweeter and "more oniony" than onions, especially when they are about twelve to fifteen inches tall.

Dr. C. Dawson

LET'S FACE IT

DEAR HELOISE:

We have five children (two pre-school age) which means several birthday cakes.

For the little ones who can't read, I decorate a cake with that child's face on it. For instance, blue eyes and blonde hair, pink circles for rosy cheeks and a little pink mouth.

They all seem to enjoy this personalized birthday cake more.

Shirley Hetherton

CANINE CAPERS

DEAR HELOISE:

Pet owners might appreciate this tip . . .

When going on an extended trip it's nice to have your pet's things in one place so that when you stop you don't have to rummage for food and water dishes in the car trunk.

I painted an old train case and put pictures of pets on it while the paint was still damp. Then shellacked it. This secured the pictures so they wouldn't peel off, and gave the case a nice shine.

Now Poochie has his own travel case, which makes it easier on all of us.

Bonnie Egger

TV OR NOT TV

DEAR HELOISE:

The TV section of my Sunday paper was always difficult to keep in order, with pages strewn every which way.

Now I open it each Sunday at the center of the section and put a good-size safety pin near the top and bottom on the center line.

No more juggling or trying to locate misplaced pages.

Lora Bond

DEAR HELOISE:

I am 12 and a stamp collector.

When my mother finishes something out of a can, I peel the wrapper off, rinse the can out well and glue my "more than one of a kind" stamps on the outside of the can.

These make nice vases, pencil holders, etc., and great conversation pieces.

If you want the outside waterproofed, cover it with cellophane tape.

Vilija Nasoytis

© King Features Syndicate, Inc., 1970. World rights reserved.

The number of native Victorians registering as 1971 Centennial Pioneers continues to be quite astonishing. In recent years it has become a cliche to say that native Victorians are extremely scarce, except among the very young. The lie has now been put to this chestnut.

Victorians Dominate Pioneer Roll

By JAMES K. NESBITT

To be a Centennial Pioneer one must have been in Canada prior to Jan. 1, 1897, who reaches 75 next year and resident of British Columbia now. These people will receive special medals, other favors and be suitably entertained when the time comes. There will also be awards for the 100-year-olds. Closing date for reservations will be Nov. 19 next.

Forms can be picked up at the Centennial office on the south side of Fort, just west of Blanshard, at Silver Threads headquarters in Bastion Square, and at the municipal halls in Oak Bay, Saanich and Esquimalt.

As was to be expected, the natives of Ontario far outnumber the natives of any other province, or any other place. It is surprising there are so few people from the British Isles, for Victoria, before the turn of the century, was supposed to be so very English. Only a handful of British Isles' natives are registered.

There's another husband-and-wife team registered, both born in Victoria—**Mr. and Mrs. Henry Stanley Anderson**, 147 Arnold, the latter Evelyn Maude, daughter of Capt. and Mrs. Andrew D. Laing . . . "grandfather, Robert Laing was among Victoria's first shipbuilders . . . father pioneered trading stations, and was important figure in sealing industry. Among his ships were Pacific and W. P. Sayward. Mother was born aboard the Norman Morison, coming from England, 1854."

Mr. Anderson's parents were Mr. and Mrs. William Anderson — "Grandfather Anderson arrived here in 1870. Was an MP and had a large Saanich farm. Father was Anderson, of Shore and Anderson, furniture store, and local alderman. Great-grandfather, John Parker, of Rocky Point Parkers, who had the stage line . . . one wagon now at Craigflower school. Grandfather Mansell had a shore store in early days."

* * *

Other Victoria natives so far listed are:

William Raymond Arnold, 441 Arnold, son of Mr. and Mrs. John William Arnold; **Roy Baker**, 569 Toronto Street, son of Mr. and Mrs. George Robert Thomas Baker; **Mrs. Charles W. Brooke**, 1145 Fairfield Road, Blanche, daughter of Mr. and Mrs. John Vaio; **Gavin Burns**, 1158 Beach Drive, son of Mr. and Mrs. Gavin Hamilton Burns.

Mr. Burns' grandparents were Senator and Mrs. William John Macdonald, and his great grandparents were Capt. and Mrs. James Murray Reid.

William John Macdonald, born in Scotland, arrived here in 1851 aboard the famous vessel Tory. He was legislator, mayor of Victoria, senator of Canada and built a mansion in James Bay, which he called Armadale. Macdonald Park is there now.

Capt. Reid, born in the Orkney Islands, came to this coast in 1852 in command of the Hudson's Bay brigantine Vancouver. Later, upon retiring from the sea he engaged in mercantile pursuits in Victoria.

Macdonald and Capt. Reid's daughter were married in Victoria in March of 1857. There was no newspaper in those days, but we read of the event in a letter Mrs. John Sebastian Helmcken, who was Cecelia, eldest of the five daughters of Governor James Douglas, wrote to her friend, Mrs. William Fraser Tolmie, who was then at Fort Nisqually:

"My dearest Mrs. Tolmie — To begin my beautiful epistle—Mr. Macdonald and Miss C. B. Reid were joined in holy matrimony by the Rev. Father Cridge . . . the party walked to church. Mr. Macdonald was there about 10 minutes, and at the door met his bride-elect, and I tell you what I should like to see next spring—a little McD. I sincerely hope two at once, for she is always turning us all into ridicule for having little brats so soon."

Mrs. Tolmie got all the news from Mrs. Helmcken: "Mrs. Ella is as round as a puncheon of ale; so is Mrs. Cridge. Do you know Mrs. Cridge's servant, who married the wooden leg man? Well, she is in the same prolific condition."

The Burns-Macdonald wedding was so socially important that it was front page news in **The Colonist** in May of 1890:

"The marriage day is that of a lifetime; its happenings and circumstances are carried into after life with a vividness that never allows them to be forgotten.

"How much happier, then, are those recollections when they look back to a glorious day fraught with pleasure; sunshine in life and sunshine in the outer atmosphere, smiling friends and happy relatives, who shower their congratulations as freely and as joyously as the sun shines, or the birds sing."

After this breath-taking introduction, **The Colonist** got along to giving some of the details: "Such a day was for Miss Flora Alexandrine Macdonald, eldest daughter of Hon. W. J. Macdonald, to Mr. Favin Hamilton Burns, local manager of the Bank of British North America, the ceremony being performed in the Reformed Episcopal Church by Rt. Rev. Bishop Cridge.

"Such a day could not be other than a powerful attraction to the fair sex. The church was crowded by fair ladies in brilliant toilettes—there was a flutter or excitement as the bride-elect reached the door — accompanied by her brother, Douglas Macdonald, in Highland costume.

"She seemed a picture, so exquisite and becoming was her toilette. Her costume, a successful effort at perfection in millinery, was of the richest and purest white duchesse satin, and fitted faultlessly. The skirt was relieved with white spotted tulle, embroidered with white and gold chenille, and caught up with sprays of white lilac, and bows of white satin, artistically and judiciously disposed. At one side was a girdle of pearls. The train was full court length, and was also relieved with delicate tulle puffings, one corner being turned and held back by a cluster of white ostrich feathers. The wreath was of the immortal orange blossoms, and was very handsome, and over the entire costume was thrown a rich tulle veil, which hung in delicate folds over the wearer's graceful figure.

"Holding up the bride's train were two little beings, pretty innocent and sweet enough to be of the world ethereal.

"They were little Miss Tottie Pinder and Miss J. Jeffrey, little glimpses of paradise.

"The newly-wedded pair left the church amid a shower of rice and the old slipper, and returned to the residence of the bride's parents, James Bay, where the customary reception was held.

"The bride was exceedingly fortunate in the matter of presents, but the number of gifts is only an indication of her popularity, and the esteem in which she was held in 'single blessedness,' which is now changed to 'married bliss'."

* * *

Miss Cecile Maude Couves, 1025 Pakington, daughter of Mr. and Mrs. Cecil Couves.

Miss Couves' parents were Mr. and Mrs. Augustus C. Couves. They were married in Victoria by Rev. Percival Jenns of St. John's—"the iron church"—and their first home was on Yates Street, west of the Dominion Hotel which was owned and operated by Mrs. Couves' parents, Mr. and Mrs. Stephen Jones.

Miss Couves' great-grandparents, Mr. and Mrs. J. Nicholson, also lived in this area, in Lake district, on a farm.

Mr. and Mrs. Jones, born in Ireland, lived in Ontario when they first came to Canada, and then moved west to Victoria in the early 1870s, purchasing the Orleans Hotel, and renaming it the Dominion.

The Dominion was a family hotel, Mr. and Mrs. Jones and their sons and daughters living in the hotel.

In August of 1890 Stephen Jones decided to expand, and so the old hotel was torn away to make room for a new one, which is still standing on Yates.

The Colonist noted: "An old pioneer going—the old Dominion Hotel on Yates Street is doomed—it has been an old landmark and has witnessed Victoria's progress since way back in the 60s.

"But now it has to give way to the onward march of improvement. It will be demolished to make room for a more commodious structure."

When the new Dominion was ready there was this in **The Colonist**: "The rooms and suites are commodious, and well furnished, and the handsomely fitted parlors and reception rooms make a specially pleasant, homelike feature of this establishment. The prices range from $1 to $1.50.

"A free bus is to run to and from all boats and trains."

Mrs. Nicholson died in 1897, **The Colonist** saying: "Death came unheralded to a lady who, if not the oldest resident of British Columbia, counted but few seniors among the earliest of the pioneers.

"Mrs. Elizabeth Nicholson was born in Ireland before this century was a year old and was, therefore, in the prime of womanhood when Queen Victoria ascended the throne in 1837.

"In 1852 Mrs. Nicholson and her husband, who died here about 20 years ago, came out to Ontario where they made their home for 10 years.

"Their home in Lake district is now the homestead and headquarters of a numerous family, children, grandchildren and great-grandchildren numbering in all upwards of 60.

"One of the sons, Thomas Nicholson of Victoria for many years played an important part in the educational affairs of Victoria and the province.

"His brothers, John, Joseph and George are equally well known throughout the country.

"Three daughters, Mrs. Gowdy, Mrs. Jones and Mrs. Lindsay of this city survive, while 25 grandchildren and 22 great-grandchildren complete the interesting family."

Two months later Mrs. Jones died:" — the news that this kindly and motherly woman has passed from the scene of her many unostentatious acts of charity comes as a personal grief to many who, in life, have known and loved her. Her friends included almost everyone of the oldest residents of the city, and province, to whom she

was endeared by her many admirable virtues and by whom her memory will long be held affectionately cherished."

Mrs. Maxwell Kirkpatrick-Crockett, 322 Robertson, Winnifred Anne, daughter of Mr. and Mrs. John A. Andrew — "Father arrived, 1860, from Ireland — Garbally Road named after the home in Ireland. Grandfather was registrar of the Supreme Court here."

Mrs. John Raymond Emery, West Bay Private Hospital, Lucy Verna, daughter of Mr. and Mrs. Frederick McLaren.

★ ★ ★

Robert Hamilton Fort, 417 Constance Avenue, son of Mr. and Mrs. Edward M. Fort.

Capt. Fort is great-grandson of Capt. William Henry McNeill, born in Boston, and early-day navigator on this coast, at one time being in command of the Beaver.

There was a wedding in the McNeill family in 1861, as noted in **The Colonist**: "Married — at Pendenne Farm, Cedar Hill, by the Rev. Edward Cridge, Robert Jesse, of the H.B. Co., to Matilda, daughter of William H. McNeill, Esq., chief factor, H.B. company."

Capt. Fort's parents were wed in Victoria in July of 1891, as noted in **The Colonist**:

"The Reformed Episcopal Church witnessed the marriage of Mr. George Munkhouse Fort of the provincial land registry office, and Miss Harriet Jesse, eldest daughter of the late Robert Jesse of this city.

"The nuptials were celebrated by the Rt. Rev. Bishop Cridge, in the presence of an interested and select few.

"The groom is a general favorite with all who enjoy his acquaintance, while the bride has long enjoyed the distinction of being regarded as one of the fairest, as well as one of the most graceful and accomplished Victorians. Both Mr. Fort and his bride fully deserve the warm congratulations which follow them on their wedding journey."

★ ★ ★

Abner Nelson Garland, Matson Lodge, son of Mrs. and Mrs. Frederick William Garland; **Mrs. Charles Grant**, 2216 Greenlands Road, Victoria Irene, daughter of Mr. and Mrs. James Bryant; **Mrs. Joseph George Kelly**, 2735 Prior, Lillie Eliza Charlotte, daughter of Mr. and Mrs. George Osborne; **Mrs. James Lorimer**, 857 McClure, Lillian Victoria Alberta, daughter of Mr. and Mrs. Walter Sims; **Mrs. George McDonald**, 2100 Richmond, Norah Louise, daughter of Mr. and Mrs. Alexander Wilson; **George H. Maynard**, 965 Heywood, son of Mr. and Mrs. George Maynard.

John George Menzies, 1660 Pakington, son of Mr. and Mrs. Robert McFarlane Menzies; **James Alexander Patterson**, 530 St. Patrick, son of Mr. and Mrs. James Patterson — "parents came from Scotland — father killed in Point Ellice bridge disaster in 1896."

Samuel Roy Roskelly, 886 Brett, son of Mr. and Mrs. William Parsons Roskelly — "Father, as foreman, built a great many of the roads in Saanich; also one of the first deep-sea divers here, retrieving anchors.

Henry Augustine Silver, 1509 Shorncliffe, son of Mr. and Mrs. John Francis Silver. (**Mrs. Silver** is also a Centennial Pioneer—born in Winnipeg).

Roderick Roy Smith, 710 Fort, son of Mr. and Mrs. Samuel Smith; **Mrs. Alexander McPhie Stewart**, 434 Tussel, Lily Emelia, daughter of Mr. and Mrs. Emil Edward Wilson.

Mrs. E. Gillfillian Thompson, 1617 Rockland, Pauline Deborah, daughter of Mr. and Mrs. Stephen Tingley — "father owned express company, had the mail contract and stage coach, with headquarters in Ashcroft, and delivered mail throughout the Cariboo country; I attended Angelia College in Victoria."

Mrs. Cecil Arthur Webb, 1401 Taunton, Mary Victoria, daughter of Mr. and Mrs. Charles Frederick Moore; **Mrs. Hilbert Garnon-Williams**, 130 Michigan, Frances Priscilla, dauger of Mr. and Mrs. Frank Vicker Hobbs.

★ ★ ★

Bishop Cridge married so many of our pioneers that it is entirely fitting that one of his grandsons, **Rober Cran**, 1214 Roslyn Road, should be on the Centennial Pioneers list. He was born in Paris, Ontario.

His parents were wed in Victoria in 1880, as we read in **The Colonist**: "Wedding at the Church of Our Lord — The Reformed Episcopal Church was filled with a large and interested assemblage, which had gathered to witness the nuptials of James Cran, Esq., accountant of the Bank of British Columbia, and Miss Mary Hills Cridge, second daughter of Rt. Rev. Bishop Cridge.

"The fair young bride wore a white cashmere dress, trimmed with white satin, and the bridesmaids were Miss McTavish, and the three sisters of the bride. The groomsmen were Mr. A. Ritchie and Mr. R. Cridge.

"Bishop Cridge, assisted by Rev. Mr. Chantrell, performed the ceremony. As the bridal party filed out of the church Mr. Durny, organist, played the wedding march.

"In the afternoon a large number of friends were entertained at the residence of the bride's parents, Marifield, James Bay, and in the evening the happy couple were driven to Goldstream, where they will pass the honeymoon.

"The kindly feeling of the friends of the bride and bridegroom found expression in the hearty good wishes, and in many handsome bridal presents."

★ ★ ★

No other Centennial Pioneer has been found to match the record of **Mrs. Spencer Barnes**, born in Victoria, but now of Vancouver.

Mrs. Barnes is the only one, so far, who can say her four grandparents were married in Victoria — Capt. and Mrs. Henry Bailey Ella in 1855 and Mr. and Mrs. Samuel Nesbitt in 1863.

In this regard, Mrs. Barnes is in a class by herself.

No other pioneer, either, can claim another of Mrs. Barnes' records — the ships which brought her forebears to these shores — Commodore, Norman Morison, Tynemouth and Tory.

Bishop Cridge married her four grandparents, and also her parents. This is a record by itself.

ISLANDER Crossword Puzzle

ANSWER TO LAST WEEK'S PUZZLE ON PAGE 6

By Herb Risteen

ACROSS

1 Stylish.
5 Purport.
10 Hollywood first name.
15 Chalcedony.
19 Emanation.
20 Ancient Asia Minor.
21 Mr. Heep.
22 Celebes ox.
23 Direct insult.
24 Famous Frenchman.
26 Palmer's forte.
27 Sensible.
28 Hawaiian god.
29 Distinctive flavor.
30 French painter.
31 City in N.H.
33 Roman emperor.
36 Miss Farrow.
39 Answer: Abbr.
40 Fuel carrier.
41 Noisy guy.
42 Ad ___
45 "Gunsmoke" player.
47 Attack.
49 Deity.
50 Grow wearisome.
51 Military framework.
52 Roman general.
54 African land.
56 Raison d'___
57 Serious.
58 Whalers' meeting.
60 Intolerant.
61 Bishopric.
62 Lariats.
63 Tiff.
65 Trifles.
66 Yells.
68 Sitting.
70 Taunt.
71 Bristle.
74 Shellfish.
76 Pack ___
79 Tiers.
81 Droop.
82 Had origin.
83 French novelist.
84 Constituent.
86 Advance.
88 Homo sapiens.
89 Tennis gear.
90 Blockhead.
92 White House man.
93 American educator.
94 Hardwood.
95 Actor Karloff.
97 Greek letter.
98 Show displeasure.
99 Vote.
100 Popular songstress: 2 words.
102 Fifth of ___
104 Ranch problem.
107 Chinese: Comb. form.
108 Actor Ray.
109 King of Israel.
113 Walk.
114 French painter: 2 words.
117 Garment.
118 In a frenzy.
119 Harmonize.
120 Chop up.
121 Slave Scott.
122 "...___ pie-man...": 2 words.
123 English city.
124 Popular pastime.
125 School.

DOWN

1 Panelist Peggy.
2 Dance.
3 Shah land.
4 "R.U.R." playwright.
5 Noted novelist.
6 East Indian trees.
7 Senseless.
8 Conflagration.
9 Palm fiber.
10 French author.
11 Praying figures.
12 Tackle.
13 Mr. Smith.
14 Haggard novel.
15 Contemporary novelist.
16 Shortly.
17 Part.
18 Crazy.
25 Musical works.
30 Lecture prop.
32 Facilitate.
33 Chinese deities.
34 Time of day.
35 Antiseptic.
36 Heavy clubs.
37 Angry.
38 American painter: 2 words.
40 Lift with effort.
42 White House man: 2 words.
43 Mixtures.
44 Avian weapon.
46 Sooner than.
47 Band section.
48 Powerful crafts.
50 Famous has-been.
52 Cuts close.
53 Weaken.
55 Commander at Saratoga.
57 Sticky stuff.
59 Goodluck bringers.
62 ___ Dame.
64 Succinct.
67 Winter: Latin.
69 Actress Sandra.
70 Narratives.
72 ___ dancers.
73 City of India.
74 Famous footballer.
75 Fragrance.
77 Guam's capital.
78 La Salle's lieutenant.
79 Miss Horne.
80 Feature: Sl.
83 Barbarian.
85 Weight allowance.
87 "___ Night-ingale" (Keats): 3 words.
88 Be derisive.
91 Split.
93 Public official.
95 Horse.
96 Showed delight.
98 Apparel item.
100 He wrote "The Castle."
101 Playwright William et al.
102 Fail.
103 English novelist.
104 False.
105 Big book.
106 Cheer.
108 Money exchange premium.
110 Book of Hours.
111 Labor leader.
112 English historian.
114 "___ Joey."
115 Period.
116 Sports official: Sl.

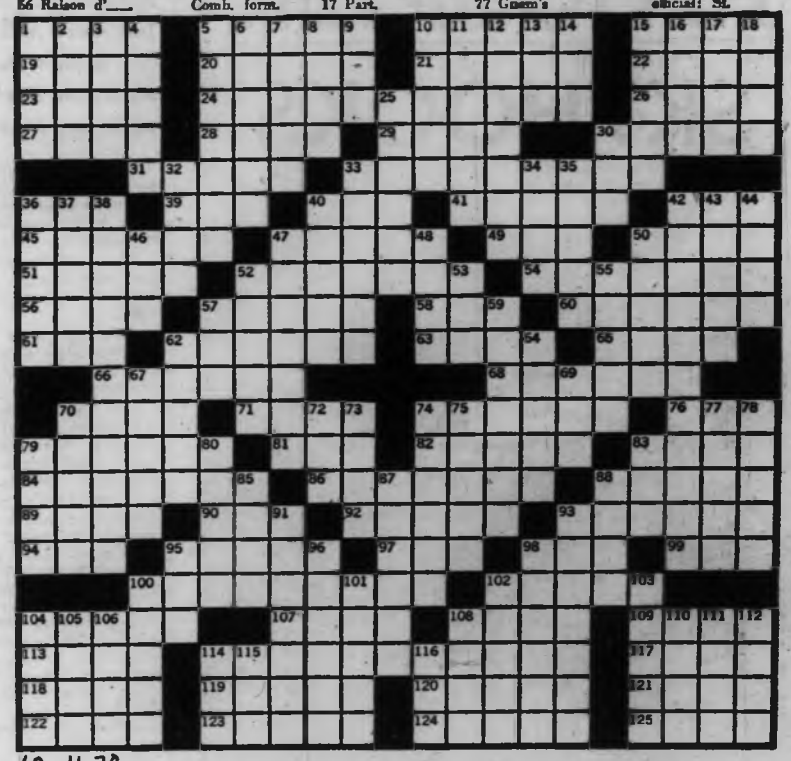

10-11-70

NEW VIEWS By DAYLINER

If recent hearings of the Canadian Transportation Commission in Victoria confirmed accusations that the Esquimalt & Nanaimo Railway's Dayliner service is neglected by its Canadian Pacific owners, they also brought home the fact that this unique attraction is equally under-rated by the public.

PHOTO, STORY
By T. W. PATERSON

For few are aware that the 140-mile right-of-way between Victoria and Courtenay offers some of the most spectacular scenery on the Island and an experience to remember.

Our adventure began last August, the instant we approached the dilapidated depot on Store Street and entered its barren waiting room to take our place in the lineup before the ticket window. When the young clerk carefully stamped and punched our tickets ($14 return to Courtenay) we stepped out onto the wind-swept hardtop flanking Johnson Street Bridge and waited for the single diesel, reminiscent of the city's beloved trollies, to arrive from the E and N yard across the harbor.

To kill time, most adults glanced at the little printed timetable which includes, under the heading "smooth diesel power," the blurb: "Only two hours and 10 minutes from Victoria to Nanaimo — four hours and 10 minutes from Victoria to Courtenay — via the fast, air-conditioned, comfortable, stainless steel rail diesel Dayliner."

Then the Dayliner screeched to a halt, and the passengers, including, on the day of our trip, several elderly women making an excursion, and a young family enroute to the Cowichan Logging Museum, eagerly clambered aboard.

The interior is not unlike that of a large bus, with reclining seats and overhead luggage racks, and a second compartment reserved for employees and baggage. Upon the day of our run, the other compartment remained empty except between Nanaimo and Victoria during the return trip, when several children were given the thrill of riding forward and looking over the engineer's shoulder so as to relieve needed seats.

We pulled out at 9 a.m., on schedule, the younger passengers pressing faces to the windows as we moved across Johnson Street Bridge, enjoying a new view of the DOT wharves and Inner Harbor shipping, the old Canora berthed forlornly in front of Capital Iron and Metals Ltd., and Victoria Machinery Depot at Point Ellice.

And this is where the Dayliner outshines alternative means of transportation. Everyone has travelled the Island Highway countless times by car and, perhaps, by bus. Only the Dayliner affords totally new views of passing countryside. Even the commonplace becomes interesting when seen from an entirely different viewpoint.

There are the homely brick buildings of the E and N yards, the unspoiled wilderness of the Esquimalt reserve, an on-the-sea view of Esquimalt Harbor and Dockyard.

And so it goes, on the two-hour run to Nanaimo. Most breathtaking point of the trip is the magnificent view from Turmel Hill on the Malahat, and the hair-raising ride over Niagara Canyon, the foaming river 500 feet underneath. Seemingly miles below, white dots indicate fishing boats in placid Finlayson Arm.

Next best scenery is at Shawnigan Lake,

HELICOPTER SKYHOOKS

There are about as many uses for helicopters in rugged mountainous terrain in British Columbia as there are helicopters.

Before the advent of the rotary-wing aircraft construction work in the wilds of the province was an arduous, time-consuming business.

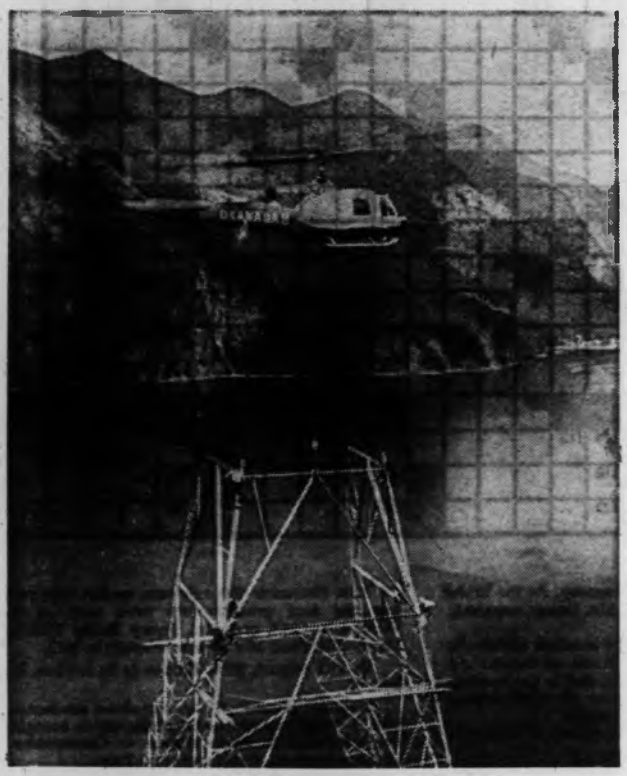

Helicopter hovers over steel tower.

Many construction sites were inaccessible by road so that men had to hack their way through dense bush while carrying the material they needed.

Now, with the aid of helicopters, jobs that formerly took months to complete are finished in a matter of days.

Probably one of the most familiar loads slung under helicopters throughout B.C. these days is the simple electric power pole.

B.C. Hydro's transmission and distribution network throughout the province is expanding at an unprecedented rate to meet the ever-increasing demand for power.

Early in the game Hydro authorities recognized the value of setting poles by helicopter when Okanagan Helicopters Ltd. of Vancouver—pioneers in the field—proved that it could be done in 1962.

Okanagan undertook the lifting and placing of 150 wooden power poles weighing about 3,300 pounds each, fully dressed with crossarms, insulators and stringing blocks, and then completed the job in three days.

Since then the procession of ungainly loads carried by these aircraft has been almost continuous.

Aluminum power towers on Hydro's remote transmission lines in the northern part of the province have been lifted by helicopter, carried miles and dropped into place on prepared footings.

Extensive use was made of the machines on construction of the two Peace River 500,000-volt transmission lines extending more than 550 miles south to the lower mainland.

Where helicopters are used in tower erecting it's an exacting job requiring technical skill and intense co-operation between the pilot of the aircraft and the men on the ground.

Indian Arm, 15 miles northeast of Vancouver in Burrard Inlet, was one section of the second Peace River transmission line where helicopters were used extensively in tower construction.

The landscape is rough. Mountainsides rise hundreds of feet, almost sheer, out of the water.

The helicopter swoops in carrying a partially constructed tower that was bolted together at a temporary steel yard miles away.

Nine men cling to the top of an uncompleted steel pylon perched on a knoll at the edge of a near-vertical drop 300 feet to the water of the inlet.

They got there by stepping out of a helicopter hovering just above a three-foot-square wooden box. That was the landing pad.

They poise on the pylon armed with seven-inch-long bolts as the helicopter swoops above them dangling more than a ton of metal—the next section of the steel tower.

The helicopter pilot has the ticklish job of easing the steel down to within inches of those waiting hands with the bolts. He leans out of the machine to guide the steel section visually.

As it swings in, the men below grab the ends and shoot the bolts home one by one.

This is the critical stage of the operation where teamwork is essential.

The partially-secured section has to remain hooked to the hovering helicopter until the last bolt is home. The captive aircraft vibrates and bucks as the pilot manoeuvres it for the final link-up by the men below.

When the section is finally secured, the pilot unhooks and heads back to the staging area for another load.

It's all in a day's work for these men but without their skill and the powerful helicopter it would take a similar number of men years to do the same job by ground methods.

ABOVE — Dayliner provides breathtaking view of Finlayson Arm from 300 feet above Island Highway.

RIGHT — Conductor E. A. Stenberg adds pleasant touch to Dayliner run.

where the right-of-way follows the shore, offering a sparkling panorama of green forest, blue sky and lake, water skiiers and summer cottages. Just before Cliffside Station, where we stopped to discharge vacationers, a cairn commemorates the site where, on Aug. 13, 1886, Sir John A. Macdonald drove home the last, golden spike with a silver mallet to formally open the newly-completed the E and N.

That afternoon of 84 years before had been a glorious occasion in the history of Victoria, and a personal triumph for coal baron Robert Dunsmuir who had defied the experts in laying track over the notorious Malahat and finally linking all of Canada, from coast to coast, with steel.

From Shawnigan Lake, the train hurtled on, its two mighty diesels producing 525 horsepower which can propel it at 50 miles an hour (and seemingly faster), the raucous horn blasting a warning tattoo before every crossing, from cattle track to highway.

Most "stations" are merely open sheds, in the familiar ghastly railway maroon. Busier stops, such as Duncan, Nanaimo and Courtenay, are like stepping into the past. The only thing missing is the pot-bellied stove — although we could swear that's what we saw through the window of the Parksville waiting room.

Snatches of conversation indicated we were not alone in wondering at the railway's avowed reasons for wishing to discontinue its passenger service, at the public charges by up-Island communities of neglect and indifference. Comments ranged from a mild: "They got a bargain" (referring to the E and N land grant with all mineral and timber rights for the promise of dependable service), to one man's bitter: "It's a real scandal."

Most passengers, however, seemed more concerned with the view and marvelled aloud, time and again, at each passing scene, several older travellers reminiscing about the long-ago Interurban line from Victoria to Deep Cove. The children were too busy enjoying themselves, particularly as we had roared through the Malahat tunnel.

Cobble Hill offers an impressive view of rolling farm lands and grazing cows; at Ladysmith the tracks are almost on the water, at beautiful Treasure Beach Park. Previously, we had been unaware of this gem's existence, although we have driven by on the Highway many times.

At Nanaimo and Courtenay there is a 20-minute wait. Unfortunately, there is nothing to do, nothing to see. In each case, you are too far from downtown for even a cup of coffee, and refreshments are not served aboard the train. Packed lunches are a must.

North of Nanaimo, there is less to see, other than from the dazzling heights of the trestles spanning Englishman and Little Qualicum Rivers, and it is nice to start homeward. From Courtenay south, traffic increased, including two teenaged girls who read joke books and, between fits of laughter, played cards to pass away the time.

"It has been very busy lately," smiled conductor E. A. Stenberg, punching our return tickets. Like the railway, Mr. Stenberg seems to have stepped from the pages of history, resplendent in traditional uniform and cap. In fact, he varied from romantic predecessors only in that he did not raise his voice to shout the time-honored call of conductors, "All aboard!"

From a single trip aboard the Dayliner, we will not speculate as to the need of service for up-Islanders, or as to suggestions that it be stationed at Courtenay, with changed schedules.

But we will say this: Between Victoria and Nanaimo, at least, the E and N is a unique attraction for citizens and tourists. The scenery is fantastic, the atmosphere warm, and the fare reasonable ($3.65 one-way).

To those who would deny this, we give this answer: Ask those aboard the day of our trip, from wide-eyed youngster to giggling grandmother; the dozens of children who had waited patiently beside the track to wave; the man at Shawnigan Lake with his movie camera; the lady with her little Instamatic.

Given a viewing dome, lunch counter, longer stops at Nanaimo and Courtenay, and, possibly, at other locales, not to mention adequate publicity, and the Dayliner could be a winner.

There's something magical about a train in this jet age — even a homely diesel. Give the Dayliner a try.

Passengers boarding at Courtenay station.

Entering station at Nanaimo is like stepping into the past . . .

More Culinary Trails From Time-Life Books

PACIFIC AND SOUTHEAST ASIAN COOKING, by Rafael Steinberg and the editors of Time-Life Book; 208 pages, illustrated; $7.95; retail distribution: Little, Brown and Company, Boston, Mass. Library and school editions: Silver Burdett Company, Morristown, N.J., 07960.

COCONUT IS KING

"By and large, in the countries of (southeast Asia), native foods were not in the past considered appetizing to westerners," writes Rafael Steinberg, author of *Pacific and Southeast Asian Cooking*, 17th volume in the *Foods of the World* series published by Time-Life Books. "Generations of snobbish colonials and timid tourists have convinced the people of these lands that it is impossible for anyone with a white skin to eat and enjoy the starchy poi of Hawaii, the spicy lawar of Bali, or the miti hue (fermented coconut milk of Tahiti."

After 10 years of first hand experience in the Far East as a foreign correspondent, Steinberg states flatly that a wide and exciting range of taste experiences awaits the traveller with an adventurous spirit — "and the stay-at-home cook with an eager palate. After eating my way from Honolulu to Bangkok I can only feel sorry for the colonial who never dined out of his club and the tourist who still sticks to hamburgers . . .," the author writes.

The tropic region embracing the territory of **Pacific and Southeast Asian Cooking** covers a third of the globe. It comprises the Pacific's three main island groups — Polynesia, Micronesia and Melanesia — the Malay archipelago, the vast crescent of Indonesia and the islands of the Philippines.

"At first glance," writes Steinberg, "it would seem that many of these cuisines (of the Pacific and Southeast Asia) have little in common with one another; but they all depend heavily on coconut . . . and without spices and rice, . . . the cooking styles of southeast Asia could not be what they are."

Steinberg's culinary adventure begins in Hawaii, "where Polynesia begins," and what Mark Twain once called "the loveliest fleet of islands that lies anchored in any ocean." There he tasted succulent **laulau**, ti leaves filled with pork and chicken, and lime-marinated salmon with tomatoes. In Tahiti, "the tropic of Eden where the eat-drink-and-be-merry spirit still prevails," Steinberg savored roast suckling pig, and poisson cru, fish marinated in lime juice with onions.

The common denominator of Pacific and southeast Asian cuisine is coconut, Steinberg found. "Coconut is the one essential ingredient in the cooking of all the countries and regions and islands from Hawaii to Bangkok. The Polynesians have no rice; the Muslims do not touch pork; the peoples of each area eat different kinds of fish, fruits, vegetables and spices, and to many of them chicken is a rare luxury. But to all of them the coconut is a necessity . . ." The recipe section of chapter III in **Pacific and Southeast Asian Cooking** includes a number of superb coconut formularies as well as succinct instructions on how to buy, open and prepare a coconut.

An enterprising young Vietnamese sugar-cane merchant pedding his bouquets of sweet, juicy can chunks, ingeniously skewered on split bamboo sticks.

In the islands of Indonesia, Steinberg encountered a fascinating mix of the spicy and the sweet. In central Java, he notes, almost every dish that calls for chili and spices also demands a generous amount of sugar. In Indonesia, rice is king — "it is the main course, the essential ingredient in every meal." Combining these two indigenous strains, Steinberg tasted **nasi kuning lengkap**, a yellow rice dish, as well as raw and cooked vegetables with peanut and coconut milk sauce, known as **gado-gado**.

A wide assortment of spicy condiments was found by Steinberg in, appropriately enough, the Spice Islands. In Sumatra and Malaysia, he sampled shrimp and zucchini curry, coconut beef, known as **kalio**, and barised lamb shoulder with fresh pineapple.

"The cooking of many foods together is probably an element of the Philippine legacy from Spain," writes Steinberg, "which some experts feel accounts for about one third of the country's culinary ideas." Frying and deep-frying techniques in the Philippines yield superb shrimp fillip for fritters. The Spanish influence is seen clearly in morcon, flank steak stuffed with sausage and boiled eggs.

In Viet Nam, Steinberg enjoyed a sweet-and-sour fish dish called **Ca Ran Chua Ngot**, and crab and asparagus soup, "though our minds have been so occupied with the war there as to make it difficult to think of the long-ravaged land in any terms other than terror and death." In Thailand, Steinberg found that the country's curries are identified by color, and that its outstanding dish is **mee krob**, a mixture of rice noodles, egg, pork and shrimp.

Excellent photographic essays in color by five photographers — Anthony Blake, Larry Burrows, Eliot Elisofon, Fred Lyon, Co Rentmeester — follow Steinberg's culinary trail: to a Hawaiian cookout, ancient rituals in Indonesia, a weekly shopping expedition in the mountains of Sumatra, and to a festive Saigon homecoming.

In Places for Budget Travellers

***Where the Fun Is Abroad* . . . in Europe, the Bahamas, Bermuda, the Caribbean, Hawaii, Morocco, Turkey, Eastern Europe and Russia is a young travellers guide, written by students for students and is packed with on-the-scene reports on the IN places for young travellers on a budget.**

WHERE THE FUN IS ABROAD, written by students; Musson Book Company; 484 pages; $3.50.

Not one of the hotels listed offers self-service elevators; only a few provide stationery in desk drawers; most don't even provide the desk — just fresh linens and breakfast for under $3.50.

You can bring home the latest styles from the shops mentioned — a good six months before they're the latest styles — but the labels won't impress your friends.

None of the correspondents got a free meal or a $5 bill to report that so-an-so's place is good when it's bad. They have just told it as it is.

Each chapter of this guide covers a different country or island and contains full information on eating, sleeping, shopping and swinging in the principal cities and fun spots — plus some short savvy tips on local life and three special sections: **Where the Fun Is** — an anything goes grouping of fun places and ideas, ideal places to make the local scene; **Don't Miss** — the sights you should see even if you think sightseeing is low camp; and **For the Rich Uncle** — a few hotels and restaurants and night spots where he can take you when he breaks away from his tour.

This guide book is really not for people over 30, unless deep down you are a swinger.

It has been written by young people who spent at least a year abroad and who didn't get to know the local scene just for the culture of it all. —**ALEC MERRIMAN**

CRIME CORNER

AN IMPROBABLE FICTION, by Sara Woods (Collins; 191 pages; $5.50) employs a high-class gaming club in London, a club suspected as being headquarters for organized crime, as the main setting for the tracking down of an actress' murderer.

This whodunit is as entertaining, and as skilfully written, as readers of Sara Woods's previous 15 crime stories have come to expect.

RUSSIAN COOKING, by Helen and George Papashvily and the editors of Time-Life Books; 206 pages, illustrated; $7.95; retail distribution: Little, Brown and Company, Boston, Mass. Library and school editions: Silver Burdett Company, Morristown, N.J., 07960.

SOVIET TREATS

How does one go about cataloguing the culinary habits of a country of 230 million people comprising 110 different nationalities, each with a distinct language and cuisine? "We solved the problem by selecting the gastronomic regions we liked best," write Helen and George Papashvily, authors of *Russian Cooking*, 15th volume in the *Foods of the World* series published by Time-Life Books. "From the best and most characteristic dishes of each region, we selected the foods that we most like to cook, to eat and serve to our friends."

In preparation for **Russian Cooking**, the Papashvilys travelled thousands of miles throughout the Soviet Union, from the great central republic of Russia to the western Baltics, from the Ukraine in the south to the Caucasus in the southeast, and finally into Central Asia.

"The scale and span of the (USSR) constantly surprises the visitor," write the Papashvilys, "Even when he remembers that this largest of all nations covers one sixth of the inhabited globe, has more than 8.5 million square miles and spreads over two continents." More than half the population of the Soviet Union are Slavs, note the authors, and consequently, Slavic food predominates. "Rich, robust and plenteous, it is designed to nourish the spirit as well as the flesh."

In reviewing the historical development of Russian cuisine, the Papashvilys discuss the **zakuska**, originally a simple offering of "small bites" which over the centuries became a lavish array including caviar, pheasant and egg plant topped off by 15 or 20 kinds of vodka. "Clear vodka, always served in the original bottle, was well chilled, then poured into a small glass . . .," note the authors. "Properly, it was never sipped, but taken in one quick swallow, followed by a bite of caviar . . ."

The quality of caviar (the word from the Turkish **khavyah** meaning roe or fish eggs) depends largely on the variety of sturgeon fish and on the treatment of the roe. The egg from the large grey Beluga is generally considered the choicest caviar in the world. An illustrated discussion of the varieties of caviar and vodka appears in **Russian Cooking**.

After an hour or so around the **zakuska** table, the Russian host traditionally bids his guest into the dining room for a typical meal of soup (fish, cucumbers or cream), followed by a main dish of perhaps **bef stroganov** (fine beef, plump mushrooms, yellow onions served in sour cream sauce strewn with crisp straw potatoes) and crowned by **gurev kasha** (caramel glazed farina pudding). Such hearty Slavic fare would be washed down with champagne served with every course.

In **Russian Cooking**, the Papashvilys also examine "the cuisine of the people," the many soup variations including **shchi** or cabbage soup a **borshch**, a beet-laden soup with vegetables and meat, and enriched by sour cream; flaky salmon or cabbage leaf called **kulebiaka**; and buckwheat pancakes known as **blisy**.

In the Baltic States, the authors discover Estonia herring salad and rolled shoulder of veal; in the Ukraine, a wide assortment of baked breads as well as succulent chicken Kiev (chicken cutlets wrapped around butter); in the mountainous Caucasus, Georgian skewered lamb and fine wines; and in the steppes of Central Asia, deep-fried lamb dumplings and sweet walnut fritters known as **samsa**.

The superb color photographs by Eliot Elisofon and Richard Jeffery record traditional Russian Easter celebrations complete with intricately painted Easter eggs; pre-Lenten festivals north of Moscow; and sculptor's feast in Kiev; a mountain picnic in Armenia; and "private enterprise" in the outdoor markets of Tashkent.

The recipes for both books were selected and tested by Michael Field, Consulting Editor of the **Foods Of The World** series. A recipe section follows each chapter in the book. The accompanying spiral-bound booklet — designed with wipe-clean covers for kitchen use — contains all recipes from the books plus many more.

Preparation of Ukrainian borshch for a dinner, as shown in a photograph from RUSSIAN COOKING by Helen and George Papashvily.

Mystery of Alien Society Problem of Eskimo Girl

***Windflower*, Gabrielle Roy's new book, is the story of an Eskimo girl whose brief encounter with an American GI takes her away from her people into a life of disillusionment.**

WINDFLOWER, by Gabrielle Roy, translated by Joyce Marshall; McClelland and Stewart; 152 pages; $5.95.

Non-communication between humanity, whether family or stranger, savage or sophisticate, old or young, is a major theme, and its total tragedy is treated sensitively and with taut power.

The Tin Flute, Gabrielle Roy's first book, was showered with honors — a medal from the French-Canadian Academy, the Prix Femina, and the Governor-General's Award for Fiction as well as a membership for Miss Roy in the Royal Society of Canada. Other novels of hers are **Where Nests the Water Hen, The Cashier, The Road Past Altamont, Street of Riches** and **the Hidden Mountain**. In 1967 she was made a companion of the Order of Canada at the opening investiture and also named Knight of the Mark Twain Society following the publication of her fourth book. She is also a member of the International Pen Club.

In 1947 Gabrielle Roy married Dr. Marcel Carbotte, a gynecologist and surgeon, and she and her husband are enthusiastic bird watchers, botanists, walkers and gardeners. They spend many vacations travelling in Europe and have been to Greece on an archeological tour and a visit to Crete, Rhodes, and other Greek islands. Some years ago she managed a trip to the Ungava to gain some insight on contemporary Eskimo life.

In **Windflower**, Miss Roy has once again combined her knowledge of people and a classic simplicity of style in a story that speaks to every human heart.

NEW BOOKS and Authors

Also Received

THE GOVERNMENT OF CANADA, by R. MacGregor Dawson, revised by Norman Ward (University of Toronto Press; 500 pages; $15) is the fifth edition of this authoritative work, first published in 1947.

AT PARKSVILLE

America's Biggest Phonograph Collection

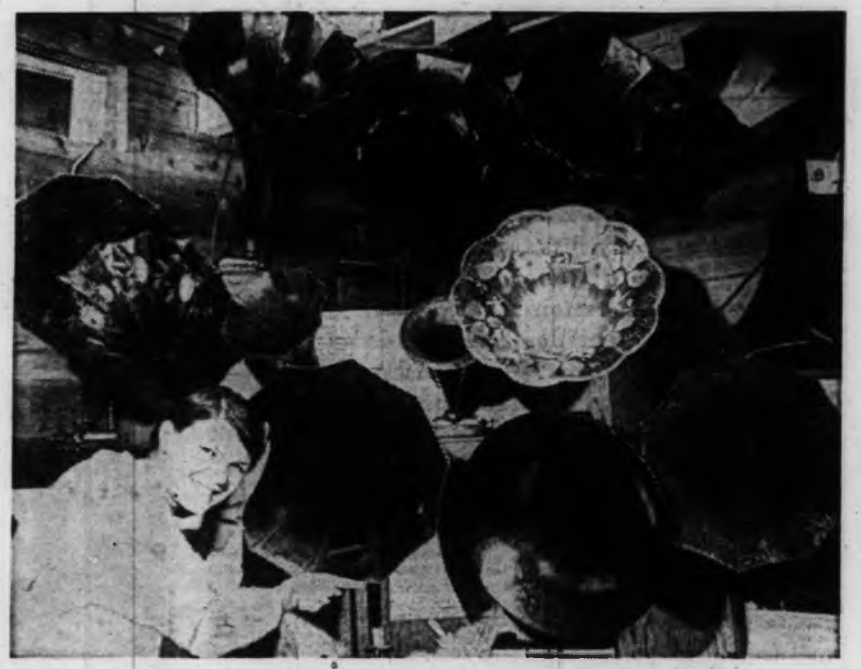

Rose-Ellen Lacroix ponders about blast these phonographs could make.

If business ever gets slack at his Canadiana Museum in Parksville, retired Edmonton high school principal Mel Allen, 62, has the perfect ruse to attract customers. But it would probably drive his neighbors up the wall.

Allen claims Canada's largest collection of old Edison wax-cylinder phonographs — 23 of them, all in good working order and some dating back to 1888.

With a few flicks of the wrist, Allen could activate them into a chorus of sound that would re-echo well beyond the confines of the Vancouver Island village.

Judging from the comments of visitors to his museum and gift shop, some from as far away as Florida, Allen's Edison collection could be the largest in North America. "I haven't had anyone at the museum since I opened it four years ago who has seen a bigger collection," he says.

A fascination with the career of the late Thomas Edison, who held patents on more than 1,000 inventions, led Mel Allen to begin his phonograph collection 20 years ago in Alberta.

"Edison's inventions were really the forerunner of modern-day movies and television," says Allen. "He invented the electric light, the dictaphone and the first motion-picture machine, a sort of peep-show."

Digging up the Edisons was quite a job for Allen when he began his collection. "I would make enquiries at service stations and general stores in Alberta. Someone would know of an Edison phonograph 60 miles away. When I arrived, the machine would have been given away to a relative who lived 40 miles further on. Then when I did locate it, the kids would have taken it apart. So I picked up what pieces there were and finally managed to get enough parts to fit together the complete phonograph," Allen recalls.

The cost of obtaining the phonographs — 17 in Alberta, five in B.C. and one in Saskatchewan — has ranged from $40 to $70. All these are in good order, but Allen has others that require repairs to put them in shape.

Allen believes that a friend, Bill Deedman, who lives 28 miles north of Edmonton, has the second largest collections of Edison phonographs in Canada. And there is another collection at the Glenbow Foundation at Calgary.

"Edison manufactured more than 30 different models," Allen says. His own collection contains the Gem (a keywind model and the first turned out by the Edison factory in Orange, New Jersey), the Opera, the Triumph, the Idealia, the Home, the Standard, the Fireside, and models DX, 30, 50 and 75. The Gem was manufactured in 1888 and among the last and most up-to-date model was the Diamond Disc in 1915, which employed a flat, thick wax disc.

All the other models used the wax cylinder.

Story by RON BAIRD
Photos by Jim Ryan

MEL ALLEN . . . fascinated by Edison.

"The cylinders are all in excellent condition," says Allen, "and reproduce sound well. They include monologuists like Cal Stewart, singing and talking about "Uncle Josh" and the Fourth of July parade, Sousa band marches, the Edison opera band, Hawaiian music and Scottish comic Harry Lauder. They sold for $2-$3.50 each."

The phonographs all have diamond-point needles, with spring-driven motors that wind up like a clock to power the cylinders by a little belt. Each model has its own governor to adjust for speed. One of them is an exact duplicate of the machine beside which the famous Victor Records fox terrier sat and was used as a trademark by the company.

Allen is always on the lookout for more Edisons. In particular, he would like to obtain the Balmoral model, and additional Fireside and Gem machines.

He scours second-hand stores and the stock of antique dealers, reads newspaper advertisements, and will even go out into the country on a door-to-door search.

None of the Edison phonographs are for sale, but they add musical spice to his museum. Allen and his wife, May, have collected thousands of pieces of Canadiana, ranging from old lamps (of which he has prepared a history), to telephones, clocks, spinning wheels, stone artificats and old bottles.

The bottles come from the village of Cumberland, where at the turn of the century more than 3,000 Chinese and Japanese laborers worked around the clock in the booming Union coal mines, operated by Sir James Dunsmuir.

They were dug out of the ground in Cumberland's Chinatown, now inhabitated by four elderly Chinese, the last living mine laborers from the old boom days.

Collectors pay up to $25 a piece for the colorful, old bottles, some of which contained opium used by the Chinese.

Allen's display of old guns — some used as trade items in the late 18th-century by Hudson's Bay Company factors — includes pistols, revolvers, flintlock and percussion firearms, old Winchesters, and bayonets and swords.

An archeological collection of 1,200 Stone Age relics from Canada and the United States — arrowheads, spearheads, skinning knives, tomahawks, war clubs, peace pipes and ceremonial objects — is combined with Eskimo, Aztec, New Guinea, African and Venezuelan exhibits, and Arizona pottery items dating to the 12th century.

There are fossils from Alberta, B.C., and the Northwest Territories.

Since he opened his museum, it has attracted thousands of visitors from all over the continent and Allen has given the Up-Island resort villages of Parksville and Qualicum Beach an historical boost.

Parksville Mayor R. Young calls it "an asset to the district," and his civic colleague Mayor C. Darkis of Qualicum Beach recommends it "to young and old — it's an exceptional exhibit."